Tonight: Some Cloud
Friday: Morning Cloud

Victoria Times

Classified 386-2121
News 382-3131

95th YEAR, No. 29 ★★

VICTORIA, BRITISH COLUMBIA, THURSDAY, JULY 13, 1978

15 CENTS DAILY, 30 CENTS SATURDAY

Deported Fugitive Returning To B.C.: Lawyer

Times News Services

The lawyer for suspected Irish fugitive Patrick McCarthy — kicked out of Canada only Wednesday — said in Amsterdam today his client will be back in Canada by the weekend.

But in Vancouver, immigration authorities said McCarthy, who is becoming something of a human yo-yo, will be placed in custody and deported again as soon as he sets foot in the country.

McCarthy, reportedly wanted in Ireland in an attempted murder investigation, left Canada aboard a CP Air flight from Vancouver International Airport.

He left in handcuffs with his lawyer, John Taylor, and two immigration officials by his side after being removed from an earlier flight for kicking and screaming.

McCarthy didn't raise a ruckus on his trip to Holland, but as soon as he arrived his lawyer went to work to see that Ireland wasn't the next stop on the agenda.

"He's not going to Ireland," said Taylor from Amsterdam. "At the moment he's being returned by the two Canadian importers to Canada and will be arriving in Vancouver Saturday night."

Taylor said that Canada's deportation order has no effect in Holland.

"It's become a farcical journey," said Taylor, adding he hopes his client will be able to leave Canada voluntarily once he gets back to B.C.

But Vancouver immigration centre manager Walter Jennings said in an interview his office has no intention of letting McCarthy slip away.

"He'll be taken into custody when he arrives. Our deportation order is still in effect," said Jennings.

He said that immigration authorities were in contact with Employment and Immigration Minister Bud Cullen on the matter and were trying to work out alternatives.

Asked what the problem is, Jennings replied: "Basically, how are we going to get him to Dublin?"

He said there are no direct flights to Ireland from Vancouver, meaning that McCarthy will have to stop over in another country. It was that weakness in immigration travel plans that allowed the Irishman to untrack the latest attempt in Amsterdam.

Jennings said he has no doubts his department will try again to ship McCarthy out but said he didn't know how it could be accomplished.

"A lot depends on whether the airlines will take him after all the trouble he's caused," said Jennings.

Tuesday McCarthy had boarded CP Air Flight 388 to Amsterdam but caused such a disturbance that the aircraft captain asked for his removal.

SECURITIES HIJACKERS GRAB $8M

NEW YORK (AP) — Two men forced their way into a security car today, hijacked it and then fled with $8 million in negotiable securities, authorities said.

The driver and the runner in the security car, which belongs to Bradford Security Processing Service, were not injured by the men, who both displayed guns when they forced their way into the auto in front of 110 Maiden Lane, a Chemical Bank office in the lower Manhattan financial district.

Mac-Blo Executive Charged

Times News Services

VANCOUVER — A former manager of MacMillan Bloedel Ltd.'s New Westminster wood preserving division and his lawyer have been charged in an alleged kick-back scheme said to have involved $260,000.

Douglas C. Doubleday of Vancouver has been charged with six counts of taking secret commissions and one count of fraud.

Otis F. Reinhart, a lawyer with an office at 700 West Georgia, has been charged with two counts of aiding and abetting Doubleday.

The two are scheduled to appear in Vancouver provincial court Friday.

Meanwhile, in West Vancouver, provincial court Judge Perry Millar committed to trial another former MacMillan Bloedel employee — log trading division manager Dennis Richard Binstead, 43, of Burnaby — on eight counts of receiving secret commissions.

The committal of Binstead — accused of receiving $176,000, two gold bars and shares of four companies — followed a seven-day preliminary hearing in which 12 witnesses were called.

9.1% JOBLESS FORECAST

Economic Slump Next Year Too

Times News Services

OTTAWA — The economy will operate well below its potential throughout 1978 and 1979, resulting in an average jobless rate of 9.1 per cent next year, an influential private forecasting agency said today.

The Conference Board in Canada, which includes business, government and labor representation, says in its latest report that real growth of the economy — as measured by the gross national product — will be four per cent this year and 4.1 per cent in 1979.

This compares with about 2.7 per cent in last year, but is below government targets of between 4.5 and five per cent for 1978. A growth level of five per cent is regarded as necessary for any appreciable impact on unemployment.

The board also says the effects of higher food and energy prices and lingering effects of the recent devaluation of the dollar will prevent consumer prices from moderating until 1979.

The board said it expects the consumer price index, compiled by Statistics Canada and the most widely used measure of inflation, to rise by 8.3 per cent this year and 6.7 per cent in 1979.

Meanwhile, Conservative Party finance critic Sinclair Stevens says the federal government has to slow the rate of inflation or suffer a wave of labor unrest, but Finance Minister Jean Chretien says "inflation is the fault of everybody."

"How can the minister of finance now go to the workers and ask them to accept a six per cent ceiling on increases in income?" Stevens asked Wednesday in Ottawa after Statistics Canada reported a 0.9 one-month jump in the consumer price index.

The rise in the June figures was mainly owing to higher food prices — led by an 11.1 per cent jump in beef prices — and left the 12-month rise in prices at 9.2 per cent. Latest figures show the wages of Canadians rose only 6.4 per cent in the 12 months from April, 1977.

"The continued rise in the cost of living means trouble in the sense labor will want to play catch-up — it will mean

See SLUMP Page 8

DANGER
PINTO
KEEP FAR BACK

FAIR WARNING is given to motorists by Rev. John Woll of Harrisburg Pennsylvania, who became concerned about the possibility of his Pinto being a safety hazard after reading reports that the cars can burst into flames when rear-ended. Woll tightens his danger sign while children Brandon and Vanessa supervise.

Dispute Could Close Movies

All but two movie theatres in Victoria could be closed Friday unless there is a settlement of a contract dispute involving 113 B.C. projectionists working for Odeon and Famous Players theatres.

The only city theatres not involved are the Towne on Douglas and the Quadra at Quadra and Hillside.

Members of the B.C. Projectionists Union served 72-hour strike notice on Tuesday and will be in a legal position to walk off the job at noon Friday.

Union president K. J. Daulat said from Vancouver today that mediator Charles Stewart, who was appointed in the dispute June 27, withdrew Wednesday night at the union's request.

He had met with both parties twice, Daulat said, but nothing was resolved.

Neither side would say what the issues are but it is understood wages and job security are two of the stumbling blocks.

Daulat said union negotiators were to meet later today with the companies in a continuing effort to resolve the dispute.

Odeon vice-president Gerald Sutherland said Tuesday the theatres, bargaining jointly, are also in mediation with ushers, cashiers and candy counter clerks.

Stewart is the mediator involved in those talks as well.

NEWS BRIEFS

Western Winners

WINNIPEG (CP) — Five tickets worth $100,000 each were drawn Wednesday night in the Western Express lottery. For winning numbers see official advertisement on Page 6.

Spanish Turmoil

SAN SEBASTIAN (Reuter) — Spain's northern Basque country was in turmoil today as riot police tried to subdue a chain reaction of violent nationalist demonstrations.

BCR In Business

QUESNEL (CP) — The British Columbia Rail main line closed for 24 hours by a derailment just south of here was back in operation late Wednesday afternoon.

UN Troops Held

BEIRUT (Reuter) — Palestinian guerrillas held about 40 United Nations troops captive in southern Lebanon for five hours Wednesday, authoritative sources said today.

Krakatoa Spouts

JAKARTA (Reuter) — Krakatoa Volcano in Indonesia, which 95 years ago erupted with an explosion heard 4,800 kilometres away, is once more spouting smoke and pumice.

Mill Closed

SAULT STE. MARIE, Ont. (CP) — The Abitibi Paper Co. Ltd. mill here was closed today as 500 members of the Canadian Paperworkers Union went on strike to protest stalled contract talks.

Vance Brings Young to Heel

GENEVA (AP) — U.S. State Secretary Cyrus Vance said today he has chastised Andrew Young, U.S. ambassador to the United Nations, for saying that there are "hundreds, perhaps thousands" of U.S. political prisoners.

Young, answering Vance and a storm of criticism in Washington, said he never meant civil liberties were as restricted in the United States as in the Soviet Union.

"I know of no instance in the U.S. where persons have received penalties for monitoring our government's position on civil or human rights," Young said today, adding he had "never equated the status of political freedom in the U.S. with that in the Soviet Union."

The ambassador read a statement to the press here shortly after the House of Representatives by a 293-82 vote defeated a resolution proposed by Representative Larry McDonald (Dem.—Ga.), calling for Young's impeachment.

Vance, in Geneva for arms talks with Soviet Foreign Minister Andrei Gromyko, met with Young Wednesday night and had lunch with him today.

Earlier today, Young, U.S. ambassador to the UN, challenged Congress to try to impeach him for his political prisoner statement.

Mobbed by reporters in the halls of Geneva's Palais des Nations this morning, Young responded cockily to demands for his impeachment.

"All I can say (to them) is, help yourselves," Young said, who is in Geneva to attend a meeting of the UN Economic and Social Council.

Young further said today he is not considering resigning but would do so if asked by President Carter.

Young's comment, in an interview published Wednesday, came in response to a question about his reaction to the current dissident trials in the Soviet Union.

In the second part of the controversial interview in the Paris Socialist newspaper Le Matin, which was published today, Young suggested that the massacres of white missionaries in Rhodesia could be the work of "the camp" of white Prime Minister Ian Smith.

Vance was also to meet with Natalia Shcharansky, wife of the Soviet dissident today. Mrs. Shcharansky was reported trying to arrange a talk with President Carter in Bonn.

Bald Tire To Blame?

TORONTO (CP) — A shredded tire may have been partially responsible for the crash of an Air Canada DC-9 on June 26, Jack Shelton of the ministry of transportation said Wednesday.

"The tread was shredded on the inside right tire," he said. "The tire was practically bald. The tire was an old one. It had been retreaded."

Two persons were killed and the other 105 on board were injured in the crash at Toronto International Airport which occurred when the airplane skidded off the runway during an aborted takeoff.

INDEX

	Page
Births	28
Classified	28-38
Comics	18
Deaths	38
Entertainment	26-27
Family	22-23
Finance	10-11
Gardening	29
Sports	14-19

COMMON ASPIRIN CUTS STROKE RISK

BOSTON (AP) — The humble aspirin, North America's favorite medicine, has an important new life-saving use, doctors say.

Findings published today on research work by a group of Canadian doctors indicate that taking four aspirins a day cuts the expected rate of stroke and death by 48 per cent in men who have warning symptoms of the disease.

The report on the stroke research, conducted by the Canadian Co-operative Study Group, was published in the current issue of the New England Journal of Medicine.

The Canadian researchers say, however, that for reasons they cannot explain, aspirin does not protect women from this major killer and crippler.

The findings add to a growing list of known beneficial uses of the drug. Last fall, doctors determined aspirin prevents blood clots in people who undergo hip operations. More recently, the U.S. National Heart and Lung Institute has been conducting a study to determine if aspirin will prevent heart attacks, as suggested by preliminary reports.

Doctors long have known that acetylsalicylic acid, popularly known as aspirin, will soothe minor pain like headache and toothache, reduce fever and lessen inflammation of joints. Why it provides such relief is still a mystery.

Doctors also have found aspirin is an anti-coagulant in that it hinders the clotting of blood at an open wound. Sometimes blood clots while moving through veins, and this is the root of a variety of diseases, including strokes.

Strokes take the life of one of every five persons in the United States and are the country's third leading cause of death, after heart disease and cancer.

Many of those who survive are hampered by paralysis, slurred speech or other losses of brain function.

Director of the study, Dr. Henry J. M. Barnett of the University of Western Ontario, said a dosage smaller than four tablets a day would probably prove to be effective.

THE BYRDS
IT'S BEEN DONE.
RODERICK © 1978 TSG

Davis Trial August 16

WEST VANCOUVER (CP) — Trial date was set for Aug. 16 when MLA Jack Davis appeared in County Court Wednesday on charges of fraud and theft.

★

Ginzburg Given Eight-Year Term

Times News Services

MOSCOW - One Soviet court today sentenced dissident Alexander Ginzburg to eight years while in another court the prosecution demanded a 15-year term for fellow dissident Anatoly Shchransky.

A Lithuanian court, meanwhile, sentenced dissident Viktoras Petkus to a 15-year term of prison and exile.

News of the Ginzburg sentence was given to Western correspondents by lawyer Yelena Reznikova, who was allowed into the court in Kaluga, 160 kilometres south of Moscow, with Ginzburg's 70-year-old mother to hear the sentence.

She said Ginzburg will serve the term in a labor camp of the so-called "special regime" — the toughest of four regimes governing diet and conditions in Soviet labor colonies.

The prosecution in the espionage trial of Shcharansky, meanwhile, today asked for a 15-year sentence for the Jewish dissident, who could have received the death penalty, according to his brother.

The prosecutor's summation in the Moscow trial came after it was reported from the Lithuanian capital of Vilnius that Petkus had been sentenced and before the verdict was announced in the Ginzburg case.

Like Shcharansky and Ginzburg, the 49-year-old Petkus had been a member of the now-decimated "Helsinki" human rights group formed in May, 1976, to report alleged Soviet violations of the human rights provisions of the 35-country Helsinki accords.

Emerging from the Moscow courtroom today, Shcharansky's brother, Leonid, said the prosecutor stipulated that the 30-year-old defendant serve three years of the sentence in prison and the remaining 12 years at hard labor.

Ginzburg, "speaking very quietly and slowly" for an hour and 40 minutes and looking ill, admitted he had written documents about alleged abuses of human rights in the Soviet Union, according to his mother.

But the 41-year-old Ginzburg insisted that "all that is written in the Helsinki Group documents is correct," his mother reported.

"I do not consider myself guilty, and I declined to ask for a lessening of the sentence," he was reported to have declared.

CRASH KILLS ON PAT BAY

A 20-year-old man is dead following a single car accident on the Pat Bay Highway early this morning.

Central Saanich police believe the mishap occurred between 1:30 a.m. and 2 a.m. but the victim's car was not discovered overturned in a deep ditch between Mount Newton and Island View until 6:30 a.m.

The dead man's name is being withheld pending notification of next of kin.

UIC Luring Berry Pickers From Fields, Growers Say

VANCOUVER (CP) — Berries are rotting on the vine because pickers can collect almost as much in unemployment insurance as they would get for working in the fields.

The shortage of pickers is hitting hard at Fraser Valley growers.

Linda and Bob McKim are considering quitting their Ladner fruit and vegetable farm and heading back to Alberta, after losing 30 per cent of a $30,000 berry crop.

Growers say a picker can make anywhere from $10 to $30 a day during peak periods at rates of 10 or 12 cents a pound for strawberries.

However, the growers say many persons prefer to cash an unemployment insurance cheque ranging from $48 to $240 a week.

Unemployment figures released Tuesday showed that the unemployment rate in B.C. was down slightly last month but still 90,000 of B.C.'s 1,239,000 labor force were reported out of work.

The jobless figure for May was 92,000 and the figure for June last year was 93,000.

"There isn't a single farmer in this area who had enough strawberry pickers," said Doreen May, a Richmond grower. "My husband and I planted more berries for next year, but we can't keep on like this for long."

The story is the same in the Okanagan where Kelowna and Penticton fruit growers have rotting berries left unpicked.

Some of the bigger growers are contemplating the purchase of $40,000 berry picking machines as substitutes, but other farmers say they could never be used effectively.

"We just can't seem to motivate people anymore," said Klaus Berger, manager of the Canada Farm Labor Pool office in Abbotsford.

"The kids don't say 'no thanks', to a picker's job. No siree — they're much blunter than that. To them it's demeaning."

Teamsters Ordered To Repay Members

VANCOUVER (CP) — The Teamsters Union has been ordered to pay an estimated $35,000 to compensate several union members for loss of work resulting from the actions of a Teamsters' business agent.

Lloyd Davis fired one dependent contractor and threatened to fire another while attempting to stop them from getting work through brokers instead of through the union hiring hall.

A B.C. Labor Relations Board panel investigating the workers' complaints about Davis found he had not fairly represented the workers as required by the provincial labor code. The panel found his actions cost them 214½ hours of trucking time in February and March.

TOURIST ALERT

VANCOUVER (CP) — The following persons are urged to contact the nearest detachment of the RCMP for an urgent personal message:

Lester Melvin Adams of Maple Ridge, B.C.
Mrs. Betsy Bersen of Boston Bar, B.C.
Mr. and Mrs. G. Crockett of Armstrong, B.C.
Mr. and Mrs. John Poelstra of San Francisco, Calif.
Ed and Eulalai Schafer of Salem, Ore.
Kenneth Ray Smith of Grants Pass, Ore.
Catherine Mary Sutherland of Vancouver, B.C.
Anna and Terry Mack of Eurclaire, Wis.
Alfred John Williams of Burnaby, B.C.
Mr. and Mrs. Leslie Wolfer of Portland, Ore.

Four Elude Police

MONTREAL (UPI) — Police said today more than 50 raids had failed to turn up any clues to the hiding place of four "extremely dangerous" men who shot their way out of a maximum security prison.

"We're still looking," said a spokesman for the Quebec Police Force that was co-ordinating the efforts of three police forces in the manhunt. "Up to now we have nothing."

The spokesman said most of the raids followed telephone tips. "There've been about 50," he said.

Roadblocks thrown up in the wake of Tuesday's bloody breakout from the Laval Maximum Security Penitentiary, in which two men were killed, were withdrawn but the search was still concentrated on Montreal.

"All the phone calls (tips) so far have been for Montreal," the police spokesman said.

The only money the escapers were known to possess, police said, was $4 stolen from a hostage in whose car the convicts fled.

THE OUTCASTS by Ben Wicks

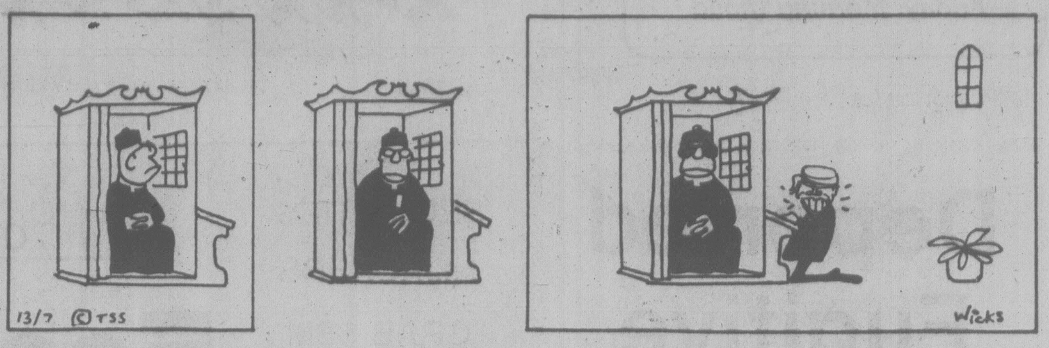

the weather

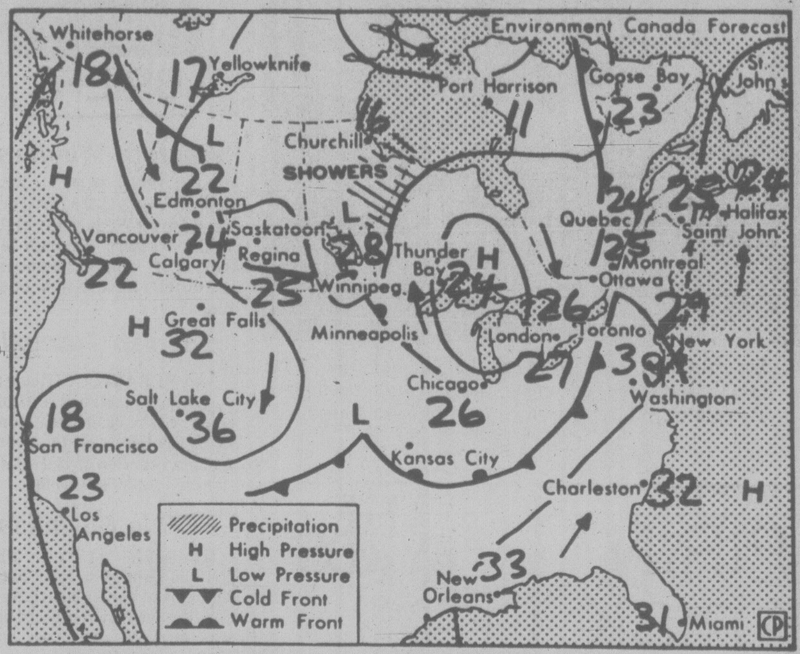

Map valid until noon Friday

The remnants of a weak Pacific disturbance is moving through southern B.C. today accompanied by a few bands of high cloud in the southwestern part of the province. Another minor system is expected to reach the north coast tonight and move through the rest of the province on Friday, bringing a little more rain to northern and central areas.

ENVIRONMENT CANADA WEATHER OFFICE 10 A.M. FORECASTS

Valid until Midnight Friday

Greater Victoria: Today, sunny with a few cloudy periods. Friday, sunny except for some early-morning cloud. Highs both days 20 to 24. Lows tonight 10 to 12.

Greater Vancouver, Lower Mainland, East Vancouver Island: Today, sunny with a few cloudy periods. Friday, some early-morning cloud, otherwise sunny. Highs both days around 22 near the coast and up to 26 inland. Lows tonight 10 to 12.

North and West Vancouver Island: Today, mostly cloudy with some sunny periods in southern sections. Friday, sunny with a few cloudy intervals except mostly cloudy with a few showers in northern regions. Highs both days 17 to 20 on the coast and up to 27 inland.

TEMPERATURES

Yesterday

	Max.	Min.	Prcp.
Victoria	20	11	—
Normal	21	11	
One Year Ago			
Victoria	19	10	—
Across Canada			
Prince George	25	13	0.4
Terrace	16	13	0.2
Port Hardy	19	12	—
Tofino	21	11	—
Comox	24	14	—
Vancouver	23	13	—
Kamloops	27	13	—
Cranbrook	23	11	—
Williams Lake	25	13	0.6
Fort Nelson	14	11	—
Edmonton	26	10	—
Jasper	22	15	—
Banff	21	9	—
Calgary	25	14	—
Lethbridge	25	14	—
Medicine Hat	26	11	—
N. Battleford	20	11	—
Saskatoon	21	13	2.6
Swift Current	22	14	—
Prince Albert	20	12	7.2
Moose Jaw	22	12	0.2
Regina	22	11	—
Yorkton	20	9	—
Brandon	26	7	2.4
Winnipeg	28	12	4.0
The Pas	18	6	0.2
Kenora	26	10	11.1
Thunder Bay	16	9	3.4
Toronto	28	13	—
Ottawa	28	13	—
Montreal	28	14	—
Quebec	27	10	—
Halifax	22	11	—
Charlottetown	19	11	—
Fredericton	23	8	—
Whitehorse	21	6	—
Churchill	10	7	—
United States			
Seattle	26	16	—
Spokane	24	12	—
San Francisco	17	11	—
Los Angeles	23	16	—
Las Vegas	41	24	—
Chicago	25	19	3.8
New York	29	18	—
Miami	31	25	0.3

World Temperatures: Amsterdam 21, 17; Athens 37, 25; Bangkok 32, 27; Beirut 31, 25; Belgrade 25, 18; Berlin 23, 10; Brussels 15, 13; Buenos Aires 22, 11; Cairo 36, 22; Caracas 30, 13; Copenhagen 17, 13; Frankfurt 23, 12; Geneva 25, 14; Helsinki 17, 8; Hong Kong 33, 28; Honolulu 30, 22; Jerusalem 32, 21; Johannesburg 15, 5; Kiev 23, 13; Lima 17, 14; Lisbon 25, 14; London 20, 13; Madrid 32, 11; Manila 32, 23; Mexico City 24, 12; Moscow 22, 12; New Delhi 34, 28; Nicosia 40, 20; Oslo 21, 15; Rio 30, 16; Rome 28, 14; San Juan 31, 24; Sao Paulo 19, 14; Seoul 29, 20; Singapore 30, 22; Stockholm 20, 10; Sydney 16, 6; Taipei 35, 25; Tehran 35, 22; Tel Aviv 29, 22; Tokyo 32, 25; Vienna 27, 17.

CITY'S WEATHER RECORD

Sunshine, July	114.7 hrs.
Last July	112.0 hrs.
Normal (30 Years)	124.2 hrs.
Sunshine, 1978	1,221.6 hrs.
Last Year	1,277.3 hrs.
Normal (30 Yrs.)	1,201.4 hrs.
Precipitation, July	0.8 mm
Last July	4.6 mm
Normal (30 Years)	5.5 mm
Precipitation, 1978	156.9 mm
Last Year	193.3 mm
Normal (30 Years)	318.0 mm

Sunrise, Sunset Friday
(Pacific Daylight Time)

Sunrise 05:26 Sunset 21:12

TIDES AT VICTORIA
(Tides listed are Pacific Standard Time)

	Time H M	Ht Ft.	Time H M	Ht Ft.	Time H M	Ht Ft.	Time H M	Ht Ft.
13	0445	4.8	0825	5.4	1320	5.1	2045	8.5
14	0500	3.9	1030	5.5	1430	5.8	2115	8.6
15	0525	2.9	1230	6.1	1615	6.7	2150	8.5
16	0615	1.9	1300	6.5	1730	7.2	2220	9.0

TIDES AT SOOKE

	Time H M	Ht Ft.	Time H M	Ht Ft.	Time H M	Ht Ft.	Time H M	Ht Ft.
13	0220	5.5	0650	6.2	1200	5.2	1950	8.9
14	0335	4.7	0910	6.0	1220	5.7	2015	9.3
15	0430	3.8	1030	6.2	1445	6.4	2045	9.7
16	0525	2.8	1145	6.5	1545	6.8	2130	10.0

TIDES AT FULFORD HARBOUR

	Time H M	Ht Ft.	Time H M	Ht Ft.	Time H M	Ht Ft.	Time H M	Ht Ft.
13	0515	5.0	1105	7.3	1530	6.4	2230	10.7
14	0600	4.1	1315	7.8	1630	7.4	2255	10.7
15	0645	3.0	1445	8.6	1750	8.2	2335	10.7
16	0725	2.0	1545	9.4	1900	8.8		

90 Day Trial ...NO ERROR!

For 90 days from purchase date, we will accept your A & B Sound equipment for exchange credit at 100% of your original purchase price. This amount may be applied to any system selling for at least as much as the amount of credit — 90 DAY TRIAL ... YOU CAN'T MAKE AN ERROR!!

TEAC A-103
CASSETTE MACHINE

The A 103 is proof that quality does not have to be sacrificed in a budget-priced deck. The A 103 was designed with the same philosophy and advanced technology developed for more expensive models.

NOW 289.95

marantz Ultralinear

The Marantz 2226B, at 26 watts RMS per channel is the newest in the Marantz line. Combined with the Marantz 6300 direct drive turntable and the ultralinear 770 3-way speakers this system delivers excellent sound at an affordable price. Now especially priced for you by A & B Sound.

NOW 888.88

SUPERSCOPE.

CD-302A STEREO CASSETTE DECK WITH DOLBY
• Dolby Noise Reduction System • Tape Select Switch for Standard or Chromium Dioxide Cassettes • Locking Pause Control • Separate Right and Left Record Level Controls • Headphone Monitor Jack • 3-Digit Tape Counter • Interlocked Piano-Key Controls • Large Slanted VU Meters • Record-Mode Indicator Light • Walnut-Grained Vinyl Veneer Cabinetry

NOW 129.95

marantz. Dual

MARANTZ means quality and the receiver model 2216 with over 16 watts RMS per channel is proof. MARANTZ guarantees their specifications for a full three years (walnut sleeve optional) Dual makes great turntables and this model 1237 is one of Dual's best values. Full automatic features plus a SHURE cartridge for the best sound. MARANTZ has just released a new line of speakers and the HD440 is probably the best choice of this exciting group. An 8" woofer and two heavy-duty tweeters provide impressive sound from these handsome speaker enclosures.

NOW 599.95

SUPERSCOPE

CRS-152 PORTABLE AM/FM Cassette System

This stereo unit features line input and line output jacks for tape deck and phono connections, 4-way powering, sleep timer switch, remote jack, automatic record level (ARL), record monitor, tone control, automatic shut-off at end of tape, automatic frequency control (AFC), external microphone inputs, stereo headphone jacks.

NOW 169.95

marantz. JVC ESS

ESSLS5 continues their tradition of excellence. This line of loud speakers is designed by those who recognize and demand the best in sound reproduction.

JVC-QLA2 lock Auto return direct drive turntable with platter speed 100 times more accurate than conventional direct drive. Complete with Shure M95 ED Cartridge.

MARANTZ 2275
W/75 watts RMS per channel receiver. Phase lock loop, FM multiplex demodulator, dolby FM capability, independent tape to tape copy, low and high filters and selectable tone turnover frequencies.

NOW 1299.95

the home of high-fidelity
a&b sound
641 YATES STREET 385-1461 Open Thursday & Friday until 9 pm

Sisters May (left) and Ethel meet

REUNITED. . . 71 YEARS LATER

VANCOUVER (CP) — Sisters Ethel Hagglund, 82, and May Lavette, 80, have been reunited after 71 years.

"I'd never even thought I'd ever see her," Mrs. Hagglund said after greeting her sister from England, on the front lawn of her home.

"We kept saying we were going to send for her. We were only going to be here a while and then go home rich. "We never did get rich and we never went back for her."

In 1907, Mrs. Hagglund, her widowed mother and nine brothers and sisters arrived in Moose Jaw, Sask. They left nine-year-old May behind with her grandmother.

"I had lived with my grandmother since my father died when I was two," Mrs. Lavette said, "and she didn't want to part with me."

The sisters will be together until Sept. 20 before Mrs. Lavette and her son return to Stanford-Le-Hope, in Essex.

GRACE SMILING OVER FIGURES

Travel Industry Grace McCarthy said Wednesday the provincial government's Super Smile campaign appears to be working.

McCarthy told a news conference the latest figures available — for the month of May — show that American tourism has decreased or is unchanged in all of Canada expect for B.C., where the number of U.S. visitors increased by 10.6 per cent compared with 1977.

The minister said B.C. has recently opened a temporary travel office in Seattle in an attempt to bolster that figure.

She said the office will try to persuade tourists in Seattle for the King Tut exhibition to take a side trip to B.C.

capital scene

The Caledonian Market at St. Mary's Church, 1701 Elgin, will be open every Thursday and Friday, 10-11:30 a.m. during July and Aug.

As Long As the River Shall Run, the first session of a workshop called Reflections on Health, Life Style and Society will be held tonight at 7:30, at the Newcombe Auditorium.

The Vic West Community 'Y' is offering a summer sports program for boys and girls. For further information call 388-6120.

The Group XLV Artists will be featured at the Media Gallery July exhibition July 14-28, 716 Yates.

The Rosicrucian Order will hold a lecture and discussion Monday, July 17, 8 p.m.

Victoria CB Radio Club general meeting Friday, July 21, 8 p.m., 1744 Feltham.

Esquimalt Playgrounds second annual sports meet Friday, July 14. Races from 10 a.m.-noon and 1-3 p.m. Phone 386-6128 for further information.

Oak Bay Garden Club Wednesday, July 19, 2 p.m., Windsor Park Pavilion.

No 2,4-D Spraying Until September

VANCOUVER (CP) — The controversial herbicide 2,4-D, used to combat Eurasian milfoil weed, will not be applied near major Okanagan Lake beaches at least until after the summer tourist season, the provincial water investigations branch said Wednesday.

The branch was appearing before the Pesticide Control Appeal Board for a re-hearing on five permits to apply the herbicide.

The re-hearing follows the decision last week by British Columbia Supreme Court Justice Alan Macfarlane that the board erred in extending the five permits from June to Sept. 30 and should reconsider the decision.

The branch asked the board for permission to resume the stalled program with major treatments in September and October, or next spring.

However, because of objections from environmentalists, board chairman Valter Raudsepp said he would limit his ruling to applications which take place before Sept. 30.

That would leave only 25 days — from the end of the tourist seaeon on the Labor Day weekend to Sept. 30 — for the branch to make all five applications.

Dr. R. J. Buchanan, the branch's environmental studies division chief, said the short application time may not permit crews to complete all five applications, but "we have to salvage whatever benefit we can."

Pregnancy Benefits Backed

VANCOUVER (CP) — Surrey school board violated the British Columbia human rights code by denying sick benefits to teachers with pregnancy-related illnesses, a human rights inquiry decided this week.

Inquiry commissioner Sholto Hebenton said the board contravened a section of the code, which says employees shall not be discriminated against without reasonable cause.

He issued a cease-and-desist order against the board and suggested counsel for the two sides discuss costs of benefits owing the teachers.

The decision ends an 18-month dispute between the Surrey Teachers Association and the board over the denial of sick benefits to two teachers with compounded illnesses related to their pregnancies.

One of the cases involved a teacher who developed an ulcer while in early pregnancy.

The Surrey board said the ulcer stemmed from anxiety over being pregnant and the teacher was not eligible for full sick benefit.

She was given six weeks' benefit but the ulcer remained beyond that time.

Lawyer David Vickers, acting for the teachers said that, because pregnancy is only common to women, to deny leave would be discrimination against women.

Hebenton said the code's provision that no person shall discriminate on the basis of sex does not suggest pregnancy.

ESQUIMALT AUTO PARTS SUPER MARKET

WHO SAYS AUTO PARTS HAVE TO BE EXPENSIVE

CHARGEX

TRY US TODAY!

master charge THE INTERBANK CARD

SALE PRICES 'TIL CLOSING TUES., JULY 18th

FRAM OIL FILTERS

To fit most vehicles.

Spin-ons in these nos. Only, PH8, 11, 13, 25, 30, 43. To fit most cars. Limit 2 please. 1.88 ea.

Car Care Products ZIP WAX CAR WASH $1.68 ea.

LIQUID CAR WAX 2.28 ea.

We reserve right to limit quantities.

KENLITE SPARK PLUG WIRE SETS

4 cyl. set 4.98
6 cyl. Set 6.58
8 Cyl. Set 8.98

Your Choice: carbon or copper core

HARDSHELL CAMPING CARRIERS

Model A251

- Keeps your gear dry
- 11 cu. ft. cargo capacity
- fits most vehicles

Also see our Assembled Display of Bike Carriers, Bar and basket racks.

SALE PRICED 79.98 ea.

10% OFF IMPORT WHEELS

INCLUDES HARDWARE

13x5.5 U.S. INDY REG. 63.98 SALE PRICE ea. 56.98
13x7 U.S. 200S REG. 73.98 SALE PRICE, ea. 65.98
13x6 Mini Europa, Datsun, Toyota REG. 74.98 SALE PRICE, ea. 66.98
12x5 Ronal, Honda Civic REG. 66.98 SALE PRICE, ea. 59.98
13x5.5 Octavo-100 Datsun, Toyota REG. 66.98 PRICE, ea. 59.98

MANY MORE AT GREAT SAVINGS!

SALE PRICED AUTO-TRUCK SEAT COVERS

- REGULAR ORLON PILE 9.98
- REGULAR TRUCK ORLON 11.98

TUB WASHABLE COLOUR CHOICE

TOOLS? WE RENT 'EM!

- Engine Hoists
- Electric Impacts
- Floor Jacks
- Socket Sets
- Sanders
- Auto Tool and Equipment Rentals.

ESQUIMALT AUTOMOTIVE PARTS LTD.

"WE HAVE WHAT YOU NEED. IMPORTS TOO." PH. 386-8877

MON. THRU SAT. 9 a.m. to 5:30 p.m.

1230 ESQUIMALT RD. Across from the Municipal Hall SUNDAY OPEN 10:30-4 p.m.

STANDARD FURNITURE

Summersizzlers

Grange

ENSEMBLE

SINGLE SIZE
COMES COMPLETE WITH

- RUG ROLLER FRAME
- HEADBOARD
- BOX SPRING
- MATTRESS

Mattress is a 312 coil — multi-needle quilt to foam-pre-built border.

ALL THIS FOR ONLY

$179

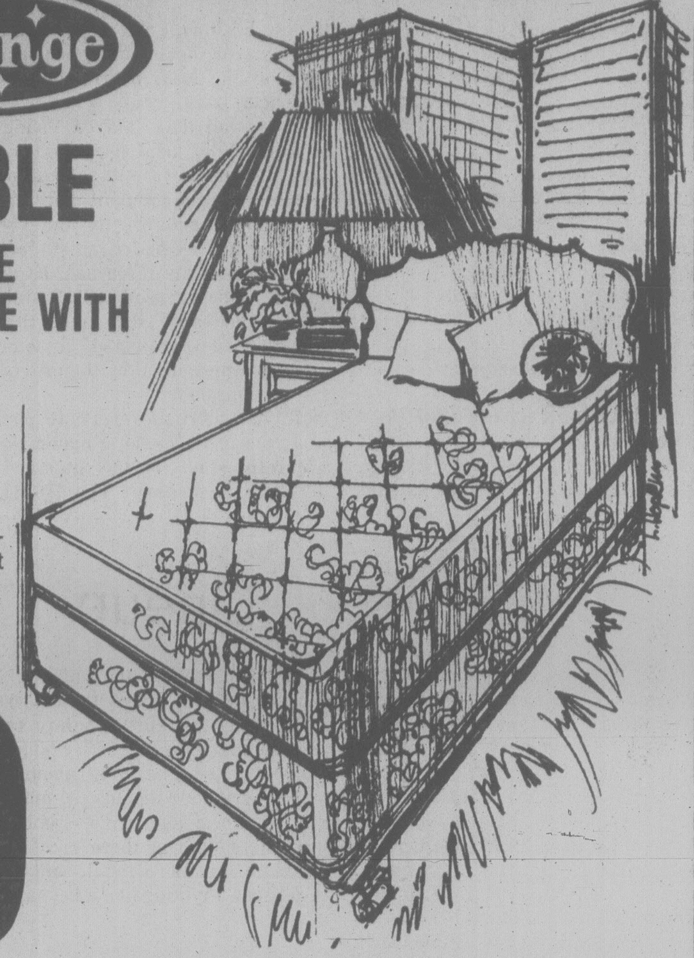

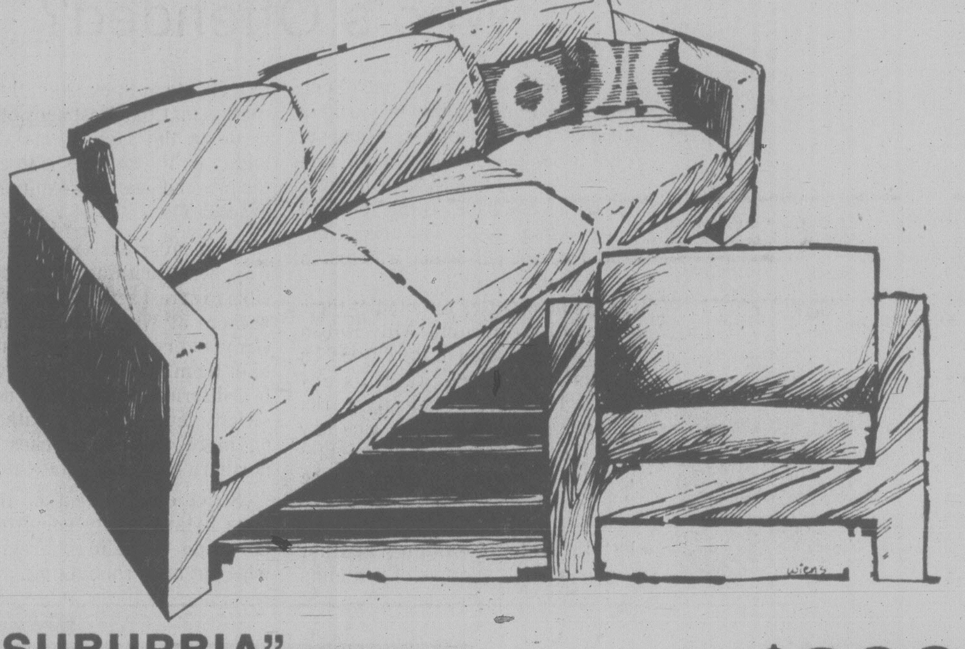

"SUBURBIA"

A great 2-piece suite with the light-airy look, distinctly modern design and craftsmanship to please the most discerning and at a price welcomed by the average budget — chesterfield and chair $699

PLUMP, SOFT, INVITING . . .

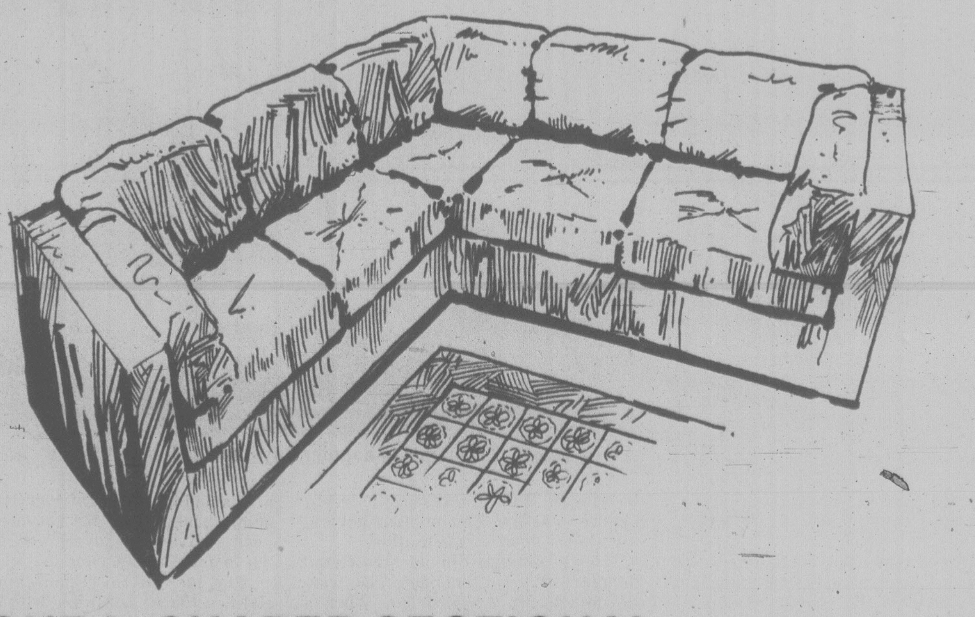

OUR L-SHAPED SECTIONAL HAS SIT APPEAL

This two-piece sectional settles comfortably into any decor, any room dimensions. Comprised of one 2-arm sofa and one 1-arm sofa, the sectional is 3 cushions long. Group them together or set them apart $999

737 YATES ST.
382-5111

CHARGEX VISA

master charge

Downtown

STANDARD FURNITURE

- FREE DELIVERY
- EASY CREDIT TERMS
- TRADE-INS ACCEPTED

Victoria Times

THURSDAY, JULY 13, 1978

GORDON BELL
Managing Editor

STUART UNDERHILL
Publisher

BARBARA McLINTOCK
Editor

Setting Standards

In its rejection of a provincial team to set standards for and inspect police lockups, the Victoria police board has, perhaps inadvertently, set itself a considerable challenge.

At its meeting this week, the board, led by Mayor Mike Young, was strongly against the B.C. Police Commission's proposal to set up a committee to establish provincial lockup standards that would later become law through cabinet regulation. An inspection team would be formed to ensure the standards are being maintained.

Police board member Alf Hood said the commission is "just setting something up that would be a travelling circus," and Young said the establishment and enforcement of standards should be the responsibility of the local board, not any provincial body.

Very well then, Mayor Young, let's have the local body take on that responsibility and take it on seriously. At the moment there are no official standards for the Victoria lockup — police chief Jack Gregory says his force has, on an unofficial basis, used RCMP standards, the same standards that now are being rejected in some areas as impractical by the provincial commission.

If the board believes it is responsible for standards, let it undertake a careful study of the standards that are necessary. The RCMP standards are probably a good beginning, but they should be thoroughly analyzed to ensure they are applicable to Victoria and practical in the Victoria setting.

Let the local police board also set up some monitoring system to ensure that the standards are maintained. A system in which only the police monitor the standards would not be sufficient; if complaints were ever lodged about the lockup, it would be essential that some independent person had been making sure that conditions were not falling into disrepair.

Come to think of it, maybe it would be simpler and cheaper for Victoria just to go along with the provincial plan.

Lineup

The national unemployment rate remains static at more than eight per cent. British Columbia's jobless total declined slightly last month, but remains nearly eight per cent.

Dry statistics are hard to relate to; people and politicians with jobs tend to become inured to the immense numbers of unemployed. A concrete example of how unemployment affects individuals is in the latest issue of *Crown Zellerbach News*, a publication for company employees.

It marvels at the huge numbers of people applying for work at CZ's various sawmills, pulp and paper divisions and other operations.

"It's difficult at times. Some refuse to hear what I'm telling them, they won't believe there are so few jobs," says a receptionist at the Fraser Mills personnel office. Hundreds of applications are on file and more people apply constantly. "There are so many students, and most of them are simply tired of not working."

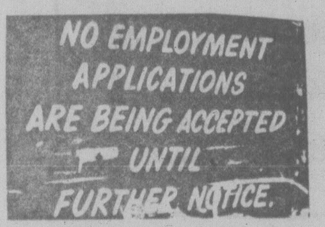

The Richmond paper products division took in more than 1,000 applications this spring before restricting the personnel office hours. "And when the time came, about 35 people were lined up outside, many of them for a long time," said a personnel employee there.

Another plant official said he hasn't seen anything like it in years.

"We've had to post a sign at the plant entrance advising job-seekers that we've stopped taking applications until further notice."

Can there be anyone left who maintains that the unemployed prefer their idle state and if they *really* wanted to work, they could find jobs?

Who's Offended?

So parks department patrolmen and RCMP are going to spend a good deal of their time stamping out nudity in Thetis Lake park this summer. One would have thought the police and parks employees had better things to do with their time than rousting out people who like to get a suntan all over.

Blame is better directed at their superiors, Victoria Ald. Robin Blencoe, chairman of the city parks committee which administers Thetis Lake park, and city parks administrator Cliff Bate, who say that the law bans nudity in public parks and they are going to enforce it.

Good luck to the both of them, but the tide is running against them. After a number of attempts to legislate bathing suits, they may realize that the most sensible thing to do in the face of mass public nudity on the beaches is to change the law and grant recognition to the practice.

Vancouver has looked the other way, because it was patently impossible to arrest several hundred nude bathers at Wreck Beach on Point Grey every sunny weekend and haul them through the courts. And in California, although it is nowhere strictly legal, nude sunbathers are on more than 40 beaches in the northern half of the state alone.

Strict enforcement of the Victoria bylaw is only going to move the nude sunbathers around, not wipe out nude sunbathing.

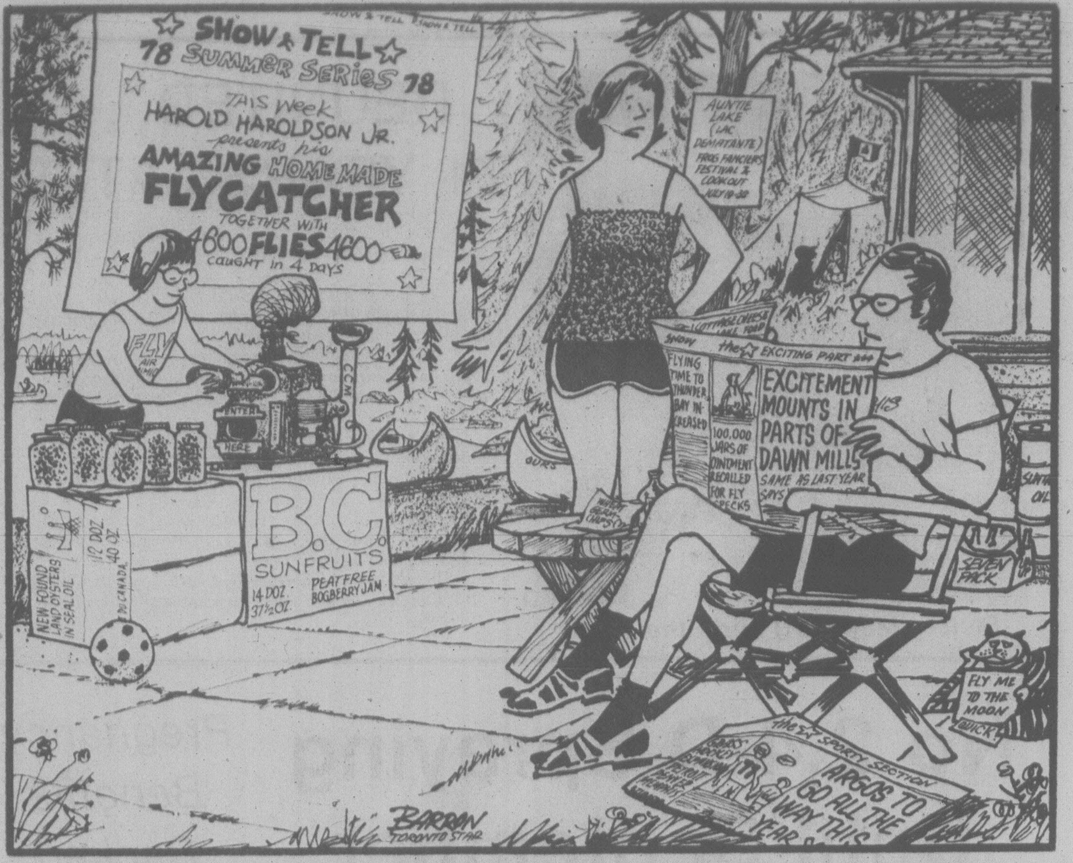
SHOW & TELL
78 SUMMER SERIES 78
THIS WEEK
HAROLD HAROLDSON JR.
presents his
AMAZING HOME MADE
FLYCATCHER
TOGETHER WITH
4600 FLIES 4600
CAUGHT IN 4 DAYS
FLY
AIR
ENTER HERE
CCM
AUNTIE LAKE (LAC DEMATANTE) FROG FANCIERS FESTIVAL & COOKOUT JULY 18-30
NEW FOUND LAND OYSTERS IN SEAL OIL
12 DOZ. 40 OZ.
B.C. SUNFRUITS
14 DOZ. 37½ OZ.
PEAT FREE BOGBERRY JAM
OURS
FLYING TIME TO THUNDER BAY INCREASED
100,000 JARS OF OINTMENT RECALLED FOR FLY SPECKS
EXCITEMENT MOUNTS IN PARTS OF DAWN MILLS
SAME AS LAST YEAR SAYS
SEVEN PACK
FLY ME TO THE MOON
THE SPORTY SECTION
ARGOS TO GO ALL THE WAY THIS YEAR
BARRON
TORONTO STAR

" . . . come on Harold, be nice to him . . . you know how he loves show and tell . . . and you know he has to take that other language next year . . . and I do want him to have a nice summer . . . "

JIM ROBB

When a Book Isn't a Book

OTTAWA — Canadians get mad when they add up the dollars that big government costs them. And some of us get steamed up when we run afoul of bureaucrats with nasty dispositions, bad breath or a terminal case of tunnel vision.

There is a dandy example of this affliction in the July 1 edition of *The Canada Gazette*.

In May 1975, Coles Book Stores Ltd. of Toronto imported a book published in the United States entitled *The Great Price Maker*.

70-Year-Old Book

It is the kind of book some people like to place on coffee tables or in rec rooms to add a little class to the old homestead.

The Great Price Maker is not your average coffee table book, however.

It is a replica, with introduction and explanatory copy, of the 1908 Sears, Roebuck catalogue.

The American publishers called it "A Treasured Replica of History," and a "practically complete illustrated guide to the American of the early 1900s when he had just completed the taming of the country's wilderness and the United States was finally becoming recognized as a world power."

Clearly, it wasn't a "catalogue" in the usual sense of the word, except to Revenue Canada — Customs and Excise.

When Coles imported the book the company was told, in effect, that a catalogue was a catalogue was a catalogue.

It didn't matter that none of the items could be purchased. It didn't matter that some of the pages from the original Sears catalogue were not included in "The Great Price Maker." It didn't matter that the catalogue had been out of print for 70 years.

When something was labelled "catalogue," then Coles, and everybody else, as far as Revenue Canada was concerned, were going to pay the heavier duties imposed on advertising matter, not the lower rates imposed on imported books.

The absurd ruling was questioned by Coles at three levels within Revenue Canada, including an appeal to the deputy minister himself.

Getting no satisfaction, or even recognition of their case from the bureaucrats, Coles took the matter to the tariff board, at considerable expense because it meant retaining lawyers to fight the appeal.

Even at this level the bureaucratic charade was played to the hilt. A justice department lawyer, acting for Revenue Canada, argued that the term "catalogue" applied to commercial and non-commercial listings alike.

She suggested that the fact "The Great Price Maker" was no longer an extant advertising catalogue in no way affected its classification as a high-duty import item.

To support the bookseller's appeal, the lawyers for Coles (the prestigious Toronto firm of McCarthy and McCarthy) submitted a declaration from the law firm's librarian that she had attempted unsuccessfully, to order items from the catalogue by writing to Sears in Chicago. Her money order for $17.32 was returned, uncashed.

The tariff board, after listening to this edifying material, finally ruled that the term "catalogue" had to be applied to the context of the times.

Turn to Mush

It simply wasn't good enough, the board ruled, for Revenue Canada to argue that once a catalogue was produced it performed an advertising function forever. "The price list of 70 years ago, directed to articles used during those times, is irrelevant to today's purchases, and is useful therefore essentially as history," the board said, in allowing the appeal this spring.

The simple fact apparently never once struck Revenue Canada officials in their long bout with Coles.

The case, like a lot of others, suggests that once the bureaucratic machine is turned on it cannot easily be shutdown, reversed, or forced to change direction.

The case is also a sad commentary on the effect of all large organizations on the human mind. Brains seem, invariably, to turn to mush when too many regulations have to be applied and no room for individual judgement is allowed.

letters

Armchair Admirals

In the early morning hours of June 13, *Freelance* grounded on a reef in Panama. Within 12 hours it was plundered so thoroughly it was economically unsalvageable. Even so, a good attempt to refloat the vessel was made with the assistance of the U.S. Army. When that failed, with great reluctance the vessel was left. So died a lovely ship, but we hope the dream of sail training does not die with it.

Freelance was a beautiful heritage schooner chosen to be the extension of a sail training and adventure program conducted by Quest Star Society and the provincial government. It had been carefully examined by two independent, well-qualified surveyors and found to be sound and seaworthy. It was considered well worth the cost. It had been equipped with electronic aids to navigation and a crew of seven, who were experienced, well-qualified people. The skipper held a Master's Unlimited Home Trade Ticket and a foreign-going unlimited First Mate's ticket. He had sailed in tall ships and had 25 years of experience sailing ships in the tropics. The first mate was a well-known yachtsman with 50,000 miles of ocean travel and good knowledge of celestial navigation. The engineer has a mechanical engineering degree and is experienced in boats. The second mate is a boating enthusiast and a well-respected businessman. The three remaining crew were young adults, healthy and eager.

For reasons not well understood, even by local experts, the Cuna people plundered the vessel, leaving it a skeleton of its former self. They tore out radios and navigation equipment. They chopped off hatches, skylights, companionways and ports. They took rigging, sawed off the booms, ripped out the stove, chopped off the tables, tore out the panelling and broke the bunks.

It should be remembered that a vessel, until abandoned by its owners, ie. they clearly state they have no further interest in it, cannot be claimed by anyone. If the crew leaves, someone may go aboard to secure or refloat the vessel and claim a salvage fee, but they cannot claim the vessel. For safety, the crew of *Freelance* went ashore on an island half a mile away, but they did not abandon the vessel. They returned when they saw it was being plundered, and tried to persuade the people to leave, but they were outnumbered and threatened. They notified the police immediately, who were soon present, but made no visible attempt to stop the plundering. For this reason, it is our opinion that the Panamanian government must make compensation.

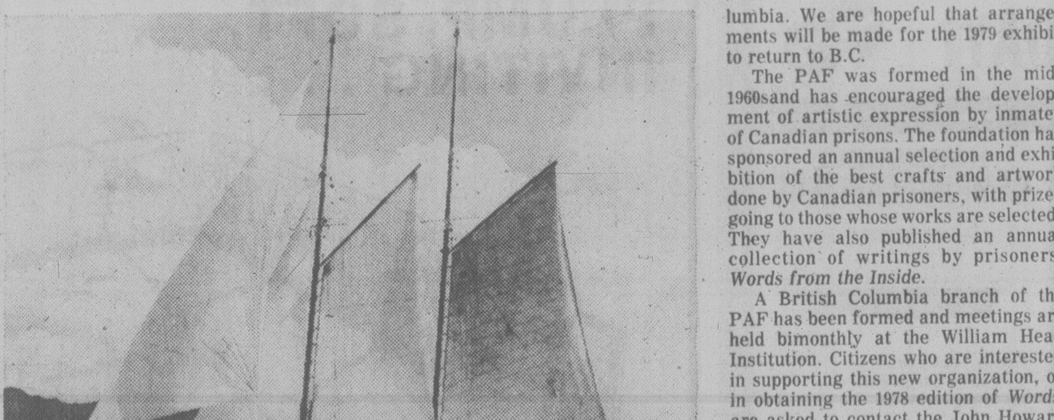

The schooner *Freelance* in happier days, under full sail in the Caribbean.

The grounding did no significant damage to the Freelance. The wanton plundering wrecked her. When a bus goes into a ditch, it does not justify anybody stripping off its wheels and tearing out its seats. If a plane makes a forced landing and bends a propeller, it does not give license to anybody around to rip out its navigational equipment and hack off its wings. There are many ships still in full service that have been grounded.

The Quest Star Society has taken hundreds of young people to sea in their sail training and adventure outdoor programs. This year alone over 500 children have been aboard the *Robertson II* for three- and five-day trips. While highlighting adventure and character-building, we stress safety. We thank God there have been no major hurts or accidents.

This year, the *Robertson II* is scheduled to enter inshore regattas and two tall ship races. To keep the vessel operational is expensive and it has required thousands of donated hours and thousands of donated dollars to make it available for children of every socioeconomic background. We had hoped this year to have some government support, but to date there is none.

The loss of the *Freelance* is an awful setback, but what will kill sail training is not the loss of a yesel, but the carping criticism of armchair admirals, who have no firsthand knowledge in maintaining large sailing vessels or promoting non-profit sail training programs. We look to the people of British Columbia to assist us in carrying on an expanding program. — Dr. Philip G.Ney, Quest Star Society.

Prison Arts

We are very disappointed to announce that the annual travelling exhibition of art selected by the Prison Arts Foundation (PAF) will not be shown in Victoria this year. In past years the John Howard Society of Vancouver Island has sponsored the local exhibition of these quality crafts and artwork done by prisoners in Canadian penitentiaries. Unfortunately, this year the PAF has not been able to raise sufficient funds to bring the 1978 collection to British Columbia. We are hopeful that arrangements will be made for the 1979 exhibit to return to B.C.

The PAF was formed in the mid-1960sand has encouraged the development of artistic expression by inmates of Canadian prisons. The foundation has sponsored an annual selection and exhibition of the best crafts and artwork done by Canadian prisoners, with prizes going to those whose works are selected. They have also published an annual collection of writings by prisoners, *Words from the Inside*.

A British Columbia branch of the PAF has been formed and meetings are held bimonthly at the William Head Institution. Citizens who are interested in supporting this new organization, or in obtaining the 1978 edition of *Words*, are asked to contact the John Howard Society at 386-3428. — Rick Marshall, John Howard Society of Vancouver Island.

Learning Aids

Trustee Mary Breer's statement that not all learning assistance teachers have adequate training is borne out by the number of calls our association receives from frustrated parents seeking information on diagnostic and tutoring resources; the lengthy waiting period at the district's diagnostic centre; the success of our two LIP tutoring projects; the student attendance at alternate schools and tutoring facilities; the number of teachers and students attending the READ Society summer school lecture and seminar series, and the number of students with average intelligence dropping out of our schools at the illitercy level.

Under the existing provincial guidelines for special education, learning assistance teachers are required to serve a wide variety of children with special needs, including children with specific learning disabilities. Learning assistance teachers are not just remedial reading teachers. They require specialized training in the use and interpretation of diagnostic testing, knowledge of the various types of learning disabilities and a knowledge of basic remedial teaching techniques, alternative teaching methods and materials available. They must have the ability to use this information to plan and supervise appropriate individualized educational programs to meet the needs of each child. They must be able to work with individual and small groups of children, parents, classroom teachers and other professionals. Teachers are not, overnight, appropriately trained as specialists capable of working with the problems of the learning disabled.

The need for teacher training in the recognition and remediation of learning disabilities at the university levels; in-service training for existing classroom and learning assistance teachers, and the provision of a wider range of appropriate educational programs for learning disabled children has been brought to the attention of the ministry of education in numerous briefs, and supported by provincial and national studies. Since the ministry has not established adequate guidelines in these areas, the onus falls on the local school board to adopt a policy which will (1) mandate the hiring of fully qualified learning assistance and special class teachers, (2) establish intensive in-service training for L.A. and classroom teachers, and (3) provide appropriate special programs to meet the broad range of needs.

We would invite school boards to make direct representations to the ministry of education and to the deans of the faculties of education concerning the upgrading of teacher training in the area of special education and learning disabilities. This would be a positive step toward solving a problem that is such a concern to the many involved. — Norma Wilson, South Vancouver Island Association for Children With Learning Disabilities.

RAF Squadron 203

Former members of RAF Squadron 203 are planning a reunion in Toronto on the weekend of Aug. 12-13. This squadron, the oldest in the R.A.F. was formed in 1911. For much of its life it was stationed in the Middle East and the Far East. Many Canadians served with the squadron in North Africa, India and Ceylon during the Second World War. The commanding officer of this period, Air Vice-Marshal Leslie Fox, will be in Canada during August and is interested in meeting old squadron members.

We would be happy if you could help us in any way to contact the many Canadians who served with 203 during the Second World War, by asking them to get in touch with W. A. McKay, R.R. No. 1 Pickering, Ont. (416) 839-1485. — W. A. McKay, Pickering.

Bring Your Putter

It seems unfortunate that the public this summer are not availing themselves of the opportunity of using the fine putting green operated by the parks department. This new one is located in James Bay in the attractive park at Michigan and Menzies.

It provides recreation and exercise for all ages. The golfing greats like Jack Nicklaus say: "You drive for show but you putt for dough." Anyone can become a good putter with practice.

So bring your putter and ball and let's use this new "fun golf" more often. It's free. — R. Arlett, Victoria.

Hillcrest Reunion

Hillcrest High School, formerly known as the Port Arthur Technical and Commercial High School or the "Tech," is planning its 50th anniversary reunion on Oct. 6-7, the Thanksgiving holiday weekend.

Friday, there will be a social evening and on Saturday, a dinner-dance. We are anxious for as many former students as possible to attend or to send along greetings and information. Please contact the 50th Anniversary Committee, Hillcrest High School, 96 North High Street, Thunder Bay, Ontario P7A 5R3. (807-345-1461).

Call an Election

I wish to use the medium of your newspaper to ask the premier to call an immediate election.

We could then return to the principle, government of the people, by the people, and for the people. The Social Credit way is, government of the rich, by the rich and for the rich. — Joe A. Nicholas, P.O. Box 3679, Vancouver.

VICTORIA TIMES, established 1884 is published every afternoon except Sunday by the Times Publishers, 2621 Douglas Street, Victoria, B.C. V8W 2N4, a division of FP Publications (Western) Limited. Second class mail registration No. 0625. All undelivered copies and notices of change of address to be sent to the above address. The Canadian Press is exclusively entitled to reprint the local news published herein.

The 'Shipwreck' of Old Age Founders in France

By PAUL WEBSTER

PARIS — In a recent minor scandal, one of France's biggest state-run old people's homes was forced to close its 100-year-old punishment block with isloation cells for difficult pensioners. The debate flickered uneasily until stifled by general embarrassment that it concerned not only a few troublesome old people but the whole modern attitude to old age, locked away in its own isolation block.

The impression is reinforced in a new documentary film based on Simone de Beauvior's nine-year-old book *La Viellesse* (Old Age) rejected by the State television as too painful for general viewing and condemned to the loneliness of two tiny avante garde Paris cinemas.

Nanterre, one of 1,000 state-run homes, was at the centre of the scandal and also at the centre of the film. It provides a special symbol as Nanterre University in an outer Paris suburb was the birthplace of the 1968 rebellion with its slogan "Destroy places of incarceration."

A few hundred yards away, at the old people's home, the rebellion passed unnoticed. Ten years later, old age emerges as the new censorable topic, replacing forgotten controversies over wartime collaboration and sex.

Simone de Beauvoir's film, made with Marianne Ahrne and Pepo Angel, is called *Promenade au Pays de la Vieillesse*. In her own words it was an attempt to "show a much wider public than those who read the book the conditions of old people." But "as we always have to crow about France it can't be unveiled for millions of viewers. It would be too disturbing for families."

This authoritarian attitude destroys an illusion about an apparent new consciousness for the old, adrift following the rapid destruction of rural life. President Giscard, who makes caring for the old a theme of most speeches, dictates France's pension rate, now nearly $3,000 per person a year.

Trade unions are obsessed with the traditional image of calm old age, demanding retirement at 60, while there has been a rush of articles in popular magazines on retirement — the current euphemism for old age.

One of the top-selling books in France is called *Old Age Does Not Exist*, written by a woman of 86 who has just won a black belt at judo, adding to a determined superficial optimism about age that Simone de Beauvoir realistically destroys.

The film leaves the conviction that age unifies mankind like childhood while replacing common happiness with common suffering. Simone de Beauvoir feels it personally. Even though still elegant, it is 20 years since she felt the depression of what she calls "crossing the line" just after 50.

The indiscrimination of a condition which de Gaulle called "a shipwreck" is really the theme of the film. In the three old people's homes visited, the forgotten French population are not just the poor, but come from every level of social and intellectual life; bricklayers and army officers, charwomen and writers, miners and musicians, postmen and dancers.

Those who did not regard age and inactivity as a fault — 50 per cent of people die within a year of retirement, according to Simone de Beauvoir — we are made to feel guilty by society. "We live in a closed circuit seeing only each other," a hostile secretary says. "Here, you only see the misery of the world."

A married couple are allowed only three days' reunion a month, living separately the rest of the time and given 25 francs pocket money for their short break. Pensioners suspected of drinking too much are put in a punishment block. The local park is banned to old people. "Life here is hard," said a pensioner. "Very, very hard, very, very hard, very very hard."

"Because it is reassuring, old age is supposed to bring serenity," Miss de Beauvoir said. Old people should have no more passion, they should live calmly with a tranquil heart, but it is completely false."

In the film there is a shot of a hand gripping the side of a bath before a haggard, wrinkled man's face emerges. He was put in the bath at eight in the morning and was still there when the film crew left at midday, waiting for a nurse to reclaim him: "Like a forgotten parcel."

Manchester Guardian

Is Alcoholism Hereditary?

By BARBARA J. KATZ
The Washington Post

If it's genetic, there may be a cure

For most of this century, alcoholism has been attributed to environmental, cultural or psychological causes. Our Victorian forebears thought otherwise, blaming the vice on a "constitutional weakness" passed on from generation to generation. But such thinking was brushed aside with the arrival of sociological and psychological explanations early in the 20th century.

Now, it appears, our Victorian ancestors may have been on to something, but perhaps not for reasons they would have understood. New evidence suggests that, in addition to the other factors, heredity may play a role in the development of some forms of alcoholism. Something in one's genetic makeup, in short, may predispose one toward becoming an alcoholic.

A few years ago, such thinking would have been dismissed as hogwash. Today, though, it has crossed the boundaries into scientific respectability. Authorities say that the new evidence — most of which has surfaced in the past 10 years — may represent an exciting breakthrough in the understanding of alcoholism.

Some say that the genetic research not only provides the first solid evidence that aocholism in humans may have a biological foundation but also presents the most convincing case to date for any of the theories on the causes of alcoholism. And its implications for the preventing and treatment of alcoholism are enormous, they say.

If there is a genetic component to alcoholism, researchers say, and if they are able to pinpoint an underlying biological mechanism as the "trigger," they may someday be able to develop medications to control or prevent the disorder. At the very least, counseling of alcoholic parents and their children may help break the chain that researchers suspect often is being passed from one generation to the next.

Some alcoholism researchers, however, believe that too much stress is being placed on the genetic argument. They say that no explanation of the causes of alcoholism should overlook the socialization which people receive from its use. And they note that scientists have yet to identify a specific biological mechanism which leads to the development of alcoholism.

Not yet, perhaps, but many scientists say that it is just a matter of time. As evidence, they point to a group of studies which have been done in the past few years in Denmark, Sweden and the United States.

These studies, for the first time, have separated heredity from environmental as a causal factor — and, in every case, found heredity to be the most important factor.

New studies tend to support Viewpoint of the Victorians

Older, so-called family studies had borne out the common knowledge of the Victorians that alcoholism does, indeed, "run" in families. Such studies did so by looking at the relatives of alcoholics and finding they had a much higher rate of alcoholism — about five times higher — than occurs in the population at large. (Figures on alcoholism rates are notoriously hard to come by, but most experts believe the alcoholism rate among men in most Western countries runs about 3 to 5 per cent of the population, and about .1 to 1 per cent for women). But since most children are raised by their biologic parents and thus receive from them both their genetic material and their family environment, family studies had done little to clear up the question of whether it was heredity or environment that was mainly at fault.

The newer studies have gotten around this problem by focusing on persons separated in early infancy from their biologic parents — the suppliers of their genetic material — and raised by unrelated adoptive parents — the suppliers of their environmental material. Most such studies have been done in Scandinavian countries, where national registers are kept on alcoholism and other social problems, and the small size and low mobility of the populations make it relatively easy to track down research subjects. The studies also have focused largely on males, who researchers say are in much greater supply than female alcoholics.

One of the largest studies, carried out in Denmark between 1970 and 1976 by Dr. Donald Goodwin, then a professor of psychiatry at Washington University in St. Louis, found that sons of alcoholics were about four times as likely to be alcoholic as were sons of nonalcoholics. And this was so even though the sons of alcoholics had no exposure to the alcoholic biologic parent after the first few weeks of life.

Intriguingly, Goodwin found that sons of alcoholics were no more likely to become "heavy" or "problem" drinkers, as differentiated from alcoholic drinkers, than were sons of non-alcoholics. In order to be classified as "alcoholic," subjects had not only to drink excessively, but to experience severe alcohol-related living problems, such as marital troubles and frequent blackouts.

Goodwin, now chairman of the department of psychiatry at the University of Kansas Medical Center, also compared adopted-out sons of alcoholics with their brothers who had been raised by the biologic parents and found that the rates of alcoholism of the two groups were almost the same, despite their different upbringings.

In a book he wrote based on his studies, *Is Alcoholism Hereditary?*, Goodwin concluded that his findings "tend to contradict the oft-repeated assertion that alcoholism results from the interaction of multiple causes — social, psychological, biological. This may be so for milder forms of alcoholism, but conceivably severe alcoholism could be relatively uninfluenced by environment, given free access to alcohol. The 'father's sins' may be visited on the sons even in the father's absence."

Goodwin's findings reinforce those of another study done in the United States in 1972. A team of researchers led by psychiatrist Marc Schuckit, then at Washington University School of Medicine, studied the incidence of alcoholism in persons whose biologic parents had been divorced and who, as children, were thus raised apart from one of those parents. Either one of their biologic parents or one of their step-parents was alcoholic.

The researchers found that the subjects were much more likely to have become alcoholics if the biologic parent was alcoholic than if the step-parent was alcoholic. Moreover, the likelihood of developing alcoholism was not increased by living with an alcoholic parent, whether it was a biologic parent or a step-parent. The only consistent predicter of alcoholism was having an alcoholic biologic parent.

The most recent study to lend support to the theory of a genetic component in alcoholism was reported early this year in Sweden. Dr. Michael Bohman of the University of Umea checked official registers of alcoholics and criminals in a study of over 2,000 adoptees and their biologic and adoptive parents. His aim was to test whether such "social maladjustments" as alcoholism and criminality have genetic determinants.

Bohman found that the adopted-out sons of alcoholics were about three times as likely to be alcoholics as were the adopted-out sons of non-alcoholics. In contrast, he found no such correlation between the criminal records of biological parents and their children.

Other recent studies, most of them focusing on twins, have supported the idea of a genetic component for alcoholism in humans. The assumption behind such twin studies is that identical (single-egg) twins and fraternal (two-eggs) twins differ only in their genetic makeup, since they grow up in a similar environment. Thus, if one compares members of twin-pairs for the manifestation of a certain condition, and finds that identical twins share the condition more than fraternal twins, one can assume it has a genetic component.

Using these assumptions, a Swedish study compared twins for alcoholism and found that both members of identical-twin sets were twice as likely as the members of fraternal-twin sets to evidence alcoholism. And an American study examining rates of alcohol metabolism found that identical twins had the same metabolism rate for alcohol, whereas fraternal twins had a different rate. Both studies concluded, therefore, that genetics played a larger role than environment.

The collective weight of such studies is beginning to make a strong case for a genetic factor in alcoholism. Dr. Gian Salmoiraghi, associate director of research for the U.S. Institute on Alcohol Abuse and Alcoholism (NIAAA), calls the genetic research "of fundamental importance" in providing leads on possible causes of alcoholism.

"We are stumbling in the dark," he says. "There are all sorts of theories. But there is a difference between theories and facts, and genetic studies are finally providing facts."

Dr. Con Cahalan, a sociologist at the University of California in Berkeley and author of *The Problem Drinker*, agrees that "there is sufficient evidence of a genetic component to warrant further research, but it shouldn't be blown out of proportion.

"It's very hard to find in any of the research how important the genetic factor is, in comparison to environmental and personality variables. And from the work I've seen, most of the variance in drinking problems results from environmental factors — religion, ethnicity, urbanization and so forth. If so much of the difference can be accounted for by environmental-cultural factors, how much is left for genetics to acount for?"

The Accountants are Coming!

By GARY LAUTENS

When the Globe and Mail was looking for a new publisher, it didn't hand over the green eyeshade and thick crayon to a seasoned editor, a photographer who's a dream with a Leica, a columnist with vast spelling experience, or a layout person who, with a few expert touches, can make a subscriber read anything, even the text of a Peter Lougheed speech to Rotary.

No, the Toronto morning newspaper hired A. Roy Megarry, accountant.

It was no accident.

More and more companies are seeking out accountants for their top executive post because the world has become so complicated with numbers and fiscal bric-a-brac, none of us can function any more without their services.

Men may learn from a book to take out their own gallstones in a pinch, remove the troublesome bicuspid with a bit of butcher's string and a door knob, or teach Bulgarian verbs to the little ones in a makeshift classroom.

But the mysteries of accountancy, year-end reports, compound interest, after-tax dollars, depreciation and all that lot of rubbish are beyond us. Or most of us.

What has happened to us? Is this some dark plot on the part of accountants who will not be satisfied until they have achieved their real goal — world domination? Are we witnessing Bob Cratchit's ultimate revenge on old Scrooge?

No once can say, but from the moment the first accountant found work, stone ledger-book under one arm, rubber fingerstall on right index, all of us were on the way out.

Well, figure it out.

As soon as one accountant gets into a business, he immediately sets up an accounting system which only another accountant can understand, thus forcing competitors and customers alike to hire their own accountants.

And so it has escalated, company after company taking on accountants to talk to each other, and make crucial deals. Nobody else knows who is making a profit any more, or where to look for the loopholes in tax legislation, drawn up, incidentally, by other accountants.

We have hired them as servants, and they have become our masters. Veni, vidi, and all that.

Where will it end?

If accountants get their way, will we soon have a Playboy magazine with tempting centrefolds of computer circuitry and full frontals of the latest IBM keyboard?

To succeed on the nightclub stage, will George Carlin be forced to add dirty four-digit numbers to his act, and tell stories about farmers' daughters and the fun they found behind the barn with their Japanese calculators?

Will Paul Lynde need long division to keep his job on Hollywood Squares rather than a stockpile of double enteneres? Will Merv be interviewing the author of All You Wanted To Know About Logarithms (But Were Afraid To Ask) on Channel 4?

Will the Nobel committee set up a prize for the person who best knows his or her multiplication tables by heart? For heaven's sake, will the person who gets highest marks in the annual CA finals automatically become prime minister?

The hand trembles.

Mr. Megarry is undoubtedly a lovely lad and so are many of his colleagues in their vested Eatonia suits and shiny sensible cars.

But can't they leave a few crumbs on the executive table for those who think of sheets as Springmaid, not balance, those who think the best way to treat your debentures is with Polident?

Besides, if the accountants do take over the world, what will the lawyers do for a living?

It's something to think about.

Toronto Star

CHECK YOUR TIRES...
THEN CHECK WITH US.

Hey, it's starting to look like spring—sort of, maybe.
And that means it's time to take a good close look at your summer tires. If the tread is getting a little thin, you owe it to yourself and your family to come see us for new Michelins.
When you buy Michelins from us, we'll offer a price that could be a pleasant surprise. And don't forget—Michelins on your car actually add value when it's time to trade in!
Now that it looks like spring, we'll be looking for you!

MICHELIN
We make no compromises.

D&D TIRE

CHARGEX VISA 1620 Blanshard Street Phone 382-7283 master charge

6-22

Dropout Program Planned By City

A new alternative program for students aged 14 to 18 who have — or almost have — dropped out, or been suspended, has been approved by Greater Victoria school board.

Titled Project New Start, the program is modelled after the Step-Up program in Vancouver.

Step-Up educates youths who have been in trouble with the law.

Assistant superintendent of schools Court Brousson hopes the project will be under way by Oct. 1.

One teacher, two aides and as many volunteers as possible will work with about 40 students who aren't making it in regular schools.

Brousson says the board will look for a teacher with a positive outlook on life.

The students will attend class every day for two hours of intensive tutoring at a Sundance school portable classroom.

They will be split into two groups.

One group will attend class from 10 a.m. to noon and the second group from 1 to 3 p.m.

The students will be able to get credit for courses up to Grade 10.

By then, Brousson hopes the students will have enough confidence to cope in regular schools.

And he's optimistic:

"We're sure going to give it a good shot."

BEFORE THE JUDGE

A 20-year-old man, who said he didn't know why he tried to outrun a police motorcycle at speeds up to 120 kilometres an hour, was fined $500 in provincial court Wednesday.

Steven Vernon Tomson, 1750 Albert, pleaded guilty before Judge Fred Green to dangerous driving on Bay and Fernwood streets July 3.

Prosecutor Don Laughton said Tomson was seen travelling at 80 km/h in a 50 km/h zone at Bay and Government and was pursued for 10 blocks, turning on to Fernwood and passing a playground at 120.

Fortunately, said Laughton, there were no children on the road. When police caught him he could give no explanation.

Asked in court why he did it, Tomson said: "No reason. I don't know."

Green said he was at a loss to understand the episode but the circumstances justified the maximum fine of $500 where dangerous driving is charged by summary conviction procedure rather than indictment.

* * *

The public purse grew by $3,775 with nine persons paying fines for drinking-driving offences.

They were: Donald Hawkins, 27, of 545 Crossandra, $475 and six months probation; Rivlyn Burke, 51, of 2740 Matson, $325 and six months probation; Bradley Smith, 41, of HMC Dockyard, $400 and six months probation; Brian Douglas Fillman, 34, of 815 Selkirk, $350 and six months probation; David Dennis Wardrobe, 43, of 2651 Forbes, $500; Randall Scott Peterson, 23, of Logan Lake, B.C., $400; James Paul Connors, 54, of 3326 Aloha, $375 and six months probation; Brian Ross McLarty, 24, of 305-879 Esquimalt, $450; William Edward Bennett, 35, of 493 Ker, $500 and six months probation.

Minister Back at Post

Highways Minister Alex Fraser returned to work Wednesday for the first time since falling ill six weeks ago.

Fraser said he is feeling well and has no intention of retiring.

The minister said he has already made one highway inspection trip since recovering, and plans other inspections of remote highways during the summer.

RRSP
TRANSFERS
9%

If you are not getting all these benefits, transfer to the BEST* plan. It's simple, and interest is calculated from the date of deposit.

- No Fees
- Interest calculated daily.
- Interest paid and compounded quarterly.
- Withdrawable anytime.
- Quarterly statements.

WESTCOAST SAVINGS

*Begin Earning and Save Taxes

Captain Morgan
Rum as rum should taste!

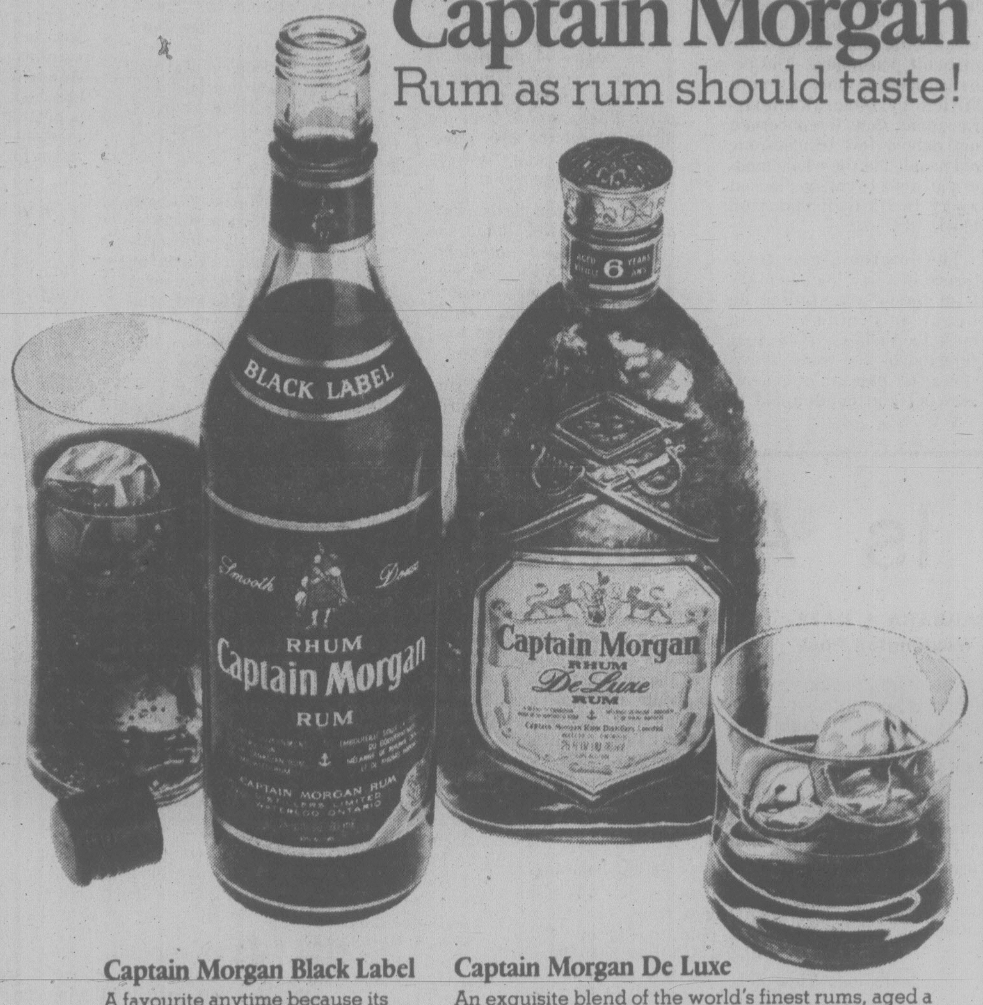

Captain Morgan Black Label
A favourite anytime because its smooth, robust flavour tastes great no matter how you mix it.

Captain Morgan De Luxe
An exquisite blend of the world's finest rums, aged a minimum of 6 years to a rich, mellow perfection. Ideal for occasions when only the best will do.

Blended from the finest domestic and imported rums. Distributed and quality guaranteed by Seagram.

U.K. Still Keen On B.C.:Barret

NDP leader Dave Barrett said Wednesday the British are still very much interested in building an oil refinery in B.C.

Barrett said in a telephone interview from London at the conclusion of a two-week economic mission to Britain that under the former NDP government initiatives were taken with the British towards construction of such a refinery.

He said, however, that the Social Credit government of Premier Bill Bennett appears not to be interested in such a refinery, even though the British are still enthusiastic about investing in B.C.

Barrett said he found that all the engineering, investment and government contacts made under his administration are still intact and the British feel that B.C. is a very attractive place to invest.

He said it now is up to the Social Credit government to make the detailed moves to bring foreign investment to B.C.

Barrett said he will meet with Bennett to discuss details of his trip if the premier wants such a discussion.

The NDP leader was to meet with British government officials later Wednesday and wrap up the working part of his trip today. However, he won't return to B.C. until next week.

Power Lines Create Static

FERNIE (CP) — A group of residents near this southeastern British Columbia community are fighting B.C. Hydro over high-voltage power lines strung over their properties.

The power lines were erected before the 20 residents bought the land but there is no record of any Hydro easements or rights-of-way with the land registry office.

The residents say they've asked the Crown utility several times to remove the lines but Hydro has not done so.

COLONY
MOTOR INN
MORRY STEARNS
AT THE PIANO BAR
385-2441 6-10
COACHLIGHT ROOM

CASUAL COMFORT
FOR SUMMER
WALKING

We have great expectations for our selection of lightweight summer casuals. These shoes are unbeatable for a day in the park or a holiday juant. . . . Available in leathers and suede, slip ons and oxfords. Ranging from $36.00

Crockett & Jones
916 Douglas Street 383-6215
Across from the Strathcona

THRIFTY FOODS

PRICES EFFECTIVE JULY 13-15

WE RESERVE THE RIGHT TO LIMIT QUANTITIES

THRIFTY MEAT BUYS

CANADA GRADE "A" BEEF
STEAKS SIRLOIN WING or RIB LB. 2^{79}

CANADA GRADE "A" BEEF
ROUND STEAK WHOLE lb. 1^{89}

"FRESH" GOV'T. INSPECTED
CHICKEN BREASTS lb. 1^{29}

SCHNEIDER'S
SLICED COOKED MEATS 2 6-oz. pkgs. 1^{00}

"FROZEN" CUT-UP TRAY PACK
FRICASSEE FOWL lb. 49¢

OLYMPIC
SIDE BACON BY THE PIECE lb. 1^{39}

OLYMPIC
VEAL or PORK CHOPPETTES lb. 1^{09}

OPEN 9-9 MON.-FRI. PLENTY OF PARKING

BLACK DIAMOND
CHEESE SLICES 16-oz. singles 1^{79}

PARKAY
SOFT MARGARINE 1-LB. MAXI BOWL 79¢

DOVE
LIQUID DETERGENT 24-oz. btl. 89¢

MALKIN'S
APPLE SAUCE 2 14-oz. tins 69¢

HEINZ
B.B.Q. SAUCE 16 oz. 69¢

YORK
CREAM CORN or PEAS 2 14-oz. tins 69¢

TANG
SALAD DRESSING 32-oz. btl. 1^{19}

TETLEY
TEA BAGS pkg. of 144 2^{99}

SHASTA
CANNED POP 5 10-oz. tins plus deposit 1^{00}

SQUIRREL
PEANUT BUTTER 16-oz. tin 99¢

ISLAND FARMS
COTTAGE CHEESE 500 g 75¢

DUTCH OVEN
BREAD 3—16-oz. loaves 1^{00}

THRIFTY GROCERY BUYS

VIVA
PAPER TOWELS 2-roll pack 99¢

NESCAFE
INSTANT COFFEE 10-oz. jar 5^{19}

ISLAND FRESH
ICE CREAM 2-litre carton 1^{49}

CASHMERE
BATHROOM TISSUE 4-roll pack 77¢

FOUR STAR
MUSHROOMS Stems and pieces 10-oz. tin 59¢

YORK—PURE
STRAWBERRY JAM 24-oz. tin 1^{29}

THRIFTY PRODUCE BUYS

IMPORTED
BANANAS 6 LBS 1^{00}

LOCAL NEW
POTATOES 7 LBS 1^{00}

LOCAL NO. 1
CARROTS 5 LBS 1^{00}

"FRESH" HAWAIIAN
PINEAPPLES Size 10's, ea. 1^{00}

NOW OPEN AT 1590 FAIRFIELD RD. STORE HOURS MON. TO FRI. 9-9 SAT. 9-6 SUN., 10-6

Egg Pull-Out by B.C. Denied by Chairman

VANCOUVER (CP) — Bob Blair, chairman of the British Columbia Egg Marketing Board, said Wednesday the board has no intention of withdrawing from the Canadian Egg Marketing Agency at this time.

B.C. Agriculture Minister Jim Hewitt said earlier in Yorkton, Sask., that turkey and egg boards in B.C. would withdraw from national marketing plans to voice their concerns about allocation of production quota subsidies.

"The minister knows that we are unhappy with the way the national boards arrive at the quota allotments but we have no intention of withdrawing at this time," Blair said.

"Our producers support the position of the turkey producers and feel it is time the whole question of production quotas is looked into."

Colin Welsh, manager of the B.C. Turkey Marketing Board, said the national agency has told the province it can only produce 16.4 million pounds of turkey meat this year, although B.C. growers produced and sold 20.1 million pounds last year.

Welsh said B.C. would lose 45 per cent of any increase in production in this province to Ontario and to a lesser degree Quebec.

"We don't think that is fair since we have the third largest consuming area in Canada and have Canada's highest per capita consumption of turkey meat because of marketing efforts made by ourselves over the last number of years," he said.

ENGINEER REPRIMANDED

VANCOUVER (CP) — A mining engineer whose report was partly the basis of a flurry in the price of Philco Resources Ltd. shares on the Vancouver Curb Exchange in 1975 has been reprimanded for professional misconduct by an engineers' inquiry.

In handing down its decision against Harvey Cohen, the Association of Professional Engineers of British Columbia said Cohen had not conducted adequate testing or compiled enough information on Philco mineral claims to justify saying the company had enough silver-lead-zinc ore at its 50 per cent owned Greedwood minining division to go into production at $36 a ton.

Fish Licence Issued in Error

VANCOUVER (CP) — The owner of a fish boat which caused a licensing controversy was told in April by Federal Fisheries Minister Romeo LeBlanc that if the vessel was sold, its C licence would revert to the government, the ministry's Pacific region office says.

C licences allow fishing for groundfish such as cod, haddock, turbot and shellfish, but do not allow salmon or herring fishing.

Local fisherman had complained when Norvis International Ltd., owners of the M.V. Norvis Puffin, put the vessel up for sale for $75,000.

Fisheries records show that the boat, originally known as the Cachalot, was bought by the federal government for $43,272 in May, 1972, as part of the government's buy-back program to shrink the West Coast fishing fleet and improve financial returns for remaining fishermen.

One month later the boat was bought by Norvis International for $13,000 at the federal auction of buy-back vessels. It was publicized at the time that the buy-back boats were never to be used again in commercial fisheries.

LeBlanc said this week in a letter to Tom Siddon, a federal Progressive Conservative candidate in nearby Richmond, that a C licence was subsequently re-issued in error for the Norvis Puffin. This licence was cancelled in 1976 when inspectors discovered the boat back in commercial fisheries.

FROM
FINLAND
• Tapestry • Linen
Biggest selection in town
• Glass • Jewellery
Summer Sale Specials 20-50% OFF
—Just Arrived— New stock of linens and reversible woollen tapestries.
SALE ENDS SATURDAY, JULY 15
Suomi House
LOWER MALL
HARBOUR SQUARE
910 Government Street

COLONY
MOTOR INN
MORRY STEARNS
AT THE PIANO BAR
385-2441 6-10
COACHLIGHT ROOM

Indian Fishermen Banned West of Boston Bar

VANCOUVER (CP) — British Columbia's native Indians will not be allowed to fish the Fraser River west of Boston Bar between tonight and Sunday as a conflict over the Indian food fishery in the river continues.

The closure was announced by the federal fisheries department, which also said the native fishery in the river from Boston Bar, 130 kilometres east of here, upstream to the Quesnel area, has been reduced to two days from four this week.

A fisheries spokesman said the closure follows a recommendation by the International Pacific Salmon Fisheries Commission that sockeye salmon bound for Stewart Lake be allowed to spawn.

Commercial fishermen, meanwhile, are barred from the river and Gulf Islands section of Georgia Strait this week.

Indians have shown reluctance to comply with a new regulatory system. "Things are warm to hot, and could pop at any time," acting fisheries director Al Gibson said Wednesday.

The Union of B.C. Indian Chiefs (UBCIC) had issued an emergency report on the fish dispute, claiming that traditional Indian rights were being eroded into "Indian welfare privileges" by new federal regulations. The regulations change the system from an Indian permit to an Indian food license.

The UBCIC said it has obtained a legal opinion that the new regulations "represent a further derecognition of the aboriginal right to fish."

Gibson said the change from permit to license was simply to meet a federal regulatory requirement and was not sought by the fisheries department. The Indians have always objected to any permit system, and were simply using the license issue as a "red herring," he said.

The dispute between the government and the native Indians, who have traditionally used the Fraser as their food source, is continuing on several fronts this year. Two years ago, federal fisheries officers began a stepped-up anti-poaching program, with some officers armed for the first time following reports of armed poachers.

Indians claim this force is being used against them, and fisheries officials say it is directed generally at poachers.

Some Indian bands are also attempting to regulate themselves under the department of Indian affairs instead of fisheries ministry.

Wheelchair Man's Plea

MAPLE RIDGE (CP) — Bill Durand is confined to a wheelchair and lives in a wooden shack 40 metres from the nearest outhouse.

Durand says he is a victim of multiple sclerosis and lives on $175 a month near this Fraser Valley community.

Durand is still expecting a cheque for $285 a month from the handicapped persons income allowance but officials of the human resources ministry say they don't believe he has MS, and won't give him any more assistance.

Durand claims he has provided his welfare counsellor, Stan Butler with a formal diagnosis of his disease from Dr. Pat Brown in Kelowna.

★

Butler said he will not even admit to knowing Durand.

"I was led to believe my monthly payments would begin July 1," Durand said.

"When I told the department I hadn't gotten the money yet and that my present living conditions were something less than poor, they just told me to move into a better place for the mean time.

"But what am I expected to live on if the rent there is $150 a month?—$25 a month?"

Walter Comozzie, branch manager of the Handicapped Persons Income Allowance, said the medical evidence human resources has show him so far is not enough to give Durand a handicap pension.

"Durand may have certain symptoms of MS," Comozzie said, "but we are not satisfied with the information we have so far from human resources to give him a handicap pension."

Merv Davis, supervisor of the department of human resources in Maple Ridge, said he does not know why Durand hasn't received his handicap pension yet.

TV Evidence 'Tampered'

VANCOUVER (CP) — A senior electronics technician at the British Columbia Institute of Technology has told provincial court he believes Crown evidence has been tampered with.

Udo Bottcher, who worked on a television set for the provincial consumer and corporate affairs ministry during its investigtion of a television repair shop suspected of fraudulent practices, was testifying at the trial of Denman Sound and Video Ltd. of Vancouver, and its owner Ivan Petkoff.

The company and Petkoff are charged with defrauding Mary Saunders of Vancouver and government investigator Micheal Wood.

Bottcher told the court he inspected a television set last August at the request of the ministry and found that $156 worth of work alleged to have been done by Denman Sound had not been done.

However, when he re-examined the equipment in court, Bottcher said he believed soldering work had been done on the set since he first inspected it. He said it was unlikely he would have missed the soldering the first time.

Award for Museum

OTTAWA (CP) — The Canadian War Museum was recently presented with the George Cross that was posthumously awarded to FO. Roderick Borden Gray of Sault Ste. Marie, Ont. Gray got the award for outstanding heroism after he died in 1944 when he refused to crawl into an overloaded dinghy after he and six others were shot down in the Atlantic.

SALE Vacation Values
the Bay

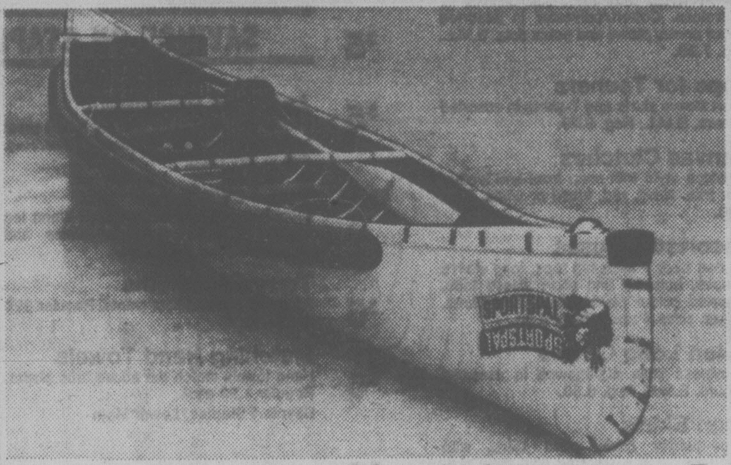
Save 20% on 14' Sportspal canoe
Built for fun, safety and durability, this lightweight aluminum canoe has one-piece foam lining plus reinforced bow and stern. Comes complete with two seats, two paddles and motor mount. Weighs 41 lbs. with 850 lb. capacity. 14'x36"x13" deep.
Sale $319
Sporting Goods, Downstairs

Baycrest Poly-Pac sleeping bag
A top quality sleeping bag with polyester/cotton cover and cotton flannel lining, filled with 3 lbs. high-loft polyester fibrefill. Great for family camping, May through September. 34"x76". Zip two together for a double size.
Sale 22.99

7'x7' hunter tent
Great for 2 or 3 campers. this blue rip-stop nylon tent with waterproof polyweave floor features zippered rear window and door with netting. Includes poles, pegs and ropes in nylon carry bag. 5' high with 18" side walls.
Sale 34.99

Baycrest Trac Pac sleeping bag
Made by Woods, this nylon outer/cotton lined bag is filled with 2 lbs. Dacron II polyester. It's quick drying and suitable for early spring to late fall. Zip 2 together for a double size. Assorted colours. 34"x78".
Sale 23.99
Sporting Goods, Downstairs

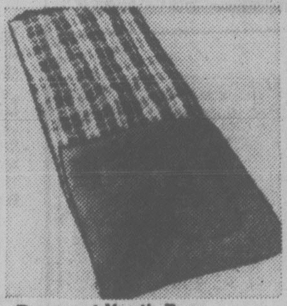
Baycrest Youth Pac sleeping bag
The ideal summer bag for children 5' and under. Quick drying acetate cover and cotton lining, filled with 1½ lbs. polyester. Assorted colours. 25"x64".
Sale 12.99

1/3 off the 'Pursuit' skateboard
This durable, heavy duty, wooden skateboard features non-slip textured top and universal big grabber polyurethane wheels with grabber pads. 26" long with 2 1/8" wheels.
Sale 19.99

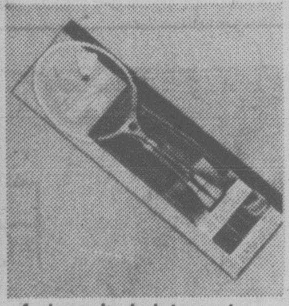
4-player badminton set
This fun-for-the-whole-family game can be set up almost anywhere. Complete with 4 steel-shafted racquets, 2 poles, net and birdies.
Sale 7.99

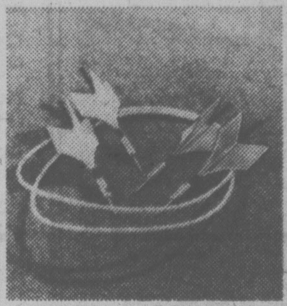
Lawn Jarts by Regent
Great fun for everyone, the original lawn darts game comes complete with four plastic flites and two circular targets. The steel tips have been blunted for safety.
Sale 4.19

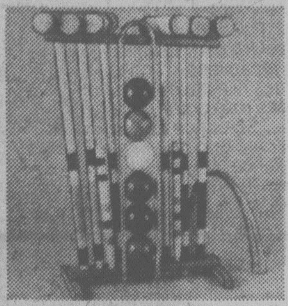
6-player croquet set
Canadian made, this quality croquet set comes with 6 hardwood mallets, 6 balls and hoops. Handy storage stand included.
Sale 24.99

Dayhiker nylon rucksack
Ideal for hiking, cycling or school, this deluxe, waterproof rucksack features padded shoulder straps for comfort and zippered outside pockets for convenience.
Sale 10.99
Sporting Goods, Downstairs

Pentax K-1000 camera
This quality camera features through-the-lens viewing, full aperture metering and bayonet mount for all K and M series Pentax lenses. 2 year warranty. Reg. $259. Extra bonus! Free harbour cruise to see the Tall Ships with purchase of K-1000. (Lower Mainland stores only.)
Sale $229
Cameras, Main Floor

Canon AE-1 camera
This is Canon's famous automatic camera with manual capability. Its fully automatic design gives you greater accuracy.
Flash not included Reg. $368.
Sale $349

30% off collage frames
You can save 30% when you display your favourite holiday photos in an attractive 12-opening collage frame. Buy two at this exceptional price. Reg. $12.
Sale 7.99

Sunpack Auto GX14 flash
This automatic flash unit fits both hotshoe and PC connections. Automatic for flash up to 12 feet, it requires two penlight alkaline batteries (not included). Reg. 37.99.
Sale 29.99

Sale prices in effect till Saturday, July 15th.

Open tonight 'till 9:00 p.m.

Hudson's Bay Company

Slump in Economy Expected to Linger

Continued from page 1

strikes, lockouts,'' Stevens told a news conference.

''Canadians would be a lot happier about 'taking it on the chin,' as Finance Minister Chretien advises, if they saw something other than the government trying to hide its own excesses under a cloak of a second-rate statistical stonewall,'' the Tory MP said.

Chretien, in Montreal for an address to the Bond Traders Association, said the June inflation figures were higher than he had expected.

''I'd like it to be zero, but you can't find that anywhere in the world,'' he told reporters.

The government, he said, did not want to return to wage and price controls and was ''asking Canadians to moderate themselves.''

''Inflation is the fault of everybody. The government is not responsible for everybody's buying habits,'' Chretien said. ''If you don't like the price of cabbage, buy something else.''

The finance minister said he still believed inflation would be held to seven per cent this year.

Stevens labelled talk of improvements in the ''underlying rate'' of inflation — excluding heat and food costs — ''a barefaced attempt to bamboozle the public.''

''In the first place, underlying inflation is only of interest to those Canadians who neither eat nor heat their homes,'' he said. ''Secondly, a lower rate of underlying inflation will not prevent higher wage demands as Canadians try to restore lost purchasing power.''

Lawrence Murphy, the Conference Board's chief economist, said the performance of the economy in the first three months of 1978 showed a number of problem areas. Real growth on an annual basis in the first quarter was 2.8 per cent.

''The slow growth in real personal income — which is limiting the growth of consumption expenditures — as well as weak investment spending and intensified efforts by all levels of government to curtail the growth of their expenditures, will all combine to restrain the rate of economic expansion,'' Murphy said.

A significant improvement in Canada's trade balance now taking place will provide the basic stimulus for the economy in 1978 and 1979, he said.

The board said modest increases in total spending will result in little improvement in the unemployment rate.

Federal Nurses Go Out Again

Federal government nurses — including 15 on Vancouver Island — went on strike across Canada again today and said they will stay out until they get word the treasury board wants to resume negotiations.

About 65 of the nurses struck at noon in B.C. today. Another 35 in the province have been designated essential employees and stayed at work.

The B.C. nurses work on Indian reservations, at William Head federal penitentiary or as nurses for public sector employees.

''If bargaining resumes we will cut it (the strike) off,'' Joe Clare, the union's regional representative in Vancouver, said today.

The 1,900 nurses, who have been without a contract for 18 months, held a one-day strike Tuesday but were back on the job Wednesday, although engaged in a work-to-rule campaign.

One of the major issues in the dispute is wages, with the Professional Institute of the Public Service of Canada asking for 10.45 per cent in a one-year contract and the government offering salary increases of 6.12 per cent, 3.68 per cent and 7.5 per cent in a three-year agreement.

$15 — $15 — $15
Freshly emptied
45-GAL. OAK WHISKEY
— BARRELS —
PH. 383-1328
7-5x

TWO-MONTH
MINI MEMBERSHIP
(Unlimited open shop time)
$65

international tools 'n space ltd.
The Complete Workshop for Amateur Woodworking
383-9600
for more information
338 Catherine St.
(at Esquimalt Road)
6-22

For lovers of crackling wine

Casal Mendes

From sunny Portugal. Casal Mendes is a crackling rosé wine ideal for parties, social gatherings, wedding receptions ... and of course, intimate dinners. Casal Mendes rosé comes in a 33-ounce bottle.

Casal Mendes — the crackling rosé — is produced by Caves Aliança, the largest seller of fine wines in Portugal

CAVES ALIANÇA
CASAL MENDES
Rosé

Friday on the Lower Main . . .

$ DOLLAR DAY

Downtown BONUS DAY

Save on one day only
even dollar bargains
Friday on the lower main.

Personal shopping only.

LADIES' WEAR

Print Briefs Pretty acetate briefs in assorted colours. Sizes S,M,L. Reg. 1.29 each.	2/$1
Assorted Bras Nylon tricot bras that include push-up, front closure, padded and unpadded styles. Lace and plain in white and beige. Broken sizes. Reg. 2.49.	$2
Knee Socks Jacquard prints in blue, brown, red and green. Reg. 99¢ pair.	3/$2
Popsicle Sandals Wedge heel, slip-on style with vinyl uppers in tan, white, red or navy. Sizes 5 to 10. Reg. 3.99.	$2
Sun Visors Assorted styles and colours. Reg. 1.99 each.	2/$3
Ladies' Shorts Choice of 3 styles include denim, polyester with waistband and front zipper, pull-on style in polyester. Assorted colours in broken sizes. Reg. 3.99 to 4.99.	$3
Summer Tops T-shirts and tank tops in assorted ladies' and teeners' styles. Reg. 3.99 to 4.99.	$3
Baby Doll Pyjamas Pull-on styles with short cap sleeves or sleeveless. Cotton/polyester in assorted colour prints, plains and polka dots. S,M,L. Reg. 7.99.	$5
Tops for Teeners Short sleeve shirts and T-shirts in assorted colours. S,M,L. Reg. 6.99.	$5
Canvas Clutches Envelope style with snap front and leather look trim. Navy, red, khaki or white. Reg. 7.99.	$5
Assorted Blouses Choose from V-neck big tops, long sleeve blouses, butterfly and short sleeve tops. Assorted colour plaids, plains and prints. Broken sizes. Reg. 7.99 to 9.99.	$6
Nylon Long Gowns Sleeveless style nightgowns in assorted colours. S,M,L. Reg. 8.99.	$6
Teen Skirts Three-quarter circle plaid skirts with matching shawls. Assorted colours in broken sizes. Reg. 15.99.	$8
Marjorie Hamilton Skirts Pleated style in assorted colours. Broken sizes. Reg. 14.99.	$8
Ladies' Blazers Linen look, polyester/cotton blend with 2-button front and two front pockets. Yellow, navy, black or red. Broken sizes. Reg. 16.99.	$9

Baymart Ladies' Wear, Lower Main

GREAT NOTIONS

Mesh Bags Assorted colour bags with drawstring or plastic round handle. Reg. 1.99.	$1
Mirrors Hand or sit-up style. Regular 1.98.	$1
Credit Card Holder Contains 12 compartments. Regular 1.29.	$1
Napthaline Flakes Full strength deodorant. Reg 1.19.	$1
Apollo 8 Deodorizer In a plastic container. Reg. 1.19.	$1
Hand Mirror Made in France. Assorted colours. Reg. 2.50.	$2
3-Pce. Dresser Set Tortoise set consists of brush, comb and mirror. Regular $8.	$6
Happy Soles Waterfilled inner soles with scientific design. Regular 6.95.	$5
Cosmetic Bags Discontinued line in assorted styles, colours and sizes.	$1-$7

Notions, Lower Main

In the Nonsuch Buffet
Cheese Cake or Chocolate Torte with tea or coffee. $1
Nonsuch Buffet, Lower Main

MEN'S WEAR

Dress Socks Ankle length socks of 70% acrylic/30% nylon. Assorted colours. One size fits all. Reg. 89¢ pair.	2/$1
Long Sleeve Dress Shirts Regular cut with medium spread collar and button cuffs. Machine washable and dryable polyester/cotton blend. Assorted colours in broken sizes. Reg. 3.99	$2
Summer Caps Have tabs for adjusting size. Assorted colours and crests. Reg. 3.25.	$2
Men's T-Shirts Crew neck, short sleeve style in assorted colour stripes. Polyester/cotton blend. S,M,L,XL. Reg. 4.99.	$3

Levi Jeans
Pre-washed denim jeans in a great assortment of styles that include bell bottoms, mature cut regulars and super wide legs. These are almost perfect irregulars at a special low price. Broken sizes. Reg. 9.99. $7
Baymart, Men's Wear, Lower Main

SAVINGS ON STAPLES

Assorted Placemats Plastic covered, straw and linen in a great selection of patterns, styles and sizes. Reg. 79¢ to 99¢ each.	2/$1
Tea Towels Stock up on these cotton/linen blend tea towels in assorted colour plains and stripes. Regular 79¢ each.	2/$1
Terry Facecloths Assorted pastel colour prints. Regular 99¢ each.	2/$1
Matching Hand Towels Hand towels match the above face cloths. Regular 1.99 each.	2/$3

Baymart Staples, Lower Main

HEALTH and BEAUTY AIDS

Schick Injector Twin Blades With Teflon. Pack of 5. Regular 1.09.	$1
Baycrest Nail Polish Remover 227 mil size. Regular 1.15.	$1
Efferdent Tablets Package of 48. Regular 1.35.	$1
Dimetapp Elix Timely relief of hay fever and sinus congestion. 100 mil size. Reg. 1.29.	$1
Wyeth Collyrium Eye Wash 200 mil size with eye cup. Soothing relief from smog, smoke and sun. Reg. 1.59.	$1
Baycrest Balsam Conditioner Contains protein for lustrous, healthy hair. 430 mil. size. Reg. 1.25.	$1
Clairol Herbal Essence Shampoo With protein for normal and dry hair. 350 mil. size. Regular 2.49.	$2
Stayfree Mini Pads Package of 30 plus 4. Regular 2.39.	$2
Clairol Condition Beauty pack treatment in 114 mil. jar. Regular 2.49.	$2
Baycrest Monster Soap Lanolin, Herbal, Lemon, Appleblossom, Oatmeal. Box of 12 cakes. Regular $5.	$4
Vitamin C Tablets 250 mg. bottle of 500 orange flavored chewable tablets. Regular 7.98	$6

Health and Beauty Aids, Lower Main

BOOK BARGAINS

Assorted Pocket Books Choose from a variety of non-fiction and fiction titles and subjects. Regular 1.25 to 1.95 each.	4/$2
Sesame Street Books Children's books in a choice of ABC, Counting and Big Bird Busy Book. Regular 4.95 each.	$4

Books, Lower Main.

SPORTING GOODS

Freezer Packs Keep food and beverages cool for picnics and camping. Regular 1.59.	$1
Radiant Squirts Locally made fish lure in a choice of colours. Stainless hooks. Reg. 1.39.	$1
Strip Teasers Large and small sizes. Regular 1.48.	$1
Hoochy Skirts Chose from an assortment of colours. Regular 39¢ each.	4/$1
Ponchos Vinyl wet weather ponchos by Taymor in red, blue or yellow. Reg. 2.50.	$2
Monofilament Fish Line Charter Boat line in 6 to 50 lb. test. Spool regular 3.99.	$3
Float Boards 12''x24'' styrofoam float board. Regular 1.99 each.	2/$3
Tube Sports Socks Irregulars from National are 80% acrylic/20% stretch nylon. Regular 1.66 pair.	2 pr. $3
Bubble Pad World famous pad for under a sleeping bag. Approx. 24''x72''. Regular 4.50.	$4
Coleman Fuel Specially blended for all Coleman camp appliances. 128 fl. oz. regular 3.29.	2/$5
Golf Balls Campbell Medalist balls in a package of 3. Regular 1.99.	3 pks. $5.
Adidas Sports Bag Tan/blue fabric bag regular 8.99.	$6
Bike Carrier for Cars Carrier holds two bikes and attaches to most model cars. Regular 9.99.	$8
Lacrosse Sticks Canadian made. Regular 16.98.	$10
Director's Chair Folding metal frame chair for home and camp. Regular 14.98.	$10

Sporting Goods, Lower Main

HARDWARE BARGAINS

Paint Roller Refills 7½'' pile refills for use with oil base paints 2 refills per pack. Regular pack 1.85.	per pkg. $1
Garbage Bags 26''x36'', super strong Sani-Pak bags with ties. Package of 10 regular 99¢.	3 pkgs. $2
Drive and Save Motor Oil 10-W-30 oil. Quart, regular 1.09.	3 qts. $2
Flashlight Batteries Baycrest general purpose C and D size batteries. Regular $1 per pack of two.	3 pkgs. $2
Toilet Seat White only with baked enamel finish. Regular 6.99.	$4
Steel Garbage Cans G.S.W. 16½ gallon (75 litre) can. Regular 8.49.	$7

Baycrest Interior
Flat Latex Paint
Gives a rich, flat finish in a choice of custom mix colours.
Quart, reg. 3.69 $3 Gallon, reg. 11.99 $10

Hardware, Lower Main

SOUND SAVINGS

Single Top Hit 45's While quantities last. Limit one per customer. Regular 1.29 each.	$1

L.P. Sound Hits
''City to City''—Gerry Rafferty
''London Town''—Wings
''Stranger in Town''—Bob Seeger
''Feels So Good''—Chuck Mangione
''Earth''—Jefferson Starship
''Mama Let Him Play''—Doucette
''Double Vision''—Foreigner
''Last Of The Romantics''
—Engelbert Humperdink
Above selections each
Limit one per customer
$4

Records, Lower Main

Baymart

open tonight 'til 9 p.m.

Hudson's Bay Company

B.C. LIONS
END-TO-END COVERAGE
CFAX 1070

SECOND FRONT PAGE

METRO TOYOTA
ESSO CAR CLINIC
TESTED USED CARS

Lone Tall Ship May Not Put On Sail Show Here But That's Only Part of Sad Centennial Story

Eagle Wings Clipped?

By AL FORREST
Times Staff

When things go bad, they sometimes get worse.

The Tall Ship, Eagle, is still scheduled to arrive in Victoria next Thursday but chances of seeing it with sails up grow dimmer by the hour.

"I doubt the Eagle will be able to put on a sail demonstration," American Sail Training Association president Barclay Warburton of Newport, Rhode Island, said here Wednesday.

"The Eagle is on her way from San Diego. The crew will have been 22 days at sea. They will need a rest."

The Eagle is the only Tall Ship coming for the July Capt. Cook festival.

All promotion photos for the festival show the Eagle with sails up.

Warburton said it is only a long shot Victoria will see the Eagle under sail.

Troubles of the Cook festival started shortly after the first announcement in 1977 of a "Tall Ships" race from Hawaii to Victoria.

The American Sail Training Association had said there could be as many as nine of them in the race. In March, this was amended to seven and in June it became two.

As it turned out, none could make the race and only one, the Eagle, would be able to come to Victoria for the July festival.

What happened?

It was politics, mostly.

There are more than 20 surviving Tall Ships, half of them in Europe.

As there is a race in the Baltic this summer, it was decided the European vessels would go there and the rest — those from North and South America and Japan — would be available for the Hawaii to Victoria race.

That was the plan as announced by the ASTA to Provincial Secretary Grace McCarthy.

But in the U.S., President Carter cut off aid to Uruguay, Chile and Argentina because of the way these nations were dealing with political dissenters.

As the ASTA is based in the United States, Warburton and the B.C. government asked Ottawa to formally invite the Tall Ships from those three countries.

The Canadian ministry of external affairs, apparently bowing to political pressure from the U.S., urged Prime Minister Trudeau *not* to invite the ships to B.C.

Trudeau agreed — and from that moment the Tall Ships race was in trouble.

Things got worse, as they sometimes do. But it is interesting to note that Trudeau stood up to the U.S. in 1976 when Quebec was hosting the Olympic Games, forbidding Formosa to use the name Republic of China, even if the U.S. pulled out of the Games.

In any case, the ASTA still had hopes for five Tall Ships, three from Japan, one from Colombia and the Eagle.

But a U.S. television network alleged the Colombia ship was being used for drug smuggling.

"It was never proved but the charge was damaging," Warburton said. "In reply Colombia said the vessel was being used by the U.S. to send drugs into Colombia. In any case, the Tall Ship withdrew from the race."

Down to four.

Two Japanese vessels were unavailable for the July race but made a visit to Victoria in June.

Down to two.

The Japanese Tall Ship Osprey was damaged and returned home to Japan.

Down to one.

The Eagle did not want to race against itself so it withdrew, but agreed to show up in Victoria for the festival.

So in the end there was no Tall Ships race, although the Eagle agreed to be here on exhibit. Probably without sails.

The sail question has local organizers scurrying around, trying to get a change of heart from the American visitors.

Commander N. St. C. Norton of CFB Esquimalt has radioed the Eagle captain, asking him to keep sails up at least until the ship reaches the breakwater.

"I know the captain is a real tiger. He will do what he can."

The Eagle is scheduled to dock at Ogden Point but the captain will be asked to try to manoeuvre into the Inner harbor, under power, and dock at the new jetty where the Black Ball terminal used to be, assuming the new jetty is ready by Thursday.

Six Class B ships are still scheduled to be here. Fifty were invited but many of them were South American vessels and they declined after getting no invitation from the Canadian government.

The six class B vessels will leave Victoria under sail on Monday, July 24, when they depart for Vancouver. Spectators will have to be up early, however. The ships begin preparations at 6 a.m. and will sail past the Dallas waterfront by 7 a.m.

The Eagle is not expected to put sails up for the departure.

Still, the festival is on and some things are going right. So far.

The program:

Thursday, July 20 — By 4 p.m. the Eagle and six Class B vessels are expected to be in Victoria.

Saturday, July 22 — From 9 a.m. to 4 p.m. a cadet regatta will be held in the Inner Harbor. Sail vessels will be open to the public and military vessels, the Katori and Aokumo of Japan, will be open at Esquimalt Dockyard.

Sunday, July 23 — Another day of open house. At 8:30 p.m. the festival will close in front of the legislature with prizes being awarded for the regatta and a sunset ceremony. There will be a fireworks display at 10 p.m.

Monday, July 24 — The vessels leave for Vancouver.

Local organizers are expecting large crowds and a spectacular and successful show. After all, what else could go wrong?

Tax Fight Organized

A meeting will be held in the Sidney Hotel Wednesday at 7 p.m. to discuss formation of a ratepayers' association to fight rising property taxes.

The move follows a Sidney council meeting Monday when the owners of three businesses said they would not pay their taxes in full.

Sidney Hotel owner Roland Paquette, one of the three businessmen who notified council he would only pay taxes based on the 1977 rates, said the formation of an association had the support of local businessmen.

Cherry Champs

It's cherry picking — and chomping — time in Saanich and for Malcolm and Jackie McMurtry of 1412 White Road the sweetness of the crop overcomes even sibling rivalry. Dry spell has resulted in finest quality in years, growers say.

Bill Halkett photo

Contractors Squawk Over Late Gov't Cash

Saanich Tory MP Donald Munro today lambasted the federal department of public works for failing to pay a number of local contractors who worked on the new Ocean Sciences building at Pat Bay.

Munro said he received a complaint from one of the contractors, Edward Gait of GWG Rentals Ltd., who said an account for $361 is nine months overdue.

"There's just no excuse for a delay of that length," Munro said.

"Nine months is too long to wait. I don't think the Canadian government should be that slow in settling its accounts."

Gait in a letter to Munro earlier this week, said many local contractors have been unable to collect for work done on the building.

"Our normal collection procedures to date have been time-consuming, frustrating and totally unsuccessful," he said.

Gait said the money is owed by Wessex Construction Ltd., the general contractor on the project.

Munro said he tried to get an explanation Wednesday and phoned a number of government offices.

"No one seemed to know," he said. "I finally reached somebody in Vancouver who was supposed to be in a position to know but he had gone for lunch . . . and never returned the call."

But a spokesman for the Oceanographic Institute said he understands payments to some of the contractors have been withheld because of shoddy workmanship.

David McMurray, an official with the federal public works office in Vancouver, said the problem is out of the hands of the government.

He said the government has a contract with Wessex and it is up to the construction company to settle outstanding accounts.

"If a contractor decides to just stick its head in the ground there's not a hell of a lot anyone can do except take the matter to court."

McMurray said the government is withholding its final payment to Wessex until the creditors have been satisfied by the company.

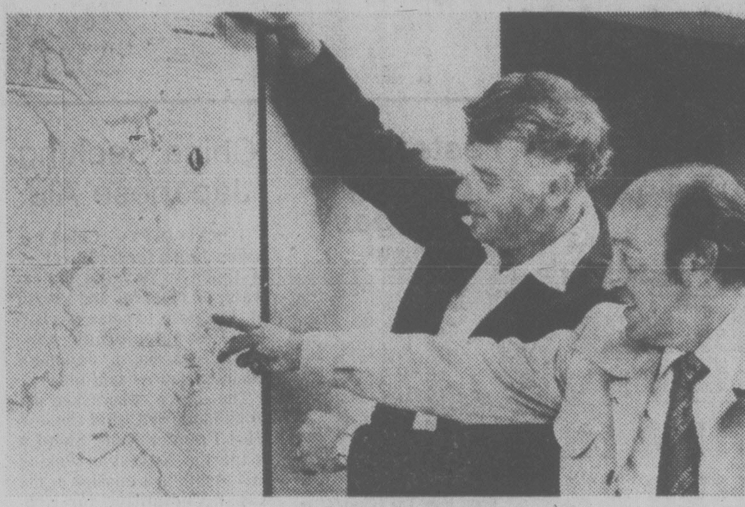

Bill Halkett photo

NEW CHART, only one of its kind in Canada, is inspected by regional charts superintendent Fred Smithers, left, and regional hydrographer Mike Boulton.

20 Years to Pay

A reluctant provincial court judge fined a youth $250 Wednesday and told him he could pay it at the rate of $1 a month.

The decision by Judge Fred Green means the fine could take 20 years and 10 months to be paid off.

The issue was the mandatory minimum fine of $250 under the Motor Vehicle Act for driving without insurance.

The case involved a Victoria area youth who was riding someone else's minibike which didn't have insurance. He was riding off the road but then went on to a road briefly while going around a block and was stopped by a passing policeman.

Tony Palmer of the Law Centre, representing the youth, said his client's greatest fear is that his father will find out because he is a strict disciplinarian.

He said there was no criminal intent and it was a case of innocent negligence and he argued that a B.C. Supreme Court precedent, which says a judge must impose at least the minimum penalty for this offence, should not apply and the youth should receive a suspended sentence.

The minimum fine of $250 or three months in jail is an extremely harsh penalty, he said. In most criminal cases the judge can consider a suspended sentence.

Judge Green said he didn't like the Supreme Court precedent but he was bound by it and he ruled against Palmer.

Go Signal Flashed 'Skaters'

Saanich council has climbed aboard the skateboarding craze but is letting two private entrepreneurs take the risks of a financial pratfall.

Council Wednesday gave final reading to a bylaw covering a lease with Saanich Skateways Inc., which will start construction today on a skateboard rink on municipal property adjacent to Cedar Hill golf course.

Under the five-year lease agreement, the firm will pay the municipality $6,000 a year plus five per cent of gross revenue.

Timothy Galavan, one of the two principals, said following the special meeting the project's first phase — including rink, ramps, a pro shop and skateboard rental facilities — should be completed by mid-August.

Later this year a bubble will be erected over the course to permit winter use.

Man on Shooting Spree

Saanich police couldn't say today whether charges will be laid against a 48-year-old man who fired a number of shots inside an apartment at Tolmie and Glasgow Wednesday afternoon.

A spokesman said the man has been admitted to Eric Martin Institute for observation.

Police were called at 1:15 p.m. after residents heard gunshots and glass breaking.

Police found the man, clad only in his undershorts and bleeding from cuts, outside the apartment brandishing a rifle. He dropped the weapon when challenged by an officer.

Staff-Sgt. George Dennison said the man had fired seven or eight shots, blasting a TV set, microwave oven and stereo set. A shot had also been fired through a pair of trousers lying on a chesterfield. None of the bullets penetrated outside.

Windows in the livingroom and bathroom were also smashed.

Dennison said the man climbed through the bathroom window, cutting himself. Locked out, he was trying to get back in when police arrived.

Police seized two rifles, a .22 and a .303.

Cook Logo First for Charts

By PAT DUFOUR
Times Staff

The newest chart brought out by the Canadian Hydrographic Service is a collector's item.

Printed just last week, it's an up-to-date chart of Victoria harbor — metric and bilingual.

But it's not these features that make it memorable.

It's because of the Captain Cook bicentennial logo on it, making it the only federal chart with provincial input.

Regional hydrographer Mike Boulton explains that only a small number of charts were printed because of impending changes in the harbor that will necessitate preparation of a new chart next year.

The chart represents the end of an era for regional charts superintendent Fred Smithers. It was delivered to the Institute of Ocean Sciences last week, the day before he went on retirement leave after 38 years with the service.

Smithers was the first cartographer hired in Victoria, being taken on staff by the late H.D. Parizeau, after whom the environment research vessel is named.

In those days, Smithers recalls, cartographers learned on the job. He had been taught some drafting in school and worked for a short time at the sub-assembly Boeing plant then in Vancouver's Coal Harbor, working on Canso flying boats that are still used as water bombers.

Smithers says it was the supervisors who did all the teaching and it was Bob Young who was his chief mentor.

His chores ran anywhere from running the launch and washing out the chart room to peeling potatoes.

Smithers told about two of his most memorable field assignments.

One was the survey made in the Estevan Islands, south of Prince Rupert, in preparation for the Royal Canadian Air Force's Canso anchorage.

The other was in 1957 and 1958 when they studied the tides in Seymour Narrows in preparation for the blasting of infamous Ripple Rock in April, 1958. Navy Fairmiles — originally built as subchasers — were used for the job.

Smithers, 55 in September, is taking early retirement to do some of the things he hasn't had time for.

These include art work, carving, building (he's built two of his own homes), fishing, sailing and badminton. He also plans to take up golf and tennis.

"I want to get out there and have some fun."

Prairie Practitioner

By DEREK SIDENIUS
Times Staff

Legend has it that when Prairie folk get old and move off the farm, they head for Vancouver Island.

Such is the migration, the story goes, that all Islanders have to do to sell their homes is fix up their rose bushes so they will be easily seen from the road, then sit back and wait for the "suckers from Saskatchewan" to pass by.

The story appears in Out West, a collection of newsy articles written by veteran newsman Bob Phillips.

Phillips believes there must be an element of truth to it because it comes from his mother-in-law, Della Bell, of 1035 Pendergast. She overheard it in a conversation between two natives on a local bus.

Besides, she comes from Saskatchewan.

So does Phillips, who is editor and publisher of the farmers' weekly bible, the Western Producer.

Phillips, 56, is busy trying — through books — to bring something of the Prairie life back to those who've left.

He was in town last week and he had more than a copy of his own book under his arm as he made the media rounds.

He had an entire catalogue, more than 100 books published by Western Producer Prairie Books, a division of the co-operatively-owned newspaper company.

While Prairie folk may leave their home area, he says, there's a distant longing to keep abreast of developments.

☆ ★ ☆

That explains why the weekly Western Producer has a circulation of 150,000 (10,000 in B.C.) and why the book publishing company is such a success.

The Western Producer is considered one of the best regional publishing companies in Canada.

Its focus is strictly on the Prairies, from the Red River to the Rockies, dealing with non-fiction themes with the occasional roman-a-clef thrown in for good measure.

While some of the authors are well-established writers like James G. MacGregor and Grant MacEwan, others are one-shot writers, like Betty Banister, author of Trapped, an autobiographical account of a polio victim's fight for life.

"We try to encourage Canadian writers to develop Canadian features," said Phillips, who spent 13 years as a journalist and 13 years as an economist with the Saskatchewan Wheat Pool before taking over his present job in 1973.

His own book is a collection of articles that appeared first in newspapers and farm gazettes, including the Western Producer. They are vignettes of people and places, written under the pressure of deadline in terse, straight-forward journalese.

"We're a pragmatic people," he says. "We've always been that way and always will."

TORONTO STOCK EXCHANGE TRADING

Distributed by CP
Toronto Stock Exchange—July 13

Quotations in cents unless marked $. z—Odd lot, xd—Ex-dividend, xr—Ex-rights, xw—Ex-warrants. Net change is from previous board-lot closing sale.

Stock	Sales	High	Low	1:40 p.m.	Net Ch'ge
A and B					
A.G.F.M	z34	225	225	225	
Abacus	100	$5¾	5¾	5¾	—⅛
Abitibi	38420	$13⅞	13¼	13⅞	+⅝
Abitbi 7½p	z35	$49¼	49¼	49¼	
Abitbi 10	256	$55⅜	55¼	55¼	—⅛
Acklands	100	$13	13	13	
Action Trd	5100	115	115	115	
Afton Min	500	$7⅜	7⅜	7⅜	
Agnico E	1300	$6	6	6	
Agra Ind A	3800	$7	6⅞	6⅞	—⅛
Ahed M	900	175	175	175	
Albany	20500	72	68	69	—3
Alt Energy	4340	$16¼	16	16¼	
Alta Gas A	64363	$14¾	14½	14¾	+¼
Alta G F	180	$29½	29½	29½	—½
Alta G 9.76	200	$29⅛	29⅛	29⅛	
Alta G 7.60	100	$26⅝	26⅝	26⅝	
Alta Nat	100	$41	41	41	—½
Alcan	10000	$30⅜	30¼	30⅜	+⅛
Algo Cent	1300	$18⅜	18⅛	18⅜	+⅛
Algoma St	2490	$20¼	20⅛	20¼	+¼
All-Can B	5500	485	480	485	
Alliance B	200	485	485	485	—5
Almin 4½ p	300	$38½	38½	38½	+⅛
Am Bonza	6426	$34⅞	33½	33⅞	—1
Am Eagle	5800	249	240	240	—7
Am Leduc	25800	30	29	29½	+1
Andres W	300	$18	17⅞	17⅞	+⅛
Ang CT 4½	100	$28	28	28	
Ang U Dev	1500	290	287	287	—3
Anthes C p	z6	$63½	62	62	
Aquitaine	961	$18¼	18	18¼	+⅛
Argus	z3	$42¼	42¼	42¼	
Argus C pr	z6	$13¾	13¾	13¾	
Asamera	25170	$19½	19	19⅛	—¼
Asbestos	3000	$43⅞	43¼	43¾	+¾
Ashland C	13956	$31⅝	31½	31⅝	+⅛
Asoc Porc	13500	90	86	86	
Atco A	300	$13½	13¼	13¼	—⅛
Ato Hard A	1240	$21	20½	20⅝	+⅛
BC Sugar A	100	$29⅛	29⅛	29⅛	
BP Can	300	$15¼	15⅛	15⅛	—⅛
Banister C	550	$10¼	10¼	10¼	
Bank BC	350	$35	35	35	+½
Bank Mtl	24685	$22½	22⅜	22⅜	
Bank N S	1512	$20¼	20⅛	20⅛	—⅛
Bankeno	1800	232	230	232	+2
B Cdn Nat	502	$16⅛	16⅛	16⅛	+⅛
Bary Expl	1000	71	71	71	
Baton B	z1	$12¼	12¼	12¼	
Bell Canad	6934	$57⅝	57⅜	57⅜	—⅛
Bell B pr	z50	$57½	57½	57½	
Bell 2.28	z20	$30⅜	30⅜	30⅜	
Bell 1.80	200	$23⅝	23⅝	23⅝	+⅛
Bell 1.96	2200	$26⅜	26¼	26¼	—⅛
Beth Cop A	200	$15⅞	15⅞	15⅞	+⅛
Black P A	5050	$12⅜	12¼	12¼	+¼
Block Bros	350	$9	9	9	
Bow Valy	6775	$31¼	30⅞	31	—⅜
Bowater	500	385	385	385	
Bralor Res	500	$6⅝	6⅝	6⅝	
Bramalea	360	$10⅛	10⅛	10⅛	+⅛
Brameda	3000	144	140	144	+8
Brascan A	17201	$16⅜	16⅛	16¼	+⅛
Brenda M	1200	$10¾	10½	10¾	
Bright A	850	$11¼	11¼	11¼	
Brinco	2000	460	450	460	—5
BCFP	200	$29	29	29	
BC Pack B	500	$60⅛	60⅛	60⅛	+⅛
BC Phone	510	$16¼	16¼	16¼	
BCPh 1956	z80	$59¼	59	59¼	
BCPh 5.15	100	$65	65	65	—½
BCP 10.16 p	40510	$29½	29	29¼	+⅛
Brunswk	500	365	360	360	
Burns Fds	z60	$11⅜	11⅜	11⅜	
Bushnell	400	$10¼	10¼	10¼	+1⅛
C					
CAE A	500	$16½	16½	16½	
Cad Frv	100	$14¾	14¾	14¾	
Cal Pow A	5692	$38⅜	38⅛	38¼	—⅛
Cal P 4 p	z5	$53¾	53¾	53¾	
Cal P 10 p	130	$116	116	116	+1
Cal P 9.80	90	$112¼	112¼	112¼	+¼
Cal P 2.36	700	$30⅛	30	30⅛	
Calvert	55500	78	75	76	
Cam Mine	2500	41	39½	41	+1½
Camflo	4800	$15⅞	15⅝	15¾	+⅜
C Chib A	3500	$6½	6⅜	6⅜	
Camp RL	100	$39½	39½	39½	
Can Cem A	11886	$11	10⅞	11	+¼
CDC pr B	135	$108	107⅝	107¾	+¼
Can Malt A	200	$32¾	32¾	32¾	+¼
C Nor West	7700	$12¼	11⅝	11¾	—½
C Pakrs C	1535	$22⅜	22¼	22¼	—¼
Can Perm	1500	$17½	17½	17½	+⅛
CPerm 6¾	100	$26	26	26	
CS Pete	12324	$5⅜	5⅛	5¼	
C Trust 7¼	100	$22	22	22	
C Tung	2824	$16½	16⅜	16½	+¼
CCablesy A	201	$17	17	17	+⅛
C Cable w	9000	45	42	45	+5
Cdn Cel	2000	$6½	6½	6½	+⅜
C Curtis	2000	70	70	70	+4
CG Invest	1250	$21	20½	21	
C Hidrogas	5300	495	485	490	—5
C Homestd	5200	$8⅞	8¾	8¾	—⅛
C Hydro	3954	$10⅛	9⅞	10	+⅛
Cl Bk Com	8882	$28⅛	28	28⅛	
CIL	532	$20⅜	20⅜	20⅜	+⅛
Cl Powr A	300	150	150	150	—10
C Marconi	600	$5⅞	5¾	5¾	—⅛
C Merrill	1100	$19	18¾	19	
CNat R	1000	345	330	330	—15
C Ocdental	520	$22⅞	22⅞	22⅞	+¼
CP Inve	2530	$19⅞	19¾	19⅞	+⅛
CP Ltd	10375	$19¼	19⅛	19¼	
CPL A p	z50	$10⅜	10⅜	10⅜	
C Reserve	11900	$12⅛	12	12	
Cdn Sup O	5682	$62	61⅜	62	+¾
Cdn Tire	600	$23¼	23¼	23¼	+¼
Cdn Tire A	2673	$25¼	25	25	+⅛
C Ulties	19125	$16⅛	15⅞	16	+⅛
CU 10¼	700	$29⅜	29	29¼	+¼
C Util 9.24	600	$28¾	28¾	28¾	
C Util 7.30	2000	$25⅝	25⅝	25⅝	+⅛
CWN G 4 pr	200	$10¼	10¼	10¼	
Candel Oil	100	$16⅜	16⅜	16⅜	+⅜
Canray	13000	195	190	195	+5
Canron A	900	$27⅛	27⅛	27⅛	
Cara	100	$18⅜	18⅜	18⅜	—⅛
Carl OK	3510	470	460	465	+5
Carl B p	300	$32½	32½	32½	+⅛
Carma A	700	$10¾	10⅝	10¾	+¼
Cassiar	4505	$10⅝	10½	10½	—¼
Celanese	400	345	335	335	—10
Celanes 1 p	100	$10½	10½	10½	—⅛
Centurion	700	450	450	450	
Rhnclr	3700	176	175	175	
Charter Oil	5900	260	250	255	+10
Chib M	6500	35	33	35	+4
Chieftan D	29125	$23¾	21¼	23¾	+1¾
Chieftain p	3835	$90	82	90	+5
Chrysler	250	$12⅛	12⅛	12⅛	—⅛
Cty Sav 8¾	2600	$8⅛	8	8⅛	+⅛
Coch Will	11200	64	63	63	
Cockfield	5500	465	430	430	—30
Coles Book	1500	$18½	18	18½	+⅜
Co Met	253000	42	39	41½	+2½
Cominco	4679	$27⅛	27	27	
Com Cap	200	$6½	6½	6½	—⅛
C Holiday I	4200	$8⅜	8⅜	8⅜	
Coniagas	1000	60	60	60	
Con Bath A	2200	$28	28	28	
Con Bath p	200	$18½	18½	18½	+¼
C Bath 68 w	100	$8¼	8¼	8¼	—⅛
Con Fardy	1705	345	345	345	+5
C Durham	1000	82	82	82	+2
C Marben	1000	50	50	50	—2
C Morisn	400	155	155	155	—5
Cons Prof	1500	22	22	22	—1
Con Textle	200	245	245	245	+10
Con Distrb	9670	$16	16	16	
Cons Gas	4515	$17⅞	17⅝	17¾	—⅛
Con Glass	z65	$20	20	20	
Control F	333	$5¼	5¼	5¼	—⅜
Conwest	3600	$7	7	7	—⅛
Cop Fields	z13	250	250	250	
Corby vt	200	$23⅝	23¼	23¼	—¼
Coseka R	10600	$6⅜	6¼	6¼	—⅛
Costain Ltd	2200	$12½	12⅜	12½	+⅛
Courvan	10000	13	13	13	+½
Craigmt	2200	350	340	340	—5
Crain R L	200	$10⅝	10⅝	10⅝	+⅛
Crestbrk	1200	$7	7	7	+⅛
Crwn Life	z88	$53	53	53	
Crwn Trst	1700	$40	40	40	
Crown 8¾	200	$22¾	22¾	22¾	—¼
Crush Intl	1700	$14½	14¼	14¼	—¼
Cuvier M	5000	47	47	47	—1
Cyprus	700	$8⅛	8	8	
Czar Res	2145	$22¾	22½	22¾	+⅝
D to G					
DRG Ltd A	1000	$5⅜	5⅜	5⅜	—⅛
Dale-R pr	100	$7½	7½	7½	+½
Daon Dev	4700	$9	9	9	
Daon A	300	$7¼	7¼	7¼	+⅛
D Eldona	65323	111	103	108	—2
Denison	5495	$75¼	74¾	75¼	+1
Dicknsn	600	$6⅛	6	6	+⅛
Doman I	2800	$5½	5⅜	5½	+¼
Dome Mine	111	$88	88	88	
Dome Pete	2759	$67	66¼	66½	—½
DExplor	4000	21	21	21	+½
Dofasco A	1135	$26	25⅞	25⅞	
Dofasco p	290	$66½	66½	66½	—½
D Scotish p	z10	$29½	29½	29½	
Dom Store	1755	$16¼	16⅛	16⅛	—⅛
D Textle A	4025	$11¾	11⅝	11⅝	—⅛
Domtar	9000	$18½	18⅜	18½	+⅛
Du Pont	1520	$14⅝	14½	14½	—¼
Dylex Ltd	300	$17	17	17	
Dylex L A	1130	$13¼	13⅛	13¼	
Dynamar	50311	168	160	165	+2
E-L Fin	200	$12¼	12¼	12¼	
E-L Fin w	5900	120	116	120	+1
East Mal	2011	360	355	355	—5
East Sul A	30510	255	230	250	+25
Ego Mines	29900	$5¾	5½	5½	—¼
Elks Stors	300	$13¾	13¾	13¾	—½
Emco	200	$7½	7½	7½	+¼
Extndcar	1475	$11½	11½	11½	
Falcon C	650	$5⅜	5¼	5⅜	
Fibrg Nik A	853	$23⅜	23⅛	23⅜	+⅝
Fed Ind A	300	$5½	5½	5½	—⅛
Fidelity Tr	500	455	455	455	+5
Finning T	100	$21½	21½	21½	
F City Fin	500	$11	11	11	
F City F wt	600	400	400	400	—25
Foodex p	3575	$8⅜	8¼	8¼	—⅛
Ford Cnda	z14	$74¾	74¾	74¾	
Francana	2200	$10	9⅝	9¾	—⅛
Fraser A	250	$35½	35½	35½	+¼
G M Res	1710	415	405	410	
GSW Cl B	1000	$5	5	5	—⅛
Galtaco A	100	$9¼	9¼	9¼	—¼
Gaz Metr	100	$5½	5½	5½	
G Distrb w	2100	150	150	150	—5
GMC	104	$67½	67½	67½	
Genstar L	4300	$29½	29¼	29½	+½
Giant Yk	z50	$12¾	12¾	12¾	
Gibraltar	300	495	495	495	
Glendale	500	90	90	90	—5
Goldund M	8000	35	32	32	—3
Graft G	300	$30⅜	30⅜	30⅜	+⅜
Granduc	4800	44	40	40	
Gt Oil Sds	375	$7⅛	7⅛	7⅛	+⅛
GL Paper	950	$31½	31	31½	+¾
GL Pap w	2920	455	450	455	+10
GNGas A p	z50	$18½	18½	18½	
Gt W Life	z100	$98	98	98	
Gt West S	1700	201	201	201	+1
G West wt	2000	61	60	60	—5
G Goose A	200	$8¾	8¾	8¾	+⅛
G Goose 9¾	200	$11	11	11	
Greyhnd C	3500	200	197	199	
Greyhnd	218	$19½	19½	19½	
Guar Tr p	z38	$20½	20½	20½	
Gulf Can	1908	$28½	28	28½	+½
Gulfstrem	7500	69	67	68	—2
H to L					
Hambro C	4200	$6¼	6¼	6¼	—⅛
H Group A	400	495	495	495	
Harlequin	23850	$12⅛	11¾	12	+⅛
Hawker A	4000	$7⅞	7¾	7¾	—⅛
Hayes D A	388	$8½	8½	8½	+¼
Hedway A	1100	410	410	410	
Highmont	14000	87	85	85	—2
Holinger A	200	$37	36½	36½	
Home A	1050	$42¼	41¾	41¾	—⅛
H Bramor	200	390	390	390	
Hud Bay A	265	$17⅝	17½	17½	—¼
H Bay Co	50295	$23	22⅝	23	+½
HB Oil Gas	2025	$45¾	45½	45¾	
Husky Oil	701	$42	41	41	—1⅛
Husky A pr	z40	$38¾	38¾	38¾	
Husky E w	2300	$22	21	21	—1
Hydra Ex	6000	49	46	49	+4
IAC	4725	$19½	19½	19½	+⅛
ITL Ind	600	405	405	405	
IU Intl	3475	$12⅞	12⅞	12⅞	
Imasco A	1460	$33½	33⅜	33½	+¼
Imasco 5 p	100	$33½	33½	33½	
Imp Gen	200	$19⅜	19⅜	19⅜	
Imp Oil B	2500	$18¾	18¾	18¾	
INCO A	15800	$17⅜	17⅛	17¼	
INCO B	200	$17¼	17¼	17¼	
Inco 7.85	503	$24½	24½	24½	
Indal	4168	$13⅜	13¼	13¼	—⅛
Inland Gas	400	$11⅛	11⅛	11⅛	+⅛
Inter-City	1700	$7	7	7	
Inter C B w	500	415	415	415	
Intrmetco	100	$8⅝	8⅝	8⅝	—⅛
IBM	57	$289	288	288	—2
Int Mogul	3764	$5⅞	5¾	5¾	
Int Pipe A	5900	$15⅛	15	15	—¼
Ipsco	300	$16	15¾	16	+½
Inv Grp A	z10	$12½	12½	12½	
Inv Grp 5 p	z25	$21	21	21	
Iron Bay T	200	$6⅝	6⅝	6⅝	+⅛
Irwin T A	210	345	345	345	+5
Ivaco A	1000	$10⅞	10¾	10⅞	+⅛
Jannock A	1900	$18⅝	18½	18½	—⅛
Jannock B	z50	$18¼	18¼	18¼	
Jannock 8	400	$14⅞	14⅞	14⅞	+⅛
Jannock w	1580	$10⅜	10⅛	10⅜	+⅛
Jorex Ltd	28000	55	50	55	+7
Kaiser Re	6200	$14¾	14⅝	14⅝	—⅛
Kam Kotia	3000	185	180	185	+5
Kaps Tran	1500	140	139	139	+4
Keen Ind	z600	40	40	40	
Keeprite B	500	$10⅜	10¼	10¼	
Kelly D A	100	$8⅝	8⅝	8⅝	
Kelsey H	4225	$19	19	19	
Kerr A A	17600	$11⅛	11	11	
Labatt A	3127	$21¼	21⅛	21⅛	—⅛
Lacana	2800	$7¾	7½	7⅝	+⅛
Lacana w	1000	$5½	5⅜	5⅜	—¼
Laidlaw A	800	$14¼	14⅛	14⅛	
Laidlaw B p	400	$9	9	9	+⅝
LOnt Cem	4100	395	395	395	
L Shore	200	300	300	300	+15
Lau Fin	100	$8¾	8¾	8¾	+⅛
Lau Fn 140	100	$19	19	19	
Leigh Inst	2640	$5⅜	5⅛	5⅛	—¼
Liberian	100	$8⅞	8⅞	8⅞	+⅛
LL Lac	z11	220	220	220	
Lob Co A	200	410	410	410	
Lob Co B	2200	410	410	410	—10
Lob Ltd Bp	100	$19	19	19	+⅜
Lochiel	54500	310	285	300	+18
Loeb M	300	$6⅛	6⅛	6⅛	—⅛
Logistec A	600	400	400	400	+50
M to O					
MICC	2650	$11⅞	11¾	11⅞	
MICC A	z30	$27	27	27	
MICC 8⅝	130	$25½	25½	25½	
Mclan H A	790	$16⅞	16¾	16¾	+⅛
MB Ltd	20460	$18⅞	18½	18⅞	+¼
Madeline	500	54	54	54	+2
Madsn	500	90	90	90	
Magnetcs	53170	191	187	190	+3
Majstc Wil	300	250	250	250	+5
Man Bar	5000	95	95	95	
Marcana	1000	15	15	15	+1
Maritime	z94	$22⅜	22⅜	22⅜	
Markboro	z100	$22	22	22	
Mass Fer	10686	$12½	12⅜	12⅜	—⅛
Mas F A	560	$20¾	20⅝	20¾	+⅛
Mas F B	625	$20⅝	20½	20½	
Matchan	15500	15½	15	15	
Matgmi A	800	$9⅜	9¼	9¼	—⅛
McGraw H	600	$8⅛	8⅛	8⅛	—⅛
Mc Intyre	1200	$24	23½	23½	—½
McLghl 9 p	200	$23⅜	23⅜	23⅜	
Melcor	1500	$11	11	11	
Mentor	400	290	290	290	+5
Mercantil	600	$13¾	13¾	13¾	
Merla E	108000	$8½	8	8⅛	—⅛
Met Trust	z11	$30½	30½	30½	
Midcon	2000	145	145	145	+1
Minrl Res	1000	140	140	140	
Molson A	500	$18¾	18⅝	18⅝	—⅛
Molson B	430	$17	16⅝	16⅝	—⅜
Mon Inv r	2015	31	31	31	+1
Monenco A	2100	$11½	11⅜	11½	+¼
Moore	2912	$37¾	37⅝	37⅝	—⅛
MSL p	800	$11	10⅞	11	+⅛
Murphy	24360	$13⅞	13	13⅛	—½
NBU Mine	500	100	100	100	
NaChrs I	z100	55	55	55	
Nat Pete	16000	88	82	85	+5
Nemco	14750	254	248	251	+6
Neomar	2142	127	125	125	
Neomar r	56077	5½	5	5	—1
NB Tel	376	$20⅛	20⅛	20⅛	
N Goldvue	16000	9	9	9	+1
N Provid D	11600	56	55	56	+1
N Senator	1500	10½	10½	10½	—½
N York Oil	2300	240	230	230	—10
Nfld LP A	200	$16⅞	16⅞	16⅞	
Nfld Tel A	100	$19	19	19	
Nick Rim	2000	15½	15½	15½	—½
Noble M	2500	85	85	85	
Noma A	1200	$8¼	8¼	8¼	+⅛
Noranda A	16795	$27¼	26⅞	27	
Norbaska	55300	63	54	59	+5
Nbask r	239380				
Norcen	12453	$16⅛	15⅞	16	—⅛
Norcn 150	700	$25¾	25⅝	25⅝	—⅛
Norlex	2000	10	10	10	
Normick P	200	450	450	450	
NC Oils	3414	$10¼	10⅛	10⅛	
N Canada	2000	40	40	40	+1½
Nor Tel	2256	$32¾	32⅛	32⅛	—⅜
NTecm B w	770	$11¾	11¾	11¾	
Northgat	4500	$5¾	5⅝	5¾	
Northld	17000	18	17½	17½	—½
NS Savngs	400	$15½	15½	15½	
Nudlama	1500	33	33	33	
Nufort Res	1000	20½	20½	20½	—2
Numac	500	$36⅜	36	36	—⅝
OPI A	500	$11½	11½	11½	
Oakwood P	2700	440	435	435	—5
Obrien	9700	185	180	185	+1
Ocelot A	150	$13⅝	13⅝	13⅝	+⅝
Ocelot B	15700	$13¾	13⅜	13¾	+⅜
Okanagan	100	$8½	8½	8½	
Orchan A	5400	330	315	325	—10
Oshawa A	48430	$7⅞	7¼	7¾	+½
Osisko	4500	28	28	28	
P to S					
Pac Coper	7700	220	208	220	+15
Pac Nth G	500	375	375	375	+15
Pac Nth 6¾	100	$18⅝	18⅝	18⅝	+⅛
Pac Pete	3125	$39	38⅝	38⅝	—¼
Page Pet	3100	$5½	5⅜	5½	+⅛
Pamour A	5050	$6½	6½	6½	+⅛
Pancana I	400	120	120	120	+8
PanCan P	295	$33¾	33¾	33¾	+½
Pe Ben O	900	265	265	265	
Peerless	300	355	350	355	—15
Pembina	14600	$6½	6¼	6½	+¼
Pennant	10500	60	59	60	+1
Pennant r	6666	17½	17½	17½	—1
P Dept S	3000	480	475	480	+5
P Jewl A	2000	$11	11	11	
Petrofina	600	$20½	20½	20½	—⅜
Peyto Oils	10550	$8⅜	8¼	8¼	+⅛
Pine Point	425	$21	21	21	
Place G	9000	99	97	97	
Placer	250	$22⅝	22½	22⅝	
Plysr 840	2400	$27½	27⅜	27⅜	+⅛
Pominex	19300	82	79	79	+1
Ponder	2100	155	150	155	+15
Pop Shops	300	$6½	6⅜	6½	—⅛
Pow Corp A	2190	$16⅛	16	16⅛	+⅛
Pow C 4¾	150	$32	32	32	
Prado Exp	9000	56	54	55	—1
Prairie Oil	500	$17	17	17	—½
Precamb	35380	305	296	298	—2
Pre Cable	300	$10¾	10¾	10¾	
Preston	570	$17	16⅞	16⅞	—⅛
Price Co	5059	$14¼	14⅛	14¼	+¼
Prov B Can	z110	$14⅞	14¾	14⅞	
QMG Hldg	1000	39	39	39	
Qasar Pet	2100	$13¾	13½	13½	—¼
Que Sturg	2600	135	133	135	
Que Tel B p	250	$11½	11½	11½	—½
Radio IWC	550	$6⅞	6⅞	6⅞	—⅛
Ram	3100	$13¼	13¼	13¼	+⅛
Ranger	750	$33	32¾	32¾	—⅜
Rank Org	10100	$5⅛	5⅛	5⅛	
Rayrock	100	155	155	155	
Realty F w	2000	52	52	52	—1
Redstone	27400	61	60	60	+1
Reed Pap A	800	$8	7⅞	8	
R Sth A	304	$10⅛	10⅛	10⅛	—⅛
Reitman	2050	$16½	16½	16½	+½
Reitman A	100	$17¼	17¼	17¼	—¼
Rembrant	200	$5⅜	5⅜	5⅜	—⅛
Revelstk	2286	$9¼	9	9¼	+¼
Revnu Prp	2400	113	110	113	+2
Rio Algom	356	$32½	32½	32½	
Rio 580 pr	105	$78	78	78	
Roman	1601	$28	27⅞	28	+¼
Ronyx Cor	5800	195	188	188	—11
Rothman	370	$23	23	23	
Rothm 2p	800	$19½	19⅜	19⅜	
Royal Bnk	11425	$32⅝	32⅜	32½	
Royal Tr A	1805	$18	18	18	+⅛
Ryl T £ M	500	$12¾	12¾	12¾	
Russel 9¾	500	$22¼	22¼	22¼	
StL Corp p	z50	$70⅛	70⅛	70⅛	
Sceptre	550	$8½	8⅜	8⅜	—⅛
Scot Lasal	600	220	190	190	—35
Scot York	7500	$6⅛	6	6	—⅛
Scotts A	900	$9⅝	9½	9½	—⅛
Scurry Rn	100	$22½	22½	22½	
Seagram	12275	$25¾	25½	25¾	+⅛
Shaw Pipe	2000	$9⅛	9⅛	9⅛	—⅛
Shell Can	23245	$13⅞	13⅝	13⅞	+⅛
Sheperd P	200	380	380	380	+5
Sherritt A	927	$5¾	5⅝	5¾	
Siebens	4300	$31	30⅝	30¾	
Silvmq	z200	29	29	29	
Silverwd A	100	$8¾	8¾	8¾	+⅛
Simco Eri	300	$7	7	7	
Simpsons	10045	$5⅝	5½	5⅝	+⅛
Simpson S	4045	$7⅞	7⅞	7⅞	
Skye Res	3200	$8⅝	8¼	8½	+⅝
Skyline H	300	300	300	300	—5
Slater B pr	100	$14	14	14	+1
Slater 6 pr	100	$15	15	15	
Sobey Stor	100	$8½	8½	8½	
Sogepet	1000	118	118	118	—5
Southm A	1010	$24⅜	24¼	24⅜	+⅜
Spar Aero	3750	$7⅛	7	7⅛	
Spar Aero p	100	$16¼	16¼	16¼	
Spooner	36200	54	50	52	+2
St Brodcst	500	$12⅞	12¾	12¾	—¼
Stand I A	100	$14	14	14	
Stelco A	6188	$25⅜	25⅛	25⅛	—⅛
Steep R	250	271	271	271	—4
Strathrn A	3000	145	145	145	—1
Stuart Oil	300	$8⅝	8⅝	8⅝	+⅜
Sud Cont	5000	38	38	38	—½
Sulivan A	57575	250	235	250	+25
Superior E	z100	47	47	47	
T to Z					
Talcorp A	900	$9⅜	9⅜	9⅜	+⅛
Tara	100	$13	13	13	
Teck Cor A	z25	$6	6	6	
Teck Cor B	2899	$6	5⅞	5⅞	+⅛
Tele Cap A	2000	$11⅞	11⅛	11⅞	—⅛
Tel Metr B	13050	$12⅞	12½	12⅞	+⅜
Teledyne	600	$7½	7¼	7½	+¼
Tex Can	2325	$41½	41	41⅜	+⅜
Txsglf	1250	$22¼	21¾	21⅞	—⅛
Thom N A	1650	$14¼	14	14¼	+⅛
Thom N pr	z62	$45¼	45¼	45¼	
Tone Craft	500	$9	8⅞	9	
Tor Dm Bk	3839	$19⅞	19¾	19¾	—⅛
Torstar B	233	$16¼	16¼	16¼	
Total Pet	5585	$11¼	10⅞	11⅛	—⅛
Totl Pet w	2900	450	445	450	
Traders A	460	$18⅜	18¼	18¼	
Trader A p	300	$25½	25½	25½	—½
Tr Can Res	19900	236	231	231	—5
Trns Mt A	1215	$9	8⅞	8⅞	
TrCan PL	3931	$15½	15¼	15¼	—¼
TrCan B pr	420	$40	40	40	+¼
TrCan C pr	z50	$50⅜	50⅜	50⅜	
Travlway	2325	$10¼	10⅛	10¼	+⅛
Treco Inc	700	475	475	475	+5
Trimac A	2400	$17¾	17¾	17¾	+⅜
Trimac wt	400	$10⅛	10⅛	10⅛	
Trinity Res	14400	405	390	395	+10
Trizec w	3000	6½	6½	6½	—½
Turbo Cl A	1450	$5¾	5¾	5¾	—⅛
Turbo Cl B	8300	$5¼	5	5	+20
Ulster Pet	85700	147	136	136	—5
Ultramar	1034	$5½	5½	5½	+¼
Un Carbid	z21	$18⅛	18⅛	18⅛	
UGas A	1445	$11	10⅞	10⅞	—⅛
UGas 5½	100	$37½	37½	37½	+½
Union Oil	26260	$18⅞	18	18⅞	+1
U Can	102575	$11½	10¼	11⅜	+1⅛
Un Corp	4200	$15	14	14¾	+¾
U Keno	1300	$9⅛	9	9	—⅛
U Siscoe	6000	$7½	7⅛	7½	+⅛
Un Tire A	200	210	210	210	—10
Un Wburn	100	$13	13	13	
UW OG	2500	41½	41½	41½	+2½
Univr Gas	2900	$9⅛	9	9	
VS Serv A	100	$6¼	6¼	6¼	+⅛
Verstl Cor	1100	$7¾	7⅝	7¾	+⅛
Verstl Cor p	5610	$16⅛	16	16⅛	+⅛
Voyager P	1600	$12⅞	12¾	12¾	+¼
Vulcan Ind	300	$8⅞	8⅞	8⅞	—⅛
Walk GW A	3295	$33	32½	33	
Wardair	2150	435	425	425	—15
Warn Can	400	$8	8	8	+¼
Wrintn	2300	115	115	115	
Warinton r	3600	14	14	14	+1
Weldwod	1400	$17⅜	17¼	17¼	
Wstburne	1500	$26⅞	26¾	26¾	—⅛
Wcoast Pt	14120	$13¼	12¾	12⅞	+⅜
W Pet A p	z45	$25⅛	24⅞	25⅛	
Wcoast T	2006	$11⅜	11¼	11⅜	+⅛
Wcoast w	42624	264	254	262	+8
West Mine	700	385	380	385	+5
Westmill	5000	90	90	90	+5
Weston	1480	$17⅞	17¾	17¾	
Wstn 6pr	z5	$74	74	74	
Whithorse	200	405	405	405	
Whonok A	900	$7¼	7⅛	7⅛	
Wilco	4500	15½	15½	15½	—½
Willroy	6300	255	255	255	+5
Woodreef	7000	53	52	52	—1
Woodwd A	200	$17⅞	17⅞	17⅞	—⅛
Wrlwid	1100	$6⅛	6	6	
Yk Bear	6980	$6⅛	6	6	—⅛
York Cons	1000	62	62	62	+1
Yukon C	1000	250	250	250	—5
Zellers A	25600	$9⅛	9	9	—⅛
Trust Units					
BBC R un	4039	$16½	16⅜	16½	+⅛
BBC R wt	1006	415	415	415	
BM-Rt un	2250	$15½	15⅜	15½	
C Perm un	1100	$8½	8⅜	8½	+⅛
C Realty u	530	$8⅜	8⅜	8⅜	
TD Realty	3525	$26⅞	26⅞	26⅞	

today's markets

Toronto

TORONTO (CP) — A resurgence in oil issues sent the Toronto stock market moderately higher in active mid-afternoon trading.

Volume of trading by 2 p.m. totalled 3.49 million shares, up from 3.27 million at the same time Wednesday.

Advances led declines 206 to 158 with 216 issues unchanged.

Bushnell Communications Ltd. advanced $1.12 to a new high of $10.25 a share on the sale of 400 shares following its opening resumption. Standard Broadcasting Corp. Ltd. has announced an offer of $10.50 a share for all remaining Bushnell shares beyond the 66.3 per cent it now holds.

Among other industrials, Union Oil of Canada climbed 1 to $18⅞, Asbestos Corp. ¾ to $43¾, United Corporations ¾ to $14¾, Great Lakes Paper ¾ to $31½ and Abitibi Paper ⅝ to $13⅞.

Husky Oil dropped 1⅛ to $41, Dome Petroleum ½ to $66½, Murphy Oil ½ to $13⅛, Bell Canada ⅛ to $57⅜ and Zeller's Ltd. A ⅛ to $9.

Denison Mines gained 1 to $75¼, Camflo ⅜ to $15¾ and Roman Corp. ¼ to $28. McIntyre Mines fell ½ to $23½ and Ego ¼ to $5½.

Chieftain Development jumped 1⅞ to $23⅞, United Canso Oil and Gas 1⅛ to $11⅜ and Canadian Superior Oil ¾ to $62. Amalgamated Bonanza Petroleum declined 1 to $33⅞ and Canada Northwest Land ½ to $11¾.

New York

NEW YORK (AP) — The stock market ended five days of steady increases with a slight decrease in slow trading.

Declining stocks ran 7-to-5 ahead of gainers, and trading was moderate.

The market hit its lowest point of the day in mid-session, shortly after Federal Reserve Board Chairman G. William Miller told the House Budget Committee he expected interest rates to rise and expressed pessimism about the economy in general.

Stocks following the market's downward trend included Aetna Life, down ⅞ to $38¾, TWA ⅝ to $19⅝ and Burroughs 1¼ to $72 despite favorable second-quarter earnings.

But other issues bucked the market's trend and took advantage of some good news of their own.

Teledyne, which reported substantially higher earnings in the second quarter, rose 4⅜ to $103½. On the American Stock Exchange, Resorts International class A gained 1⅞ to $87½ after receiving permission from the state of New Jersey to expand its casino in Atlantic City.

Montreal

MONTREAL (CP) — Prices were slightly higher in moderate trading on the Montreal Stock Exchange. Thomson Newspapers A was the most active among industrials, up ⅛ at $14⅛ on a volume of 30,000 shares traded. Abitibi Paper gained ⅜ at $13½, Bank of Montreal ⅛ at $22½, Canadian Utilities ⅛ at $16 and Dominion Bridge ¼ at $25. MacMillan-Bloedel lost ⅜ at $18½, Inco A ⅛ at $17¼ and Imperial Oil A ⅛ at $18¾.

London

LONDON (CP) — Nervousness over Friday's British trade figures left the London stock market mixed today near the close of light trading. The Financial Times index was up 0.4 to 473.7 an hour before the close. Leading industrial and oil issues were mixed, while gold stocks hardened in line with the bullion price. Canadian shares eased.

BC SUGAR
DIVIDEND NOTICE

Notice is hereby given that the Directors of BC Sugar Refinery, Limited have declared the following regular quarterly dividends payable on Monday, July 31, 1978 to shareholders of record at the close of business on July 7, 1978.

Common Shares
Class "A"
35 cents per share
Class "B"
29.75 cents per share
(tax-paid)
Preferred Shares
25 cents per share

Vancouver, B.C.
June 29, 1978
David M. S. Elliott,
Treasurer

REQUIRED FOR VICTORIA HOTEL
Experienced Dining Room Manager/Waiter. Must be experienced in all facets of food operation, Menu Planning, Service and administration.
Please send resume with expected salary in confidence to:
VICTORIA PRESS, BOX 505

GRAIN

WEDNESDAY

WINNIPEG

(Quotations in metric tons.)

	Open	High	Low	Close	Tues.
Flax					
Jly	236.00	236.40	235.80	235.80	237.50
Oct	237.50	237.50	236.50	236.50	238.50
Nov	—	—	—	237.10	239.20
Rapeseed Vancouver					
Sep	300.50	300.50	299.20	299.70	303.50
Nov	269.50	270.90	268.80	269.70	272.00
Jan	269.30	269.50	267.80	268.80	270.90
Barley					
Jly	74.50	74.50	74.20	74.20	74.50
Oct	74.30	74.30	73.80	73.80	74.30
Dec	—	—	—	73.80	74.20
Oats					
Jly	71.90	72.00	71.90	72.00	72.20
Oct	72.10	72.20	72.00	72.20	72.40
Dec	72.10	72.20	71.90	72.20	72.30
Feed Wheat					
Jly	101.50	102.00	101.50	101.50	101.50
Oct	95.50	95.50	95.10	95.30	96.00
Dec	—	—	—	92.60	92.60
Rye					
Jly	—	—	—	100.70	101.20
Oct	100.00	100.50	99.70	100.50	100.50
Nov	—	—	—	98.80	99.90

CHICAGO

	Open	High	Low	Close	Ch'ge.
Wheat					
Jul	3.18½	3.19¾	3.15¼	3.15¼	—.05¼
Sep	3.23	3.24¾	3.18½	3.19¼	—.06
Dec	3.29½	3.30¾	3.25½	3.26	—.05¾
Corn					
Jul	2.36	2.37¾	2.34½	2.34½	—.05¼
Sep	2.42½	2.42¾	2.40	2.40	—.04¼
Dec	2.48	2.48	2.45	2.45	—.04½
Oats					
Jul	1.26	1.27½	1.26	1.26½	—.01
Sep	1.32½	1.33¼	1.32¼	1.33	—.00½
Dec	1.40¾	1.42	1.40½	1.41½	—
Soybeans					
Jul	6.84	6.86	6.79	6.83½	—.03¾
Aug	6.73	6.75	6.68	6.73½	—.03
Sep	6.37	6.41½	6.36	6.40	—.01
Soybean Oil					
Jul		25.85	25.50	25.61	—.17
Aug		25.05	24.65	24.82	—.13
Sep		24.15	23.80	24.08	+.02

Metals

LONDON (AP) — Closing metals in pounds sterling a metric ton; silver in pence a troy ounce:

Copper spot 711-711.5; copper future 732-732.5.

Tin spot 6,680-6,690; tin future 6,615-6,620

Lead spot 314-315; lead future 323-323.5

Zinc spot 315.5-316.5; zinc future 325.5-326.5

Silver spot 281.6-281.7; silver future 288.7-288.8

LONDON

LONDON (CP) — Closing stock quotations Thursday in new pence unless pounds are indicated, x-indicates that quotations includes dollar premium based on latest conversion rate, 0.6749. Associated Brit Foods 65; Babcock and Wilcox 132; Bass Charrington 155; BICC 121½; xBlyvoors 392½; BOC International 71½; Boots 205; Bowater 185½; Brit Am Tomb 314½; Brit Assets Trust 77; Brit Petroleum 878; xBroken Hill Prop 455½; Buffels £11 15-16; Burmah Oil 64; xCanadian Pac stgx £13⅛; xCharter Cons 142½; Cons Gold 179½; Courtaulds 121; De Beers 380½; Distillers 189; Dunlop 83; EMI 136½; xF.S. Geduld £21 1-16; Gen Elec 270½; Glaxo 570½; Grand Metropolitan Hotels 107¼; Gr Un Stores 284; Guest Keen 262½; Hawker Siddeley 212; Hoover 300; ICI 381½; Imp Tob 79¼; Kloof 705; Marks and Spencer 157; Metal Box 320; Minorco 188½; xPhillips 913; Pilkington Bros 548½; Plessey 96; Rank A 246; Rio Tinto Zinc 222½; Roan Consol 66; Sel Trust 420; Second Scott Inv 105¾; Shell T and T 569½; Tanganyika 156½; Thomson 277½; Thorn 354; Tube Investments 364; Ultramar 263½; Unilever 534; Union Corp 273; Vaals £18 1-16; Vickers 169½; Western Driefontein £26¾; Western Deep Level £10 9-16; xWest Mines 98¼; W Holding £26; Woolworth 65; Zambian Copper 14⅞.

Bonds: Brit Transport £62⅝; Brit Gas £20½; Treasury 8½ £92¾; War Loans £30⅝.

Yesterday's Closing Averages

TSE 300 INDEX

	Close	Ch'ge	high	low
TSE 300	1141.64	+5.70	1148.03	996.88
Minerals	926.14	+5.54	1006.08	769.09
Financ'l	1087.90	+1.89	1110.94	919.49
Oil, Gas	1484.48	+10.13	1488.93	1305.89
Industry	968.29	+6.54	985.63	822.68
Utilities	1331.62	+5.28	1352.20	1211.13
Consum	1039.45	—1.81	1072.35	888.77
Merch	1018.71	+13.35	1010.99	816.08
Forest	1046.07	+7.55	1064.27	834.62
Transp't	1293.66	+8.99	1304.07	1100.57
Pipeline	1334.30	+2.22	1365.65	1282.82
Manage	1340.92	+6.09	1369.02	1151.86
Comm.	1241.45	+10.77	1247.56	1006.38
Golds	1455.01	+4.47	1456.95	1205.62
Building	1862.57	+11.26	1885.26	1373.19

NEW YORK

	Open	High	Low	Close	Ch'ge.
30 Ind.	822.33	829.18	819.39	824.93	+3.64
20 Trn.	223.07	225.26	221.76	223.56	+1.02
15 Utils.	105.18	105.95	104.77	105.72	+0.48
65 Stks.	284.52	286.96	283.32	285.45	+1.27

MONTREAL

	IN	UT	BA	COM	PA
Chge	+1.12	+0.78	+0.76	+1.02	+0.11
Wed:	183.12	174.45	273.63	192.10	115.08
Pre clo:	182.00	173.67	272.87	191.08	114.97
Wk ago:	179.31	170.40	275.14	188.73	113.73
Mth ago:	183.63	175.28	281.60	193.44	117.29
78 high:	185.19	188.30	281.86	194.16	117.36
78 low:	162.70	158.65	228.01	170.78	90.88

Volume 554,705

Foreign Exchange

MONTREAL (CP) — Thursday's foreign exchange nominal selling rates at 11 a.m. EDT supplied by the Bank of Montreal: These rates are called nominal because they fluctuate during the day and vary at each bank. Australia dollar 1.2940; Austria schilling .0765; Bahamas dollar 1.1240; Barbados dollar .5640; Belgium convertible franc .03500; Bermuda dollar 1.1240; Brazil cruzeiro .0659; Bulgaria lev 1.2527; China renminbi .6442; Czechoslovakia crown .2180; Denmark krone .2010; East Carribean dollar .4190; France franc .2525; Germany mark .5475; Greece drachma .0317; Hong Kong dollar .2425; Hungary forint .0284; India rupee .1410; Italy lira .001325; Jamaica dollar .7400; Japan yen .005540; Kuwait dinar 4.1105; Mexico peso .0505; Netherlands guilder .5080; New Zealand dollar 1.1675; Norway krone .2090; Poland zloty .0255; Portugal escudo .0254; Romania leu .2431; Saudi Arabia riyal .3267; South Africa rand 1.2987; Spain peseta .01440; Sweden krona .2480; Switzerland franc .6185; Trinidad and Tobago dollar .4720; United Kingdom pound 2.1263; United States dollar 1.1250; U.S.S.R. ruble 1.5974; Venezuela bolivar free .2625; Quotations in Canadian funds.

$ EXCHANGE

In Victoria today purchase of U.S. funds in terms of Canadian dollars is 1.1170 for cash, 1.1175 for cheques and 1.0770 for coins. Selling rates are 1.1305 for cash and 1.1275 for cheques.

MONTREAL (CP) — U.S. dollar in terms of Canadian funds at noon today was up 11-100 at $1.1249. Pound sterling was up 13-50 at $2.1255.

In New York, the Canadian dollar was down 2-25 at $0.8890. Pound sterling was up 1-20 at $1.8895.

First Journeyman

BROCKET, Alta. (CP) — Thomas Yellowhorn, 39, has become the first member of the Peigan Indian band in southern Alberta to obtain a journeyman carpenter certificate.

China Seeking Japanese Aid

TOKYO (AP) — China has asked Japan for technical assistance to develop underwater oil reserves and a team of Japanese experts is visiting Peking to study what Japan can do, a Japanese business source said today.

The source, who asked not to be identified, said Chinese Vice Premier Kang Shih-En made the request in Peking last month to a mission of the Japan Committee for Economic Development.

Early Quotes

By The Canadian Press

Following are 10:15 a.m. PST prices on a selected list of stocks provided by the Vancouver Stock Exchange. Net change is from previous day's close.

Stock	Sales	High	Low	10:15	Ch'ge
Resource and Development					
Agassiz	119220	149	143	143	
Anglo Bo	25000	177	165	173	+10
P Acher	24300	109	101	103	+1
Redfrd	17900	170	160	160	
Rhod wt	16000	15	15	15	+1½
Prism	15100	290	270	285	+10
Galvstn	14100	108	107	108	+2
Ang wts	13800	40	35	40	+10
Thor Ex	12700	235	230	235	
Nthair	11800	310	305	305	
INDUSTRIALS					
I Hydro	4500	60	56	56	
Int Inrc	1428	38	38	38	
GN Land	1000	60	60	60	
Trns Am	1000	10	10	10	
Gestalt	500	13	13	13	—2
Block Br	100	$9	9	9	

VANCOUVER

VANCOUVER (CP) — Prices were mixed in moderately-active trading on the Vancouver Stock Exchange with a volume of 1,426,624 shares to 11 a.m. PDT.

In the industrials, International Hydrodynamics was unchanged at .56 on 4,500 shares and International Ionarc was unchanged at .38 on 1,570. Great National Land was unchanged at .60 on 1,000 and Trans America was unchanged at .10 on 1,000. Gestalt was down .02 at .13 and Whonnock was unchanged at $7 1-8.

Agassiz was up .02 at $1.45 on 128,220 shares on the resource and development board, while Pan Acheron was up .01 at $1.03 on 51,200. Galveston Mines was up .06 at $1.12 on 37,200 and Redford Mines was up .07 at $1.67 on 30,200. Anglo-Bomarc Mines was up .13 at $1.76.

On the curb exchange, Grove Exploration was up .10 at .52 on 77,000 shares.

VANCOUVER CLOSING AVERAGES

Complete tabulation of Wednesday transactions. Quotations in cents unless marked $. Net change is from previous close of same lot type.

Stock	Sales	High	Low	Close	Net Ch'ge
Resource and Development					
Aaron	1100	245	240	245	
Agassiz	119601	144	127	143	+19
Aleta	5000	26	22½	26	
Alice Lk	5000	10	9	10	
Amber	35000	66	64	64	—2
Andex	3000	10½	10½	10½	+2½
Anglo Bo	17000	163	150	163	+5
Arcdia	5500	8	8	8	
Avino	9500	37	34	34	—3
Azure	6900	108	103	105	
Barier R	6500	46	45	46	+1
Bath N	2500	39	39	39	
Blmorl	6000	121	120	120	—5
Betina	21500	83	79	83	+5
Brent	500	138	135	135	—5
Bucnr	3000	42	40	42	—7½
CDR R	8000	13	13	13	
BX Dev	18900	525	500	525	+15
Caldnia	4800	111	105	110	
Camro	500	24	24	24	
Cd Nat re	1400	355	355	355	+15
Canalta	500	30	30	30	
Carolin	9900	305	278	278	—27
Caspan	2200	330	320	320	—10
Celico R	700	270	260	265	+5
Chnl Gld	2000	13	13	13	+1
Charltn	5500	55	53	55	
Cheyen	1885	335	330	330	+5
Cima	2000	40	40	40	
Claymr	19500	51	50	51	
Colby	4100	130	118	118	—12
Clmn pr	1000	25	25	25	
Clonial	23433	135	122	135	+10
Cmaplx	6409	265	235	240	—25
Comwlt	3875	28½	26	26	
Con Am	4000	35	35	35	—1
C Five St	7580	155	140	155	+10
Cns Klco	6000	42	42	42	
Cons But	8000	25	23	25	+5
C Silver	4500	55	55	55	
Cop Gnt	2000	7	7	7	+2
Coralta	z125	53	53	53	
Coynex	2300	57	57	57	+2
Cube Re	3900	39	38	38	
Dankoe	2560	200	200	200	
David	25000	145	136	136	—4
Davnpt	1000	35	35	35	—2
Dav Kys	2000	22	22	22	
Dora Ex	6900	30	29	30	+1
Dual res	1000	95	95	95	—3
Enex	2000	70	69	69	+4
Focus R	1700	$6¼	6¼	6¼	
F St Jhn	z100	72	72	72	
Forum	14500	60	58	60	+4
Frehld	22	40	40	40	
Galvstn	91600	110	103	106	+3
Gentry	1500	33	33	33	
Goldblt	5000	60	56	56	—4
Gdn Gnt	21000	26	20½	25	
G Hercul	4500	66	65	65	—3
G N Pete	2000	28	28	28	
Hallmk	19000	25	21½	25	+5
Hecate	6600	65	62	62	—7
Hilnd Cr	z300	78	78	78	
Holofi	2500	24	23	23	—1
Host	2000	77	76	76	
Ice Stat	1000	24	24	24	
Imp Met	14189	25	25	25	
Intgold	4166	74	70	70	—2
Int Baltr	7100	700	675	695	+5
Itl Bmc	17901	50	42	48	+8
Intl Pyr	2000	22	22	22	
IShasta	1000	119	119	119	—1
Joy Ind	2000	25	25	25	
Kamad	1000	25	25	25	
Kndahr	15000	70	69	70	
Karin lk	600	34	34	34	
Keith	2000	56	56	56	
Kent E	2000	26	26	26	
Knobby	1500	26	26	26	—2
La Teko	2000	99	95	95	—5
Lion Mn	1000	65	61	61	—2
LMC R	11750	15	14	15	+½
Logtng	4500	215	201	201	—24
LP Ind	20000	29	29	29	—1
MCP R	39000	148	143	145	
Major	2500	105	100	100	
Makao	15000	35	33	35	—1
Marge	5000	18½	18	18	
Mvrck	5800	125	115	122	+5
Mconel	1500	46	46	46	—1
Meston	5000	43	43	43	
Mid Mtn	1000	30	30	30	
Mt Grnd	6900	199	195	195	—5
Mos Crk	71400	114	92	104	—6
Mt Wash	1000	10	10	10	
Mtn Stat	11400	365	350	365	+15
Musto E	4600	189	180	180	—10
NW G p	2051	220	220	220	
N Cinch	1350	163	155	155	
Nwcst	1000	18	18	18	
N Frontr	11350	325	315	315	+15
Nw Min	8500	60	57	60	+2
N Privtr	1000	9	9	9	—1
Ni Cal	500	$16¼	16	16	
Norco	3000	56	55	55	—1
Norex	7500	47	47	47	
Nthair	24350	310	292	305	+10
N Hart re	7580	18	17½	17½	—½
NW Vent	500	74	74	74	
Norwih	6500	72	65	65	—7
Nu Engy	500	310	310	310	
Nuspar	9500	34	33	33	—2
Oxbow	1000	90	90	90	
Pac Cas	11500	40	37	37	
Pac Cyp	20261	100	95	97	+2
Pcifc Rs	6000	17½	15	15	—3
P Acher	107325	115	97	102	—8
Pthfndr	10000	38	38	38	+1
Pegsus	1900	100	100	100	
Perry R	1500	180	180	180	
Piper	51100	525	500	505	—5
Plains P	4500	40	40	40	
Pondry	1000	12½	12½	12½	
Prince	5000	10	10	10	
Prism	67200	300	265	275	—25
Qtsino	8500	41	40	40	
Rainier	800	125	125	125	
Ramco	7000	39½	38	38	
Ramm	5500	60	59	60	
Redfrd	13800	163	160	160	+7
Rhodes	104124	75	65	74	+9
Rimrck	2600	105	102	102	—3
Rio Plat	11600	42	40	40	—2
Robert	4000	74	74	74	—3
Rosmc	5620	23	23	23	
Sabina	7201	81	75	75	—5
Sna Res	20000	33	31	33	+3
Saxton	500	20	20	20	
Secrtrt	21500	15	14	15	+2
Seneca	8500	80	76	76	
Silmil	1666	18	18	18	—2
Silvana	2000	215	215	215	+10
S Chief	3500	50	45	48	
S Christl	6000	36	36	36	+1
S Spring	6500	28	28	28	+2
Skat Res	500	125	120	120	—10
Slocan	3000	40	40	40	+1
Sonc Ry	14500	25	22	25	
Stall Lak	2038	56	56	56	
Stampd	1500	460	440	440	—15
Sunlite	1000	$5¾	5¾	5¾	
Suzie	9500	67	62	67	+6
Sydney c	2580	89	85	89	
Syn trc	2000	90	85	90	
Tcoma c	2500	70	68	68	
Taseko	1000	11	11	11	
Tint Slv	6500	70	60	70	
Torngn	2500	100	97	100	+1
Tricor c	2000	23	23	23	
Trsmo	3500	15	15	15	
Tyee	8000	45	44	44	—1
UFC	3000	14	14	14	
U Hrne	3400	180	175	180	
Un Rayr	1000	40	40	40	
U Wstld	450	150	142	150	+4
Vntor R	4750	135	130	130	+3
Vestor c	22400	39	37	38	+1½
Wlcm N	2500	140	139	139	+9
W Ring H	3250	190	190	190	
Wn Wrn	54700	105	93	105	+15
Wharf c	2000	30	28	30	
Warrants and Rights					
Ambr wt	12000	33	31	31	—2
Ang wts	14000	30	25	30	
Betina w	6000	30	28	30	+3
Caldn wt	3300	20	20	20	
Cube Wt	2000	5½	5½	5½	+½
Lion Wt	1000	9	9	9	
Mc pl w	5000	7	7	7	—1
MCP Wt	1600	75	72	72	—7
micmt w	2000	7	7	7	
P Cyp w	3500	13	13	13	
Rhod wt	68000	16	13	13½	+½
Suzie wt	15400	16	12	16	+3
INDUSTRIALS					
Allied V	100	100	100	100	
Andres	2700	$17½	17½	17½	
Ardiem	500	17	17	17	
Balco	1500	$7¼	7⅛	7¼	+⅛
Block Br	300	$9	9	9	
Canfor	500	$6⅛	6⅛	6⅛	
Daon Dv	1300	$9	9	9	
Gestalt	2000	15	15	15	
GN Land	10700	60	60	60	
Grouse	2500	70	70	70	
I Hydro	250	44	44	44	
Intrpub	900	370	370	370	
Keg Res	1000	135	135	135	—10
M B	100	$18¾	18¾	18¾	
Madill	600	$15	15	15	
Ok Helic	400	$8½	8½	8½	
Trns Am	3000	10	10	10	
VANCOUVER CURB EXCHANGE					
Abella	93900	180	163	180	+20
Able Ex	1000	9	9	9	
Acacia	1000	25	25	25	
Action	20499	49	43	46	
All Star	11000	57	54	57	+2
Allwest	500	68	68	68	—2
Amca	12300	99	94	98	+5
Amigo S	3000	33½	32	32	—2
Amore	2000	48	48	48	
Aries	600	66	66	66	
Ascot	4000	32	31	31	—1
Ashcrft	17445	63	55	63	+8
Astra c	8325	52	50	51	+1
Avinch	1433	85	85	85	—2
Bnqwst	10000	35	35	35	—½
Bch Gld	17000	15	12	12	
Berkly	2000	33	33	33	
Bianca	11000	60	52	52	—10
Bishop	1000	25	25	25	
Brican	2000	45	45	45	
Bur Gld	404000	20½	18	19	—1
Bute	7500	62	60	61	
Cannon	4000	17	14	15	
Canzna	2000	55	55	55	+5
Chanel	14500	50	49	49	—1
Clytron	400	215	215	215	—20
Cst Int	2300	26	26	26	
Cobre	23000	35	32	33	
Cinola c	7666	70	64	70	+5
Con Min	5500	26	26	26	
Crescn	56000	62	59	62	+4
Cusac	1500	41	40½	40½	—½
Cyclon	45775	100	85	90	—20
Darva R	5500	59	57	57	+2
Decker	2000	125	124	124	
Dungan	1500	50	47½	47½	
Edina	19200	90	86	89	+2
El Coco	12000	24	24	24	—2
Envoy	20000	34	31	31	—3
Farrah c	3700	138	138	138	
Frtn Isl	6000	12	12	12	
GBX Mn	5000	17	16	17	
Gillian	2000	13	13	13	
Gilford	2500	35	35	35	
Gold An	4500	89	85	89	—1
Gn Smrk	1000	38	38	38	+1
Grt Ctrl	2500	23	23	23	—5
Grnwd	4000	100	90	100	—5
Grove E	45500	42	38	42	+5
Hercon	820	110	110	110	+5
Hesca	5500	22	22	22	—2
Icoast R	14033	135	110	115	—19
Iona Svr	2600	105	98	105	+5
Kerry	8500	15	12	15	
Klndke	2000	17	17	17	
Leman	7500	70	68	70	
Luaarn	1000	40	40	40	
Lustre G	200	190	190	190	
Mabee	34000	18	16½	18	+1
Meca	23000	23	21	22½	
Meridn	12000	40	38	38	—6
Mns Dor	3000	27	26	26	—2
Mngrm	11000	30	30	30	
Mtneer	14200	101	95	98	—8
Nahatl	10000	16	15	16	
N Aston	1500	85	85	85	—5
Nithex X	5000	15½	15	15½	
Nortek	2000	25	25	25	
Nthn En	2500	18	18	18	—2
N Lights	2500	20	20	20	
Osec A	20001	150	130	140	+15
Pan Arc	4200	500	450	460	—45
Paulsn	7350	68	60	60	—5
Penn E	1000	59	59	59	+4
Petrox P	z200	50	50	50	
Philco R	3000	68	67	67	—2
Poney	3500	30	27	27	
Quinto	12500	32	29	31	+2
Reactr	5000	28	27½	27½	—1½
Regncy	200	360	360	360	—5
Rich Hil	8000	13	12	13	
Richrk c	1500	20	20	20	
Rvr Mtn	3000	23	23	23	
Sands M	1500	54	52	52	
Sanil Ind	1000	60	60	60	
Santa S	43500	33	29	33	+2
Saturn	2500	30	30	30	
Shelter	1000	82	82	82	
Suntco	500	40	40	40	
SS Icecr	1000	46	46	46	—3
Tmpco	5000	30	29	30	+2
Tandm	3500	60	57	60	
Thdr Ck	2800	295	275	280	—15
Tormx	3000	83	83	83	+1
Trident c	3000	80	75	75	—15
Tri Star	4500	460	440	460	—10
TRV Mn	26600	145	130	145	+15
Un Gunn	z200	37	37	37	
Univex	4500	18	18	18	
Valdez	500	48	48	48	—2
Vantag	1500	86	85	86	
Velvet	1500	60	55	60	
Veronx	10880	105	100	103	
Westfrt	4000	115	110	115	+5
Wstmnt	23500	55	50	53	+3
Westnd	13500	10	10	10	
TOTAL VOLUME					3,153,399

EXPANSION OF THE
ROYAL OAK SHOPPING CENTRE
PROFESSIONAL BUILDING
OFFICE SPACE AVAILABLE FOR
SPECIALTY STORES LAWYERS
TRAVEL AGENCY DENTISTS
INSURANCE/REAL ESTATE
FINANCIAL INSTITUTIONS

ARCHITECTURALLY-DESIGNED, MODERN two-storey building with elevator service. Doubling existing number of stores to a total of 35.

Please contact Leasing Office 479-2313
7-13x

Your education opens the door to a challenging career as
AN OFFICER IN THE CANADIAN FORCES.

For further information visit the Canadian Forces Recruiting Centre in Victoria at 614 Yates St., or phone 388-3547. Pilot Navigator Training through the Officer Candidate training plan for grade 12 "Academic" graduates.

ASK US ABOUT YOU
THE CANADIAN ARMED FORCES

NEW YORK

WEDNESDAY

Stock	Close
Alcan	27
Alcoa	41¼
Ald Chem	35⅞
Al Chim	34
Am Air	13¼
Am Brnd	50⅛
Am Bcast	48¼
Am Can	42
Am El P	23⅞
Am Motor	5⅛
Am Tel T	59⅝
Ampex	14⅜
Asarco	14¼
Ashland	32¼
Atl Rich	49⅞
Avco	27
Avon	54¾
Bell How	19⅛
Bendix	38⅛
Beth St	22⅝
Boeing	54⅞
Boise Cas	27⅛
Borden	28¾
Borg-W	28⅝
Bri My	37⅞
Brunswk	14⅞
Burl Ind	
Burl Nor	39⅜
Burroughs	73¼
Caterpill	58⅝
Col Bcast	54
Celanese	40⅞
Chase M	30¾
Chessie	—
Chrysler	10⅞
Cleve El	20⅝
Coca-Cola	41⅞
Col-Palm	20⅜
Comsat	41⅛
Con Frt	26¾
Con Nat G	38¼
Cont-Data	34
Con Ed	23½
Cont Oil	26¼
Crown Ck	30⅜
Crown Zell	31½
Delta Air	47¼
Disney W	—
Digital E	45⅞
Dow Chem	24½
du Pont	113¼
East Air	12⅞
East Kod	53⅞
El Paso	16
Exxon	45
Fair Cam	31¾
Firestone	13½
Ford	47¼
Gam Sko	26¼
Gen Dyn	73½
Gen El	52
Gen Food	32¼
Gen Mot	60⅜
G Tel El	29¼
Gen Tire	25¾
Ga Pac	26½
Gillette	28⅞
Goodyear	16¾
Greyhound	13
Gulf Oil	23¼
Hilton	43½
Homestake	34⅛
Honeywell	57
Houston	30½
Inland St	35⅜
IBM	258⅜
Int Harv	35⅝
INCO	15½
Int Paper	40¼
ITT	30¾
Johns-Man	29⅞
Kaiser Al	31⅞
Kennecott	21⅜
Kraftco	47⅝
LTV	6¾
Litton	21⅞
Lockheed	22¼
McD Doug	33¾
McLean	17¾
Merck	58¼
Mer Lyn	18¾
Minn MM	56¾
Mo Pac	50⅜
Mobil	61⅝
Monsanto	50
Motorola	47⅛
NCR Corp	53⅞
Natomas	42¾
Newmont	17½
Nort Sim	18⅜
Owen Ill	21½
Pac Gas	23¾
Pan Am	6⅞
Pan El P	44⅝
Peop G	34⅞
Pepsico	29¼
Phil El	17⅝
Phil Morr	67¾
Phil Pete	31¾
Pit Bowes	25
Polaroid	39⅞
Proc Gam	88½
Pub Sv EG	22¾
RCA	26⅞
Repub St	—
Revlon	48
Rockwell	32⅜
Schlumberg	83½
Scott Pap	15⅞
Sea Cstle	30¼
Sears	22¾
Seatrain	11⅛
Shell	33⅝
Singer	21⅜
Sony	8
So Cal E	25½
South Pac	30⅞
Sperry	41½
Stand Cal	39¾
Sun Oil	42
Teledyne	98⅝
Telex	5½
Texaco	25
Tex Gulf	19¾
TWA	20¼
Un Carb	37¼
Un Pac	45
Un Brd	8¾
Un Oil	48⅛
UAL Inc	31¾
U.S. Steel	26⅜
West Air	11⅞
Westghse	22⅛
Weyerhsr	25⅜
Wometco	15¼
Woolworth	18⅞
Xerox	53½
Zenith	14⅝

BOX SCORE

	Wed.	Tues.
Issues traded	1867	1886
Advances	884	945
Declines	515	526
Unchanged	480	415

TORONTO MOST ACTIVE

WEDNESDAY

Stock	Sales	High	Low	Close	Ch'ge
Abitibi Pap	99837	$13¼	13	13¼	+ ¼
Simpsons	83182	$5⅝	5⅜	5½	+ ⅛
Murphy Oil	78500	$14½	13⅝	13⅝	+ ⅛
AltaGs TrA	62600	$14½	14¼	14½	+ ¼
Magnetics I	56500	189	175	187	+13
Mines and Oils					
Com Metal	317241	42	37	39	+3
Deldona G	120064	113	98	110	+12
Precambr	85660	310	291	300	+6
Ego Mines	85000	$5¾	5¼	5¾	+ ⅜
Redstone R	52300	59	57	59	—1
Ulster Pet	186025	142	115	141	+27
Merland E	153300	$8⅜	7½	8¼	+ ¾
Calvert Gs	84600	79	75	76	—1

BOX SCORE

	Wed.	Tues.
Issues traded	682	675
Advances	267	270
Declines	191	166
Unchanged	224	239

OPTIONS

WEDNESDAY

Closing prices of all traded options. Sales unit is 100 shares. (Trans-Canada options combine Montreal and Toronto exchange option trading):

Open Options	Stock	Vol	Int	Last	Close
Abitibi	Aug $10	4	60	$3¼	$13⅛
Abitibi	Aug $15	5	5	15	$13⅛
Abitibi	Nov $10	4	43	$3¾	$13⅛
Abitibi	Nov $12½	3	371	150	$13⅛
Alcan	Feb $30	3	72	$3⅞	$30¼
Alcan	Aug $32½	5	279	55	$30¼
Alcan	Nov $30	12	286	$3	$30¼
Alcan	Nov $32½	12	233	170	$30¼
Asama	Jan $15	17	345	$5¾	$19⅜
Asama	Jan $20	26	106	$3⅝	$19⅜
Asama	Jan $17½	102	237	$4⅞	$19⅜
Asama	Jul $15	66	124	$4½	$19⅜
Asama	Oct $10	4	100	$9⅝	$19⅜
Asama	Oct $15	127	604	$5½	$19⅜
Asama	Oct $20	139	512	$2⅞	$19⅜
Asama	Oct $12½	11	462	$7	$19⅜
Asama	Oct $17½	58	364	$4	$19⅜
Bell Can	Feb $60	3	67	100	$57½
Bell Can	Nov $60	10	50	50	$57½
BCdn Nt	Feb $17	20	98	105	$16⅛
Brscn A	Nov $15	10	362	165	$16⅛
Brscn A	Nov $17½	34	1363	45	$16⅛
Bk Mtl	Feb $22½	5	474	$2	$22⅜
Bk Mtl	Nov $20	11	481	$3	$22⅜
Bk Mtl	Nov $22½	12	252	135	$22⅜
Prov BC	Feb $15	5	210	110	$15
CP Ltd	Nov $20	2	88	60	$19¼
CP Ltd	Nov $17½	10	167	$2	$19¼
Dom	MJul $75	1	6	$13	$88
D Pete	Jan $70	21	159	$7¾	$67
D Pete	Jul $45	4	36	$21¾	$67
D Pete	Jul $50	3	28	$17	$67
D Pete	Jul $55	14	54	$11¾	$67
D Pete	Jul $60	45	327	$7	$67
D Pete	Jul $65	81	180	$2¼	$67
D Pete	Jul $70	122	378	50	$67
D Pete	Oct $50	1	52	$18	$67
D Pete	Oct $60	23	303	$10½	$67
D Pete	Oct $65	7	228	$7¾	$67
D Pete	Oct $70	15	264	$5¼	$67
Gulf C	Nov $30	3	18	70	$28
Ho OA	Oct $40	5	70	$4¼	$41⅞
Ho OA	Oct $45	2	137	150	$41⅞
Husky	Jul $25	1	2	$18	$42⅛
Husky	Jul $27½	1	1	$15⅛	$42⅛
Husky	Oct $30	10	49	$13¼	$42⅛
Husky	Oct $45	12	54	$3	$42⅛
Husky	Oct $50	11	149	160	$42⅛
IOil	AFeb $20	11	274	140	$18¾
IOil	AAug $20	40	919	40	$18¾
IOil	AAug $22½	10	448	5	$18¾
IOil	ANov $20	29	1174	95	$18¾
IOil	ANov $17½	1	221	$2⅜	$18¾
IPipe	AAug $15	7	204	25	$15¼
MB Ltd	Aug $20	1	348	40	$18⅝
MB Ltd	Nov $20	5	318	100	$18⅝
MB Ltd	Nov $17½	4	155	$2½	$18⅝
Moore	Feb $35	10	61	$3¾	$37¾
Moore	Aug $40	2	14	30	$37¾
Mas F	Feb $15	10	46	65	$12½
Mas F	Aug $15	5	293	15	$12½
Mas F	Aug $12½	4	194	40	$12½
INCO	AFeb $20	14	310	15	$17⅜
INCO	AFeb $17½	17	85	$2	$17⅜
INCO	ANov $20	13	396	75	$17⅜
INCO	ANov $17½	2	327	160	$17⅜
Norcn	Feb $15	4	432	$2½	$16⅛
Norcn	Feb $17½	28	487	125	$16⅛
Norcn	Aug $15	34	1022	125	$16⅛
Norcn	Aug $20	17	1416	15	$16⅛
Norcn	Aug $12½	3	147	$3¾	$16⅛
Norcn	Aug $17½	83	3692	30	$16⅛
Norcn	Nov $15	26	974	190	$16⅛
Norcn	Nov $17½	66	1809	75	$16⅛
Noran A	Feb $27½	6	65	$2½	$27
Noran A	Aug $25	30	53	$2½	$27
Noran A	Aug $27½	1	112	75	$27
Noran A	Nov $25	6	67	$2⅞	$27
Noran A	Nov $27½	20	60	$2	$27
Nor Tel	Jan $30	5	85	$3¼	$32½
Nor Tel	Jan $32½	1	40	$2	$32½
Pac P	Feb $35	7	41	$5½	$38⅞
Pac P	Aug $35	11	99	$4⅜	$38⅞
Pac P	Aug $40	2	393	90	$38⅞
Pac P	Nov $35	51	150	$5¼	$38⅞
Pac P	Nov $40	3	287	$2⅜	$38⅞
Roy Bk	Jul $27½	2	22	$4⅝	$32⅛
Roy Bk	Oct $30	2	281	$3½	$32⅛
Shell C	Nov $17½	5	335	30	$13¾
TrC PL	Feb $17½	2	20	45	$15½
TrC PL	Nov $15	4	164	110	$15½
TrC PL	Nov $17½	30	235	25	$15½
Segrm	Jan $27½	2	52	185	$25⅝
Segrm	Jul $22½	9	13	$3½	$25⅝
Segrm	Oct $27½	10	114	110	$25⅝

Total volume 1755.
Total open interest 43238.

BONDS

TORONTO (CP) — Prices were generally unchanged in active trading on the Canadian bond market Wednesday. The short end of the market, mid- and long-term issues, provincial and corporate issues were unchanged. Day-to-day money was available at 8½ per cent.

Big Apple Taking On a New Shine

NEW YORK (AP) — Reports of the city's economic death are apparently exaggerated — American Telephone and Telegraph, Hyatt and IBM - are plowing their money into a building boom here.

When IBM announced plans this week for a 43-storey tower on choice mid-Manhattan real estate to house more than 2,000 employees by late 1981, the giant company joined a host of others that have decided to put their money and offices into New York.

The construction boom comes despite reports in the last 10 years that office space was emptying in New York, reports that ominously forecast hollow skyscrapers, an economic ghost town.

Mayor Edward Koch claims he knew all along the doomsayers were wrong. He's been predicting a "new renaissance" for the city since he was a candidate and he crows gleefully about the building boom:

"The city is coming back strong. Before long, with all the new development, you not only will need a reservation to find a hotel room in New York, you might well need a reservation to build a hotel."

When plans for the soaring 110-storey twin World Trade Centre towers were announced in 1964, the doomsayers said the new office space in lower Manhattan would drain the midtown business district.

Today, although nearly 90 per cent of the space in the World Trade Centre has been rented, the construction boom that makes Ed Koch so gleeful is centred largely in midtown.

IBM will build its new headquarters at an undisclosed cost on a prime midtown plot, at Madison Avenue and 57th Street. Less than five blocks away, Citicorp last winter opened a new headquarters building.

Meanwhile, over at American Telephone and Telegraph, they're poring over blueprints for a $110-million, 37-story office tower at Madison Avenue and 55th Street by early 1982.

Hyatt has broken ground for a $90-million hotel project on 42nd Street near Grand Central Station, at the site of the old Commodore Hotel. Dunfey Hotel Corp. is plowing $5 million into renovation of the Hotel Berkshire.

In lower Manhattan meantime, Tom Young, a spokesman for the Port Authority of New York and New Jersey, says they're getting "all the ducks in a line" to announce a new hotel near the World Trade Centre. The reported cost: $50 million.

MUTUAL FUNDS

TORONTO (CP)—Recent prices of investment funds supplied by The Investment Funds Institute of Canada Wednesday. They are the net asset value per share or unit (NAVPS) last circulated by the fund in accordance with its pricing practice as contained in the prospectus of the fund. n—no sales charge, x—U.S. Fund, y—delayed NAVPS, xd—ex-dividend.

Fund	NAVPS
Institute Members	
AGF Group	
Amer Grwth	5.18
Cdn Gs Egy	19.53
Cdn Sec Gth	6.39
Cdn Trusteed	4.64
Corp Invest	6.19
Corp Inv Stk	6.30
Gwth Equity	9.54
Japan	13.74
nMoney Mkt	10.00
Special	4.88
All Canadian Grp	
Compound	6.81
Dividend	7.25
Northn Egy	4.40
Revenue Gth	4.24
4000	4.76
Bolton Tremblay	
Cda Cumul	7.65
Equity	6.01
Internatnl	7.88
yPld Resourc	5.25
yTaurus	8.35
Calvin Bullock Gr	
Acrofund	1.45
Banner Fund	5.34
CIF	4.60
Cambridge Group	
Intl Energy	2.81
Intl Growth	5.03
Intl Income	3.75
Nat Res Gth	4.46
Univest	6.23
Growth	7.71
Ciag Inv Group	
ynCodopera	10.58
ynLdmk GF	10.91
Confed Group	
Dolphin Eq	5.34
yDolphin Inc	5.14
Cundill Value	5.16
Eaton Bay Group	
Commwth	18.25
Growth	11.16
Income	4.57
Internatnl	11.94
Leverage	5.55
Venture	5.56
Viking	5.44
Guaranty Trust Gr	
ynInv Equity	7.96
ynInv Income	4.23
ynMortgage	10.46
Guardian Group	
Enterprise	.99
GIS Comp	12.77
GIS Income	3.50
yGrwth Fnd	11.70
North Amer	4.79
Mutual Acum	6.11
Mutual Inc	5.02
Sec Income	9.53
World Equity	6.80
Investors Group	
yDividend	7.04
yGrowth	11.15
yInternatnl	6.72
yJapan	13.75
yMortgage	5.01
yMutual	5.43
yProvidt Stk	5.39
yRetiremnt	6.01
Planned Invest Gr	
Cda Cumul	7.65
Pld Resourc	5.25
Taurus	8.35
Pret et Revenu Gr	
American	10.81
Canadien	6.79
Fonds H	4.99
Retraite	7.30
Principal Gr	
Collective	7.91
Growth	5.32
Venture	4.62
Prudential Gr	
Growth	6.13
Income	5.26
Savings Invest Gr	
American	10.81
Canadian	6.79
H Fund	4.99
Retiremnt	7.30
Scotiafund Gr	
Scotiafund	.97
Scotiafd Mtg	1.01
United Bond Share	
yRoyFund	6.80
yRoyFnd Inc	5.04
Universal Group	
Equity	10.22
Income	5.18
Resource	5.20
Non Members	
Assoc Inv	6.27
yBeaubran	4.26
CSA Mgmt Gr	
Goldfund	4.67
Goldtrust	2.84
Canagex Gr	
yBond	9.56
Fund	11.02
Internatnl	8.42
yMortgage	10.26
Capital Grth	11.99
xChase	6.34
ynComCp Mg	10.14
Desjardins Gr	
yCanadian	8.15
yHypotheq	4.38
yInternatnl	8.76
yObligatns	5.22
yQuebec	4.10
yPEP	2.15
nySpec	6.50
Dixon Krog Gr	
Dixon, Krog	7.41
Heritage	2.30
Vanguard	7.70
Dreyfus Group	
yInc	12.40
yInternatnl	15.58
yDomin Comp	8.30
nExecutv Can	6.73
ynExecutv Int	1.62
xFid Trend	23.28
nFst Cn Mtg	10.41
Fiscon Fund	5.76
nHarvard	8.75
Industrial Gr	
Indust Amer	2.85
Indust Div	5.74
Indust Eq	8.50
Indust Gth	5.47
Indust Incm	10.54
Indust Pens	29.50
ynJones Hewrd	4.97
Keystone Gr	
Cus K-2	5.24
Cus S-1	17.36
Cus S-4	4.82
Polaris	3.48
xLex Rsrch	14.62
xManhatn	2.64
yMaritime Eq	2.53
Marlborough	6.28
Natrusco	13.76
NA Trust-BT	10.00
NW Group	
yCanadian	4.92
yEquity	8.76
xOne Wm St	14.40
xOppenhmr	6.00
Pemberton Gr	
nPacific Div	6.07
nPacific Ret	5.16
nPacific US	5.28
PHN Group	
yBond	10.80
yCanadian	9.64
yFund	18.90
yPooled	31.76
nyRRSP	14.09
PMF Managmnt	
nPension Mu	7.52
nXanadu Fd	4.99
nPutnam	10.62
Sterling Group	
Equity	6.15
yMortgage	5.11
xTech	8.19
Temple Gth	17.48
Trans Canada Gr	
A	5.28
C	10.86
Special	4.30
United Group	
yAccumula	3.93
yAccumula R	4.41
yAmerican	1.66
yCont Mortg	5.19
yHorizon	2.81
ySecurity	4.64
yVenture	2.96
yVenture Ret	4.56
Western Grth	5.43

ALBERTA

Complete tabulation of Wednesday transactions. Quotations in cents unless marked $. Net change is from previous board-lot closing sale.

Stock	Sales	High	Low	Close	Net Ch'ge
Acroll	1194	130	130	130	
Barons	27800	22	20	21	
Calwest	5000	100	95	100	+5
Obas	100	245	245	245	
Abacus pr A	50	$80	80	80	—1
Cinnibar	1000	70	70	70	
Clearport	16100	245	230	245	+15
Commercl	6500	60	58	58	+1
Concept	3100	385	380	380	—5
Conventur	8800	$7	6⅝	6¾	
Dixie	2000	85	80	80	+5
Helgena	2100	125	125	125	
Tika	4000	35	35	35	
Matrex	2000	50	50	50	+5
NRG	2000	375	375	375	
N FortyFour	200	$6	6	6	
Norsul	300	100	100	100	—50
North Cont	10000	6	6	6	
Northrim	14454	95	90	95	—5
Omega	5010	315	300	310	+10
Peregrene	3000	110	105	110	—5
Petro Mns	700	22	22	22	—3
Sastex	10500	13	12	12	
Savanna	1600	140	140	140	
Seagull	19000	350	340	350	+5
Sparrow	2200	100	95	95	+6
Troy	6400	220	215	220	+5
Univ Explor	7700	210	205	210	+10
Univ Uran	1000	300	300	300	
Western Res	1000	110	110	110	
NRG	2500	375	360	360	—15

Total sales: 167,635.

Avon Expands In Britain

LONDON (AP) — Avon Products Inc., the U.S. direct sales cosmetics manufacturer, plans to spend $33.3 million to expand its British plant at Northampton in the English south Midlands, a company official said today.

Brian Crosby, Avon's managing director in Britain, said the company, which claims to be the world's largest cosmetics, fragrance and costume jewelry company, had sales of $61 million in Britain in 1977.

Gold

LONDON (AP) — Closing gold prices Wednesday in U.S. dollars an ounce: London-186.50; Paris-187.11; Frankfurt-186.36; Zurich-186.625; Hong Kong-182.93.

Donut King Comes to City

Canada's first five Donut King outlets will open on southern Vancouver Island before the end of August.

The chain will operate across Canada and headquarters will be in Victoria on Hillside beside the Chicken Shack restaurant restaurant, Hillside and Quadra.

City council has approved rezoning to permit commercial construction on the site. Two houses there will be torn down immediately.

Donut King and Chicken Shack are both marketed by International Franchise Systems Inc. of Victoria.

First Donut King to open is in Langford. Other outlets are under contruction in Esquimalt, Pat Bay Highway near Elk Lake, Hillside and in Duncan.

All will be open before September.

In addition, outlets are under construction in Saskatchewan and Ontario.

The shops will specialize in various kinds of donuts.

International Franchise Systems has its headquarters in Harbor Towers. The company is owned by two partners, Sy Mytting and George Parkhurst.

Mytting previously owned the Capt. Scotts fish and chip chain but he sold franchise rights to a Vancouver consortium to concentrate on Chicken Shack restaurants and the new donut outlets.

There will be about 300 employees in Chicken Shack restaurants and about 225 in Donut King outlets, the partners said.

Early expansion will be centred on the Victoria area but outlets for both chains eventually will be in almost all provinces.

All Chicken Shack employees will be trained in the Quadra-Hillside restaurant while the adjacent Donut King outlet will be the training headquarters for that chain.

Notice of Application for Change of Name

NOTICE is hereby given that an application will be made to the Director of Vital Statistics for a change of name, pursuant to the provisions of the "Change of Name Act," by me: Carol Marie White of 526 Beach Dr. in Victoria V8S 2M5, in the Province of British Columbia, to change my name from Carol Marie White to Carol Marie Clark. Dated this 11th day of July, A.D. 1978.

Carol M. White

Notice of Application for Change of Name

NOTICE is hereby given that an application will be made to the Director of Vital Statistics for a change of name, pursuant to the provisions of the "Change of Name Act," by me: Susan Elizabeth Jarman of No. 3-1320 Rockland Avenue, Victoria, B.C. V8S 1V6 in Victoria, in the Province of British Columbia, to change my name from Susan Elizabeth Jarman to Susan Elizabeth Martin. Dated this 7th day of July, A.D. 1978

Susan E. Jarman

NOTICE OF APPLICATION FOR CHANGE OF NAME

NOTICE is hereby given that an application will be made to the Director of Vital Statistics for a change of name, pursuant to the provisions of the "Change of Name Act," by me: Paul Andrew Davis, of 3771 Savannah Ave., in Victoria, in the Province of British Columbia, as follows: To change my name from Paul Andrew Davis to Paul Andrew Clough.

Dated this 11th day of July, A.D. 1978.

Paul Andrew Davis

NOTICE TO CREDITORS AND OTHERS

IN THE MATTER OF THE ESTATE OF WILLIAM ALEXANDER MUSGRAVE, ALSO KNOWN AS WILLIAM A. MUSGRAVE, DECEASED

CREDITORS and others having claims against the Estate of WILLIAM ALEXANDER MUSGRAVE, deceased, formerly of 280 Nicola Place, Victoria, British Columbia, are required to send full particulars of such claims to the Executor of the Estate of William Alexander Musgrave c/o 201-2067 Cadboro Bay Road, Victoria, B.C., on or before the 11th day of August, 1978, after which date the Estate will be distributed having regard only to claims that have been received.

JOHN B. E. GOULT, Esq.,
Barrister and Solicitor
201-2067 Cadboro Bay Road,
VICTORIA, B.C.
Solicitor for Executor.

NOTICE TO CONTRACTORS
MORGAN BUILDING
DOUGLAS ST. & JOHNSON ST.
VICTORIA, B.C.
ADDITIONS & ALTERATIONS 1978

SEALED TENDERS will be received by the undersigned for the construction of the Project entitled, "Morgan Building, Douglas Street and Johnson Street, Victoria, B.C."

Drawings, Specifications and Bid Form and detailed instructions to Bidders are available to General Contractors from the Architects at the address below.

A returnable deposit of twenty-five ($25.00) dollars is required for each set of Drawings and Specifications. Bids must be good for thirty (30) days.

Bids must be made out on the form supplied by the Architect, addressed to the undersigned and delivered to the office of the Architect not later than 4:00 p.m., July 26, 1978, where they will be opened in public.

The lowest or any bid not necessarily accepted.

WAGG & HAMBLETON,
Architects
56 Bastion Square
Victoria, British Columbia
V8W 1J2

Commodities

WEDNESDAY

	Open	High	Low	Close	Ch'ge
Silver, New York (per 100 oz.)					
Jul	529.50	529.50	527.00	527.80	+1.30
Sep	534.00	535.90	532.50	533.90	+1.20
Dec	546.00	547.70	544.50	545.60	+1.00
Copper, New York (per 100 lbs.)					
Jul	61.20	61.30	61.10	61.00	—
Sep	62.20	62.30	61.90	62.00	—
Dec	64.00	64.10	63.60	63.80	+0.10
Lumber, Chicago (per 1,000 bf.)					
Jul	218.50	219.00	217.00	217.20	—1.70
Sep	204.80	205.00	202.70	202.90	—1.70
Nov	188.20	188.20	186.00	186.30	—2.00
Plywood, Chicago (per 1,000 sq. ft.)					
Jul	210.00	210.30	207.60	208.50	—2.00
Sep	203.90	204.00	202.60	202.80	—1.20
Nov	196.50	196.60	195.40	195.80	—1.20
Porkbellies, Chicago (per 100 lbs.)					
Jul	48.70	49.85	48.50	48.00	—.47
Aug	47.05	48.20	46.75	47.45	—.40
Feb	55.50	56.25	55.20	56.00	+.25
Gold, Chicago (per oz.)					
Sep	188.30	189.00	188.10	188.80	+.60
Dec	192.90	193.50	192.60	193.10	+.50
Mar	197.60	198.10	197.40	197.60	—.20
Gold, Winnipeg (per oz.)					
	Open	High	Low	Close	Tues.
Jly	—	—	—	186.30b	185.70b
Oct	189.70	190.30b	189.60	189.90b	189.50b
Jan	194.50	194.80	194.20a	194.30b	194.00b

SILVER

WEDNESDAY

Closing basic price of 1,000-ounce certificates in the Victoria area, according to the Scotiabank, $5.26 U.S. bid per troy ounce and $5.29 asked. Previous day $5.25 and $5.28.

ANNOUNCEMENT

Mr. Henry Block, President of Block Bros. Realty Ltd., and Mr. Bob Cullum, Branch Manager, are pleased to congratulate **MR. DICK STROBL** of the Shelbourne office on his outstanding performance during the month of June for achieving top Salesman for our Shelbourne office. Dick's dedicated service has been the means of attaining this distinguished award. Feel free to call him for expert Real Estate service at 477-1841

BLOCK BROS. REALTY LTD.
3636 Shelbourne Street

BROKEN GLASS REPLACEMENT
ALLIED GLASS
Victoria 388-5108
"Anything in Glass"
6-29x

OAK BAY AVENUE

Construction soon to be started on 5400 sq. ft. retail space on corner site with ample parking. 50% leased already.
Ideal for fast foods, retailers, financial, etc. Lease and/or sale inquiries to

BRIAN HIGGINS 595-2413
PACE PROPERTIES LTD.
Real Estate Agents
1640 Oak Bay Avenue 595-2413
7-11

HIRAM WALKER & SONS LIMITED
ANNOUNCEMENT

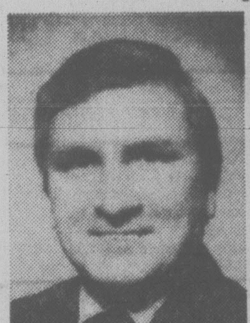

J. FERRIS

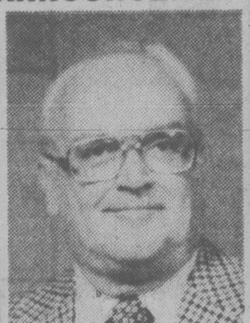

R. H. DICKEY

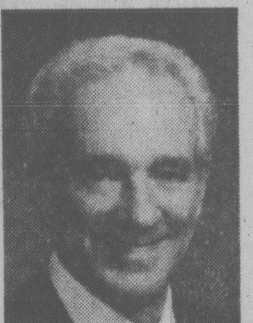

P. THODOS

The formation of the Pacific Region for Hiram Walker and Sons Limited is announced by Mr. J. D. Young, Vice-President — Sales.

Mr. J. Ferris, as Pacific Regional Manager will be responsible for British Columbia and Yukon. Mr. R. H. Dickey is appointed Regional Manager, Executive Relations and will be responsible for senior contact within the province. Mr. Peter Thodos is appointed Regional Manager for the licencee trade and will be responsible for this expanding area of the Company's business.***

NOTICE OF INTENTION

TO SET ASIDE AS A NATIONAL PARK OF CANADA LANDS BELONGING TO CANADA IN THE COUNTY OF KENT IN THE PROVINCE OF NEW BRUNSWICK.

Notice is hereby given that the Governor General in Council intends, pursuant to Section 10 of *An Act to Amend the National Parks Act*, Statutes of Canada 1974, Chapter 11, by proclamation to set aside as a National Park of Canada, under the name "Kouchibouguac National Park", the lands shown outlined by dotted lines on the accompanying map and described as follows:

In the Province of New Brunswick: in Kent County, all that parcel according to plan 61463 in the Canada Lands Surveys Records at Ottawa; said parcel containing about 23,882 hectares.

GIVEN at Ottawa this 5th day of May 1978.

Assistant Clerk of the Privy Council.

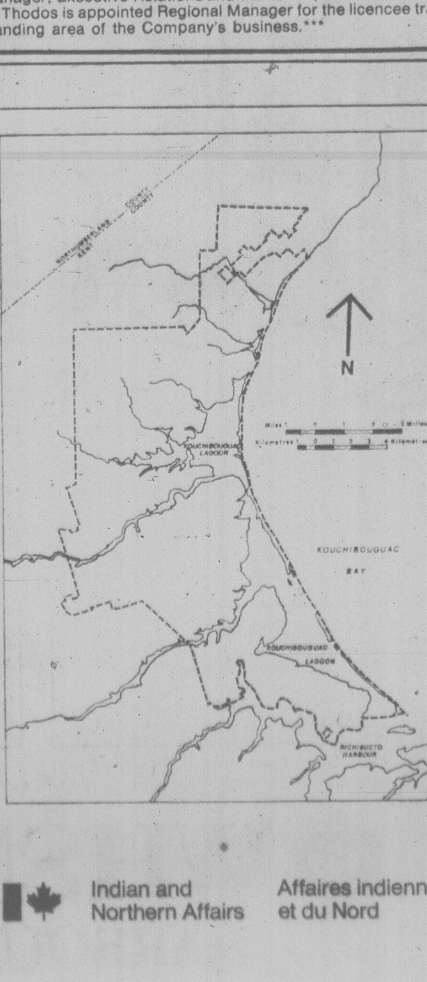

Indian and Northern Affairs
Affaires indiennes et du Nord

AVIS D'INTENTION

DE METTRE A PART A TITRE DE PARC NATIONAL DU CANADA DES TERRES APPARTENANT AU CANADA SITUEES DANS LE COMTE DE KENT DANS LA PROVINCE DU NOUVEAU BRUNSWICK.

Avis est donné par les présentes que le gouverneur général en conseil a l'intention, conformément à l'article 10 de la *Loi modifiant la Loi sur les parcs nationaux*, chapitre 11 des Statuts du Canada de 1974, par proclamation, de mettre à part à titre de parc national du Canada, sous le nom "le Parc national de Kouchibouguac" des terres délimitée par les pointillés sur la carte ci-jointe et décrites comme suit:

Dans la province du Nouveau-Brunswick: dans le comté de Kent, toute cette parcelle de terrain montrée sur le plan 61463 des Archives d'arpentages des terres du Canada à Ottawa; ladite parcelle contenant environ 23,882 hectares.

Fait à Ottawa le 5 mai 1978.

Le greffier adjoint du Conseil privé.

-SORRY-
NO AUCTION
Friday, 1:30 p.m., July 14
DUE TO ANTIQUE SALE
We will continue with our regular Friday afternoon sales on July 21st.
LUNDS 926 FORT 386-3308

KILSHAWS
1115 FORT ST.
AUCTION
Estate and Consigned Quality Modern
FURNISHINGS
FRIDAY, 7 P.M.
Modern Chesterfields
Recliners
HIDE-A-BED
DINING and
DINETTE SETS
BEDROOM STES.
Set dining chairs,
Chests, Coffee Tables
20 TYPEWRITERS
WILTON & SAROUK
RUGS
Deepfreeze-Refrigerators
WASHER & DRYER
OVER 350 LOTS
for your inspection
KILSHAWS
AUCTIONEERS LTD.
1115 Fort St.
384-6441
For your sale or cash guaranteed appraisal call
KILSHAWS

A. E. LEPAGE
WESTERN LTD · REALTOR
"The name friends recommend to friends"

BILL NESBITT

A. E. LePAGE WESTERN are pleased to welcome Mr. Bill Nesbitt to the sales staff of the Victoria office. Mr. Nesbitt has been involved in real estate sales, construction and land development since 1969. Returning to sales he looks forward to serving new and previous clients from the office at 1391 Hillside Ave. For assistance call Bill at
386-6331
388-5679
7-14x

Canadian
Imperial
Bank of
Commerce
Mayfair Shopping Centre Branch
Victoria, B.C.

announces

NEW HOURS
OF BUSINESS

EFFECTIVE
July 17th, 1978
Monday to Thursday 10 a.m.-4 p.m.
Friday 10 a.m.-6 p.m.
Saturday CLOSED

WE INTRODUCE MODERN ARITHMETIC
NEW HOURS
+
NEW SYSTEMS
=
IMPROVED SERVICE FOR YOU

MANAGER: MRS. M. S. JACQUES
TELEPHONE: 386-1457
7-13

JIM MORTON

ANOTHER Happy Mazda Owner

"I find my Mazda 929 Wagon very economical to run and my wife likes the ride. I just completed a 4000 mile trip and got 36 miles per gallon on regular gas."
7-13

PACIFIC MAZDA PEUGEOT
810 JOHNSON
CORNER OF BLANSHARD
385-1451

Genelle Pickets Swell

GENELLE (CP) — Protest picketing continued Wednesday near a mining consortium's drilling site despite provincial health department reassurances that the search for uranium poses no radiation hazards.

"Uranium is thalidomide forever," said one of the placards carried by about 40 demonstrators on the access road leading to the exploration site.

Beyond the picket line, drilling continued on the 920 metre mountain overlooking this southwestern British Columbia community.

We haven't given up — we're picking up more community support every day," said Tom Mackenze, spokesman for the citizens' protest group.

"We've had as many as 100 people on the road to the drilling site," he said. "That's solid support in a town with only 500 people."

Mackenzie denied that the citizens' group was involved in damage to equipment at the drilling site.

RCMP at Trail said vandals smashed gauges and levers on a bulldozer and ripped out ignition wiring on a four-wheel-drive truck.

"If we wanted to stop the exploration that way, we would have taken out the drilling rig, said Mackenzie." That is the only equipment they really need to keep on working."

Doug Smith, lawyer for the consortium of mining companies, said he believes Genelle residents weren't responsible for the vandalism, but it was done by what he called professional agitators.

The concern in Genelle is that drilling for core samples in a body of uranium ore will contaminate the community water supply, drawn from China Creek, a stream flowing close to the exploration site into the Columbia River.

But Wayne Greene, a nuclear physicist and head of the B.C. radiation protection service, said that government inspectors have monitored the project closely and found no apparent radiation threat to the Creek.

Study Tough on Teachers

The provincial government is considering proposals to tighten admission requirements for teacher education programs, toughen courses and extend elementary teachers' training by two years and secondary teachers' training by one year.

The recommendations were contained in a report made public Tuesday addressed to Education Minister Pat McGeer from a provincially-appointed committee which conducted a nine-month study of teacher education throughout B.C.

The five-member committee, which toured the province last fall to gather public comment on current teacher-training programs, heard 249 submissions.

The committee also recommended the pre-screening of applicants to educational institutes and an examination of prospective teachers' command of the English language.

The report recommended that no students be admitted to the education faculty directly out of high school.

Instead, the committee suggested prospective education students should be required to take at least one full academic year in another faculty, achieving a minimum 70-per-cent average, before being admitted to teacher training.

The report also recommended that elementary education programs be extended to five years of study, three of which to be devoted primarily to academic training and two to professional training.

The committee further suggested that permanent teachers' certificates, currently issued immediately upon graduation, be changed to provisional certificates with a permanent certificate available after two years of satisfactory achievement.

The report will be studied by the ministry of education, the faculties of education and the joint board of teacher training before any decisions are made on its implementation.

OPEN HOUSE OPEN HOUSE
SATURDAY, JULY 15, 1-4 P.M.

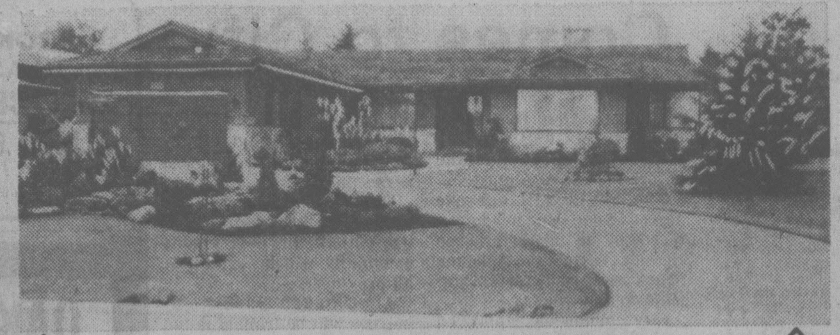

3060 MIDLANDS ROAD
Uplands — Modern — 3 Bedrooms
2 Full Baths — Executive
$178,500

Located on a quiet, no-through road in the prestigious UPLANDS area, across from PARK land, this magnificent three-year-old, QUALITY home has over 2500 sq. ft. of luxurious living space all on one level. No expense has been spared to make this a most suitable home for the successful professional or retired business man and his family. This is indeed a rare opportunity for those who refuse to settle for anything but the BEST. For special appointment to view or additional information call:

ROBERT YOUNG
383-9898 or 388-6275
(Pager 821)

J. B. YOUNG
598-1818 or 383-4124
anytime

Park Pacific

7-13x

$63,500
PRICE SLASHED
FOR QUICK SALE

GORGE
$52,500
IMMEDIATE POSSESSION
COULD BE ARRANGED

LOCATED IN POPULAR GORDON HEAD, FEATURING THREE BEDROOMS, (ENSUITE) CONVENIENT KITCHEN WITH BUILT-IN DISHWASHER, FENCED, LANDSCAPED YARD. ML NO. 33620. VIEW NOW WITH

PRETTY, CONVENIENT, AND WELL-BUILT! WHAT MORE COULD YOU ASK FOR? SEE THIS 2-BEDROOM, FULL BASEMENT HOME, NOW. ECONOMICAL HOT-WATER FURNACE. NEEDS T.L.C. MAKE AN OFFER.

7-15x

SHIRLEY MOLLBERG
388-7557 Capital City Realty Ltd 478-5327

OPEN HOUSE DAILY 10:30-4:30
8890 HARO PARK DRIVE
(In Dean Park Estates off East Saanich Rd.)
DAILY 10:30-4:30

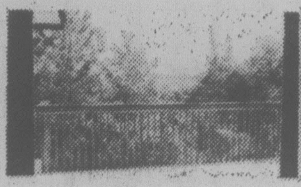

$94,500

This new 3-bedroom home situated on a third of an acre lot is built to take the best advantage of magnificent views offered by the Gulf Islands with Mt. Baker in the background.

There are, also, some lots still available in this fully serviced development. Priced from $30,000 to $43,000.

Drive out to admire the view and call at our office for further information or
PHONE DEAN PARK OFFICE 656-7041
YOUR HOST MIKE RUDDY 656-4089
PAGER 792 388-6275

PARK PACIFIC
383-4124

Victoria has a great new book store.

BRITISH COLUMBIA
A recent bestseller, this magnificent collection of colour photographs celebrates the unique beauty of B.C.
Regular Price $6.95 Now $5.21

MONTGOMERY OF ALAMEIN
A study of Montgomery the man and the military commander which recognizes his virtues and his shortcomings.
Originallly Published At $17.95
Now $3.99

PULLING YOUR OWN STRINGS
A constructive guide to conquering all forms of doubts, fears and manipulations in your life.
Regular Price $9.95 Now $7.46

GHOST FOX
An historical novel portraying frontier life during the French and Indian Wars.
Originally Published At $10.00
Now $1.99

IF LIFE IS A BOWL OF CHERRIES — WHAT AM I DOING IN THE PITS?
Hilarious advice for surviving the seventies from bestselling author Erma Bombeck.
Regular Price $8.95 Now $6.71

STORM WARNING
An exciting novel of wartime exploits by bestselling author Jack Higgins.
Originally Published At $9.95
Now $1.99

MEN FOR THE MOUNTAINS
The true life adventures and anecdotes of the wardens who inhabit the treacherous and magnificent Canadian Rockies.
Regular Price $12.95 Now $9.71

THE HUMAN FACTOR
Espionage and its human conflicts come to life in Graham Greene's widely acclaimed new novel.
Regular Price $12.95 Now $9.71

WATERHOUSES
The architecture of floating homes is captured in colourful detail.
Originally Published At $14.95
Now $7.95

AGENT IN PLACE
Helen MacInnes' latest novel shows her at her mystery storytelling best.
Originally Published At $11.75
Now $1.99

W.H. Smith has opened Victoria's newest book store in Harbour Square, on Government Street, near The Empress, and it brings to the book buyers of Victoria the broad selection of titles which has made W.H. Smith famous throughout Canada. Not only a dazzling range of the best of the newly published hardcovers and paperbacks, but also the pick of the tried-and-true favourites of past seasons. With a special emphasis on West Coast books. And, as you would expect at W.H. Smith, there are lots of British magazines, and a good selection of gifts, games, and personal stationery.

To celebrate the opening, many titles are on sale at special prices until July 29, or while quantities last.

PRINCE PHILIP
A definitive portrait of the Duke of Edinburgh by the respected Royal Biographer Douglas Liversidge.
Originally Published At $12.95
Now $3.99

EXPLORING VICTORIA AND VANCOUVER ISLAND
A local author captures the Island's favourite sites in colour photographs.
Regular Price $7.95 Now $5.96

WHSMITH
HARBOUR SQUARE

HEALTH TIPS SET

WASHINGTON (UPI) — The U.S. surgeon-general will issue a major report this fall designed to help Americans fight their wars against fat, alcoholism and many other costly, everyday health problems, Health Education and Welfare Secretary Joseph Califano said Wednesday.

He said sweeping report — the first of its kind by the surgeon-general — will try to help people avoid all types of health dangers, in the preventive medicine manner.

It will be based on studies of how healthy individuals manage to stay that way and what the government can do by way of public education.

"It will be the first surgeon-general's report in that area," Califano said. "I have asked him to work on it with care."

Learning Lack Death Risk

BOSTON (UPI) — A medical study suggests heart attack survivors with little education have as much as a three times greater risk of a sudden, fatal follow-on heart attack than better-educated survivors.

Why education should make such a dramatic difference in recovering from a heart attack is a mystery.

But one suggestion from medical researchers is that poorly educated people simply don't have the tools to cope with stressful urban life, and their repeated failures cause anxiety, depression and physical disease.

Both doctors and social critics have known for some time that people with less education and less income die at a markedly younger age and spend more time sick in bed than middle and upper-class people with more schooling.

But specialists say it's been hard to sort out what that means because of what goes with money and education: a more comfortable and presumbably healthier lifestyle.

The new report — from statistics specialists at the Health Insurance Plan of Greater New York — is significant because it shows that education by itself is important in sickness, even in people with the same disease at the same advanced stage.

The study was reported in today's issue of the New England Journal of Medicine.

The researchers followed for three years a group of 1,739 men each of whom had had one heart attack. At the end of the period, they tried to sort out why 208 of them had died and why 85 of those deaths had struck without warning in a matter of minutes.

They looked at a list of things which are thought to have something to do with heart disease: age, race, religion, marital status, place of birth, education, work status, occupation, alcohol and coffee drinking, smoking and obesity.

"With one important exception — education — none of these characteristics demonstrated any ability to identify men at relatively high or low risk of death," the report said.

GARRY BENTHAM
652-3049
"Real Estate Brentwood and Central Saanich"
Cedric Steele Realty 388-6258

ROCKLAND CONDOMINIUMS
with all the quality and taste this choice residential area demands.

2-BEDROOM
from $44,500
WOODSTONE PLACE
1039 LINDEN
(Between Rockland and Fort)
OPEN DAILY
10 to 5
WE TAKE TRADES
JIM WEST
386-1255 or 595-4094 (Res)
ALL STAR REALTY LTD.

JUST 2 LEFT
1052 ROCKLAND
(CORNER OF COOK)
2 bedroom, corner suites, 1½ bath, fireplace, utility room, covered parking
OPEN HOUSE
FRIDAY, SATURDAY
SUNDAY 1:30-5 p.m.
Special appointment
LORETTA HOGARTH
592-3537
MARGETTS & GOWER
OAK BAY PROPERTIES LTD.
592-2407
2227 Oak Bay Ave.
6-29

SAVE $8,000-$12,000
NOW FOR SALE BY OWNER

Waterfront Property on Birdseye Cove, Maple Bay. Minutes from Duncan, close to Marinas and Yacht Club. Over 1.3 secluded acres of usable land with no cliff. 2,200 sq. ft. 6 year old house easily adaptable for two families. Asking $115,000. Offers invited — Trades considered.

By appointment only, please.
By phoning after 7 p.m. 746-4367

OPEN HOUSE
4335 CEDAR HILL ROAD
(by Mount Doug Park)
FRI. AND SAT. 2:00-4:30

Innovative design no-step home with three bedrooms and full bath up, living and dining rooms, large kitchen, den and family room on ground-floor level. Fireplace and garage, thermo windows, roughed-in vacuum system are some of the extras. $77,900. MLS 33065.

Century 21 WESTERN HOMES
1037 Cloverdale 386-3494

TERRY SMOLLETT
386-3494 (24 hrs.)
7-13x

OPEN HOUSE
138 SIMS (Off Harriett)
THURSDAY—7-8:30 P.M.
SATURDAY—1:30-4 P.M.
SUNDAY—2-4 P.M.

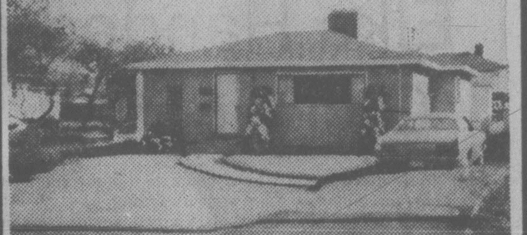

Will interest newly married, or working couples or the retired. No-step bungalow. Very pleasant to view. Living room with fireplace, 2 bedrooms, secluded patio. A good yard under lawn. Plenty of parking. Price $47,900. Vendors are open to offers. They are moving and must sell. Call me. Anytime.

382-9191 BUS. LEWIS ROBERTS RES. 477-4398

the Permanent

TOP OF BROADMEAD

"Supernatural" and utterly luxurious: beautifully designed and the interior is finished with every conceivable aid to fine living:

Architect-designed open plan
Four bedrooms (with room for six)
Family room off kitchen
Recreation room
Den or music room
All cedar and stone construction
Privacy with sweeping views

Located on a quiet cul-de-sac overlooking Mt. Douglas and the San Juan Islands.
Well below replacement cost: $198,500 (MLS)
Presented with pride by
BRIAN HIGGINS 685-8402
DAVID GARLICK 592-3868
PACE PROPERTIES LTD.
1640 Oak Bay Ave., 595-2413
7-13x

Just a Glance and you know it's a community where people care . . .

BROADMEAD

OFFERS SECLUDED COUNTRY LIVING
JUST TEN MINUTES FROM CITY CENTRE.
WIDE FRONTAGE, 1/3-ACRE HOMESITES
PRICED FROM $31,500 to $40,000.

Take the first step to better living!

CALL US AT 658-5291
MONDAY TO FRIDAY 8:30-5:00
950 ROYAL OAK DRIVE
5-5

Firestone®

15 DAYS ONLY
SALE

DON'T DELAY ON THIS ONE

HURRY OFFER ENDS JULY 29th

DELUXE CHAMPION
POLYESTER

FIRESTONE'S NATIONWIDE WARRANTY

INSTALLED AT NO EXTRA CHARGE!

SIZE	SALE PRICE
B78/13	$30.52
B78/14	30.94
C78/14	31.34
D78/14	31.77
E78/14	32.90
F78/14	34.04
G78/14	35.23
H78/14	37.71
G78/15	35.23
H78/15	37.71

BLACKWALLS $3 LESS

DELUXE CHAMPION
Firestone
WHITEWALLS
ONLY 15 DAYS LEFT

USE OUR Firestone® CREDIT PLAN OR...
master charge
AMERICAN EXPRESS
CHARGEX VISA

Firestone Stores
2882 DOUGLAS ST. AT GARBALLY AT BURNSIDE
385-1404
Also in Nanaimo

ASK ABOUT OUR 90 DAY PAYMENT PLAN

® "Reg'd T.M. – Firestone Canada Inc., Reg'd User."
7-13x

WHITECAPS' Bobby Campbell (21) and Steve Porcher (4) of Dallas Tornado battle in air for ball in North American Soccer League game at Vancouver's Empire Stadium before a record crowd of 30,752 fans Wednesday night. Whitecaps won game 6-1 to take over Western Division lead. See story .(CP wirephoto).

Whitecaps Drub Dallas As Club Records Tumble

By The Canadian Press

It was a wild Wednesday in the North American Soccer League with Vancouver Whitecaps, Detroit Express and California Surf sinking their opponents under impressive goal-scoring attacks.

The Whitecaps bounced Dallas Tornado 6-0 before a record crowd of 30,752 in Vancouver's Empire Stadium.

The Express shocked San Jose Earthquakes 10-0—with British star Trevor Francis scoring five goals for Detroit; and the Surf blanked Fort Lauderdale Strikers 5-0.

There were eight games played Wednesday night and a total of 43 goals were scored.

In other games, Toronto Metros-Croatia beat Colorado Caribous 3-0, New England Tea Men defeated New York Cosmos 3-1, Seattle Sounders blanked Los Angeles Aztecs 3-0, Memphis Rogues shaded Chicago Sting 3-2 in a shootout and Minnesota Kicks defeated Rochester Lancers 4-2.

The Whitecaps took over the lead in the National Conference Western Division in a game sprinkled with club and league records.

Jon Sammels, with his first two goals of the season, led the Whitecaps assault on Dallas goalkeeper Peter McDonnell.

Other scorers for the Whitecaps, who counted three goals in each half, were Bob Lenarduzzi, Bobby Campbell, Derek Possee and Kevin Hector.

Vancouver forward Alan Hinton set a single-season assist record when he set up Campbell for a header near the penalty spot.

The assist was the 19th in 21 games for the 35-year old winger from Derby County of the English League, one more than the NASL record held by Pele and George Best.

The Whitecaps, who vaulted into first place with 140 points, two more than Portland Timbers, have seven regular-season games remaining. The victory, which followed a 2-1 defeat of Dallas on Saturday, was the Whitecaps sixth in a row—another club record.

Hector got his 12th goal of the season and topped the club record of 11 set last season by Possee. He now has 30 points on the season also a club record.

At Pontiac, Mich., Francis matched a league record for most goals scored in a single game, shared by four other players.

The victory also gave the Express two team records: the most goals scored in a single NASL game and the widest margin of victory.

Detroit raised its record to 15-9, good for a 48-point lead over Houston for first place in the Central Division of the American Conference.

It was the 11th consecutive loss for the Earthquakes.

"It's the first time I ever scored five goals for a team," said Francis.

* * *

NATIONAL CONFERENCE

	W	L	F	A	P
Eastern Division					
Cosmos	18	5	68	29	158
Washington	13	10	42	35	117
Toronto	12	11	43	33	107
Rochester	10	14	34	39	94
Central Division					
Minnesota	13	10	42	36	119
Dallas	12	11	37	37	108
Tulsa	12	11	38	40	107
Colorado	6	19	26	56	61
Western Division					
Vancouver	17	6	44	23	140
Portland	17	6	39	24	138
Seattle	12	12	35	31	107
Los Angeles	8	15	28	44	74

AMERICAN CONFERENCE

	W	L	F	A	P
Eastern Division					
New England	16	7	52	26	137
Tampa Bay	14	10	47	38	127
Fort Lauderdl	13	11	39	48	114
Philadelphia	8	15	26	44	74
Central Division					
Detroit	15	9	52	27	132
Houston	9	14	31	41	84
Memphis	8	15	34	46	80
Chicago	7	17	40	52	77
Western Division					
San Diego	13	10	44	42	118
California	12	13	34	37	102
Oakland	11	12	26	38	87
San Jose	5	18	26	59	55

Another Money Mark With $1,258 Exactor

Payoff records continued to tumble Wednesday during harness-racing action at Sandown Park.

A Vancouver Island racing record was set when a sixth-race exactor paid $1,258.80 on a $2 investment.

Judges upheld an objection against first-place finisher Dobbie Joe and driver Keith Linton in the sixth, setting the winner of four straight races back to seventh place and boosting 49-1 shot Nechako Kate to top spot. Third-place finisher Mss Hazel, at 5-1, was moved to second place and Dusty Counsellor collected show money in the seven-horse field.

"It's not a record for B.C. harness racing," said Sandown Raceway president Jim Keeling.

"We had a $1,400 return at Cloverdale but it's a nice return for $2."

But there have been bigger by the thoroughbreds.

An exactor of $4,092.40, was paid out May 11, 1962, at Exhibition Park when Willy's Webb and Broxann finished one, two.

Dobbie Joe, never headed in its four previous starts and with six wins in 13 attempts this year, was the favorite at 4-5 and had little difficulty leading the field. But the objection of interference on the first turn, lodged by pole-sitter Lorne Clark, was backed up by a review of the film.

Nechako Kate, owned and driven by Mac Galbraith of Cloverdale, had a second and third in her last three starts here and paid a meet-high $100.10 to win.

The previous best exactor at Sandown came June 26 when Spindrift Two and Maison N teamed up for an $816.40 return in the sixth race.

Two other Island records have fallen during the harness meet.

Holridge Dakota paid $26.60 to show in a one mile trot June 5 and Baron Romero paid $108.30 to place June 15.

Entries, results on page 19.

Toronto Selected

SAN DIEGO (AP) — For the first time, major league baseball's winter meetings will be held in Canada next year, the National Association of Professional Baseball has announced. Meetings will be held this year at Orlando, Fla., and at Toronto in 1979.

SPORTS MENU

TONIGHT

SOFTBALL

7 p.m. — Men's exhibition, Victoria Budgets vs. Stuffy McGinnis League All-Stars, Royal Athletic Park.

6:30 p.m. — Victoria Senior Women's League, Butler Brothers vs. Victoria Athletics, MacDonald's Furniture vs. Victoria Skylarks, Hyacinth Park.

6:30 p.m . — Sidney Men's Association, Hermsen vs. Brentwood, Sanscha Park.

6:30 p.m. — Heywood Men's League, Webb and Trace vs. Hygrade Radio, Heywood Avenue Park.

BASEBALL

6:30 p.m. — Continuation of Little League area tournaments, Hillside, Hollywood and Hampton parks.

3 and 6 p.m. — Opening games of Carnarvon 13-year-old Pony League tournament, Carnarvon vs. West Vancouver, Burien vs. Capilano, Carnarvon Park.

6:30 p.m. — Victoria Senior Amateur League, Gorge Hotel vs. Capital Radiators, Lambrick Park.

FRIDAY

SOCCER

7 p.m. — Pacific Northwest League, Vancouver Island Vistas vs. B.C. Selects, Royal Athletic Park.

BASEBALL

6:30 p.m. — Continuation of Little League area tournaments, Hillside and Hollywood.

3 and 6 p.m. — Continuation of Carnarvon 13-year-old Pony League tournament, Carnarvon Park.

SOFTBALL

6:45 p.m. — Stuffy McGinnis Men's League, Ingraham vs. Juan de Fuca, Central Park.

6:30 p.m. — Sidney Men's Association, Tsawout vs. Prairie Inn, Sanscha Park.

6:30 p.m. — Heywood Men's League, Capital Builders vs. Remco Office Systems, Heywood Avneue Park.

HARNESS RACING

5:45 p.m. — Parade to post, Sandown Park.

Dodgers To Help Mussels

EUGENE, Ore. — Victoria Mussels might be getting some aid in the not-too-distant future.

Mussels, who dropped a 6-3 Northwest League baseball decision to Eugene Emeralds here Wednesday night, are in the process of concluding a "partial working agreement" with Los Angeles Dodgers of the National League.

A source close to the club said Mussels expect the agreement to be settled either today or Friday.

Meanwhile, Victoria general-manager Lynn Chapman announced Wednesday the signing of 21-year-old Charlie Lord, a catcher-infielder from Topeka, Kansas, to replace catcher Vito Lucarelli, who was given an unconditional release.

Lucarelli, who was hitting .161 with one home run and three RBIs in 17 games, also had a personality conflict with the owners of the Victoria team.

Eugene's victory, coupled with Walla Walla Padres' 11-4 win over Bend Buckskins, gave Emeralds a one-game lead over Bend in the Southern Division with a 14-8 record.

The loss was the 14th in 21 starts for Victoria.

Mussels had a 3-1 lead in the sixth inning when Eugene's Adolpho Feliz beat out an infield hit to second base and then reached third on a bloop single by Dave Hoenstine.

Kevin Jacobsen then doubled home Feliz and Mark Cauley walked to load the bases.

Dave Watson replaced reliever Marcel Moran on the mound for Victoria and forced in another run with a walk before being replaced in turn by Brian Peterson, who gave up a single to John Halasz that drove in the winning run.

Al Alpaugh collected two hits on three trips to the plate to drive in two Victoria runs and Jim Thamann hit into a double play in the fourth inning to score Bob Potts for the remaining Mussel tally.

The two clubs meet here again tonight.

In other league action, Salem Senators trimmed Bellingham 5-4 in Salem and Grays Harbor whipped hapless Boise 5-2 in Hoquiam.

Mobil Cox slugged a pair of home runs — his first and second of the season — to lead Walla Walla over Bend.

Mo Lilly scored on a passed ball in the bottom of the ninth to give Salem a one-run victory over Bellingham and drop the Mariners 1½ games behind Walla Walla.

Fran Hirschy scattered seven hits and didn't walk a batter in going the distance in Grays Harbor's victory over Boise.

FOUR GOALS, FOUR ASSISTS

It's Nice To See That Ivan's Back

By BILL WALKER
Times Staff

Coach Nirmal Dillon of the Shamrocks said all that was needed to be said.

"It's nice to have Ivan back," Dillon remarked after the Shamrocks had made it official and secured a Western Lacrosse Association playoff berth with a 15-6 victory over Coquitlam Adanacs at Memorial Arena Wednesday night.

Ivan is veteran Ivan Thompson, who had been out of action for five weeks since suffering a fractured jaw in a game at Coquitlam, June 10.

Wednesday was Ivan's first night back and all he did was score four goals, including the first two of the game, and get four assists as the 'Rocks stalled the Adanacs in their late bid for a playoff berth.

Winners of three of their last and trailing fourth-place Nanaimo and Vancouver by only five points, Adanacs were behind throughout. The Shamrocks led 6-2 after the first period and 11-3 after two.

Victory moved the Rocks seven points ahead of second-place New Westminster Salmonbellies with five games to play.

The only Adanac surge of consequence came early in the third period when Randy Bryan scored three goals, two on power-plays, to bring the visitors to 12-6. But the rally died almost as quickly as it had started and the Shamrocks scored the last three goals of the game.

Thompson said he tired in the third period. He has been running since his injury but had not had a full workout with the club.

Ranjit Dillon, another Shamrock veteran, reached another milestone when he scored one goal and three assists to move into fifth place in the all-time WLA scoring list with 1,113 points, one more than the retired Mike Gates. Others in that exalted group are Paul Parnell, 1,801; Wayne Goss, 1,501; Cliff Sepka, 1,327 and Jack Bionda, 1,189.

Meanwhile, Larry Bell enjoyed one of his best offensive games (his defensive talents are rarely questioned) of the year with three goals, two while the Irish were short-handed. Norm Baker and Ron MacNeil each scored a pair. Baker had three assists and MacNeil two.

For Baker it put him over the 100 point total for the season — he now has 103 — while for MacNeil it left him five points behind Brian Evans of Nanaimo in the WLA scoring race, 117 points to 112.

Goalkeeper Larry Smeltzer kept a tidy house with 41 saves, several on close-in tries by the Adanacs, who are a vastly-improved team from the one which played here earlier in the season.

And, despite the fact they were outplayed in this one, they still could be a threat for the fourth playoff spot. The key game for the A's could be Saturday when they host the Shamrocks at Coquitlam. A win then would give them a fighting chance.

Greg Thomas and John Lewis alternated in goal for Coquitlam and combined for 38 saves.

Other goal scorers for the Shamrocks were Chris Hall, Dennis Somner, one of the most improved players on the club in recent games, and Jeevan Dillon.

Mark Valastin, Kevin Parsons and Randy Delmonico scored the other goals for Coquitlam.

	P	W	L	T	F	A	Pts
Victoria	19	12	5	2	289	213	26
New West.	19	9	9	1	273	272	19
Vancouver	18	9	9	0	245	257	18
Nanaimo	19	8	9	2	253	274	18
Coquitlam	19	6	12	1	221	265	13

Next game: Tonight — Vancouver at New Westminster.

Surprise! Shupe Coach of Year

Jack Shupe will have a nice surprise waiting after returning from holidays.

The manager-coach of Victoria Cougars has won coach-of-the-year laurels in the Western Canada Hockey League.

Although there was no official announcement — and it's two months after the season ended — Cougars received a parcel in the mail Wednesday from WCHL headquarters in Calgary containing the trophy for Shupe.

"It was a real shocker," said Cougar governor Paul Panchyshyn.

"There wasn't a word about it at the annual meeting in Las Vegas last month and the league office is closed for holidays until the end of July.

"And Jack is in Alberta or Saskatchewan on holiday so I don't know where to reach him with the news."

Shupe, who took the Tigers to the Memorial Cup final in 1973, came to Victoria from Medicine Hat in May 1977 and led the team to a second-place finish in the Western Division.

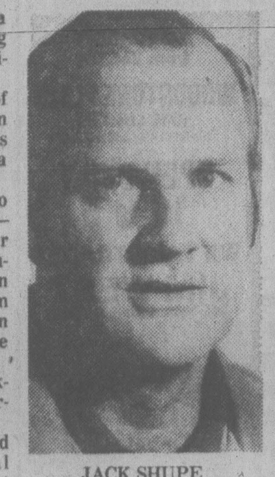

JACK SHUPE
. . . a best-kept secret

Elks Handed Gift Victory

Elks took advantage of some short circuits in the Victoria Athletics' battery Wednesday to record an eight-inning 6-4 Stuffy McGinnis Men's Softball League victory at Central Park.

Losing-pitcher Ken Fox, who had control problems throughout the game and gave up a total of six walks, fired two wild pitches in the extra inning while battery-mate Bob Gray was charged with two passed balls.

Glen Wallis cracked a single to lead off the extra inning for Elks.

He then advanced and scored on Fox's wild pitches and one of Gray's bobbles.

Alf Hass then collected a walk and scored on another passed ball.

Bob Wheeler aided the Elk cause with a home run in the seventh frame.

In Victoria Senior Women's League play at Hyacinth Park, Esquimalt Combos topped MacDonald's Furniture 3-1 and Strawberry Vale Juniors mauled Ingraham Hotel, 15-3.

Pam Jones threw a seven-hitter to lead the Combos.

Pam Porter knocked out four hits and Tess Paterson drove in three runs on three hits for Juniors.

At Heywood Avenue Park, Barry Milne and Al McDonald each connected for a pair of hits to lead Capital Builders to a 5-1 Heywood Men's League victory over Victoria Athletics.

Elks 010 200 12— 6 7 1
Athletics 010 101 10— 4 11 0
Ernie Holness, Bob Dorish (5), Bob Harris (7) and Jim Boyd; Ken Fox and Bob Gray. HR: Elks—Bob Wheeler.

Brook's Double Climax to Rally

Gary Brook doubled and scored on a grounder by Mike Laffin to provide the winning run Wednesday as Gorge Hotel edged Farmer Construction 6-5 in Victoria Senior Amateur Baseball League play at Lambrick Park.

The result widened the gap between first-place Gorge and second-place Farmers to 3½ games.

Gorge had to rally from a 4-2 deficit with two runs in each of the seventh and eighth innings.

Brian Meadmore and winning-pitcher Rick Cook, who boosted his record to 9-1, drove in the runs in the seventh.

	W	L	Pct.	GBL
Gorge	19	4	.826	—
Farmers	15	7	.682	3½
Capital Rads	12	10	.545	5
Greaves	7	16	.304	11½
Dairy Queen	3	19	.136	15

Gorge 011 000 22— 6 9 3
Farmer 003 100 01—5 5 5
Rick Cook 9-1 and Russ Holmes; Terry Painter 7-4 and Ross Cooper.

Bulls To Stay in WHA

BIRMINGHAM, Ala. (AP) — Birmingham Bulls will remain in the World Hockey Association.

Principal owner John Bassett announced the decision Wednesday after he met with his 32 limited partners Tuesday night.

Bumps, Bunkers Take Toll

ST. ANDREWS, Scotland (AP) — After 400 years, golfers don't find the old course at St. Andrews any easier.

The bumps and the bunkers made monkeys out of some of the world's top professional stars Wednesday when the British Open championship got under way. And they gave Isao Aoki of Japan, the first-round leader, a headache.

About 60 per cent of the golfers went over par at the notorious 17th, called the Road Hole, while almost half the field failed to score regulation figures at Nos. 2 and 13—the holes with the most difficult bunkers.

"I really do have a headache," Aoki said, putting a hand to his forehead after posting a four-under-par 68 in the early, windless part of the day. "You have to use your brain a lot, thinking it all out and deciding how to avoid those bunkers."

At the fiendish 17th, many players sent their second shots through the green and down the slope on to the road, closed to traffic during the Open.

Gary Player made the noblest attempt to recoup. From a patch of dirt on the edge of the road, he rolled a putt up the hill and came to within two inches of holing it.

Others, like Tom Weiskopf and Jack Nicklaus, came to grief at the 17th by approaching it too cautiously and trying to avoid overrunning the green. Weiskopf's second shot landed in knee-deep rough, and Nicklaus three-putted from 35 feet.

The road hole used to be a par-five, but for the current championships, officials made it a par-four.

"You play it for 4½ if you have any sense," said Nicklaus, who won the second of his two British Open titles at St. Andrews in 1970.

"It's one of the few holes on the golf course that has rough on both sides of the fairway," he added. "If you get to the front of the green with your second, you are doing well. Anything pin-high is very bad because of the slope of the green. And if you go through the green you're in the road."

Severiano Ballesteros of Spain, who also bogeyed No. 17, laughed and said: "They can call it a par-four if they like, but to me it's a par-five."

Weiskopf and Ballesteros were in a group of four at 69 that also included Australian Jack Newton and American Ray Floyd.

* * *

Isao Aoki	33-35—68
Severiano Ballesteros	33-36—69
Raymond Floyd	34-35—69
Jack Newton Jr.	33-36—69
Tom Weiskopf	31-38—69
Tsuneyka Nakajima	35-35—70
Howard Clark	35-35—70
Mark Hayes	34-36—70
Carl Mason	34-36—70
a-Michael Miller	37-33—70
S.M. Owen	34-36—70
Ben Crenshaw	35-35—70
Peter Butler	33-38—71
Brian Huggett	36-35—71
Arnold Palmer	35-36—71
Michael Cahill	34-37—71
Nick Faldo	35-36—71
Guy Hunt	35-36—71
Neil Coles	34-37—71
Brian Barnes	33-38—71
Baldovino Dassu	33-38—71
Jack Nicklaus	35-36—71
a-Peter McEvoy	34-37—71
Robert Shearer	35-36—71
Sam Torrance	33-38—71
Bernard Gallacher	38-34—72
Greg Norman	38-34—72
Noel Ratcliffe	36-36—72
David Jones	34-38—72
John Bland	35-37—72
Bob Byman	36-36—72
Peter Oosterhuis	35-37—72
Bob Charles	36-36—72
Tom Kite Jr.	34-38—72
a-M. Kuramoto	34-38—72
Sandy Lyle	38-34—72
Masashi Ozaki	33-39—72
Manuel Pinero	35-37—72
Vaughan Somers	35-37—72
Peter Thomson	34-38—72

(a-denotes amateurs)

ENTERTAINMENT? YOU BET! HEAD FOR THE ACTION!

Pick your favourites and watch them race for the finish line. Where else can you have fun and maybe be a winner too? Parade to the Post 6:15 P.M. Mondays, Wednesdays and Fridays, 1:15 P.M. Saturdays and holidays, rain or shine. For more information and reservations, phone (604) 254-1631.
For Bus Information phone Vancouver Island Coach Lines, 385-4411

The TRACK Exhibition Park
B.C. JOCKEY CLUB

Singles Finished Close to Deadline

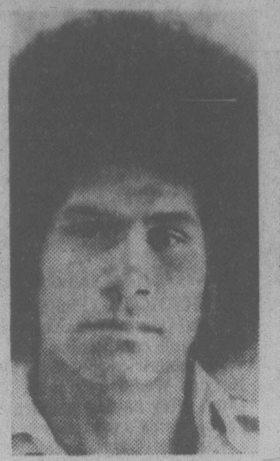

PERRY EVANS
. . . advances in singles

Threats pay off sometimes, it seems.

All those six singles players we said we'd drop out of the Fifth Annual Victoria Times Public Parks tennis tournament unless they played their matches by noon Monday, scraped in under the wire and three of them advanced to the next rounds.

But cut it close they did. The last of the three results, in fact, was phoned in with 10 minutes to go!

And, at the same time, the mixed doubles became the second of the four events to reach the quarter-final stage.

Winning through in the mixed were Robert Oldfield and Linda Chiu, who ousted Lorne Chan and Kathy Meredith, 9-3; Alan Whiteley and Clare Tanner, who defeated Jim Parker and Ann McDonald, 9-4; Chris Barton and Janet Arnold, who eliminated Cindy Bray and Walter Low, 9-5; Dave and Judy Wingate, 6-1, 2-6, 6-3 winners over Michael Goodger and Lynn Farwell; Kim Blank and Tara Ney, who downed Dawn McPherson and Frank Biehl, 9-2; Robert Horn and Renee White, who beat Wendy and Dave Fitzpatrick, 9-7; and Charlene Joe and Kerry Chan, who got past Alf Hass and Cindy Majocha, 9-4.

In the quarter-finals, which must be played by July 27, it's Oldfield and Chiu versus Whiteley and Tanner, Barton and Arnold against the Wingates, Blank and Ney versus Horn and White and Joe and Chan against Margaret Snee and Paul Tiessen, who had a bye last round.

The four winners of those matches will go through to the semi-finals, which will be played along with the semis of the other three events on Saturday, Aug. 19, at Henderson Park. All finals will be played on Sunday, Aug. 20.

Only other event through to the last eight is the boys' singles while, with those remaining three results now in, the women's singles is down to the last 16 and the men's event has reached the last 32.

Cindy Majocha, who had earlier been on the losing side of the net against Charlene Joe and her partner in the mixed doubles, gained revenge in the singles when she downed Charlene, 9-3.

In the last two men's singles games to come in, Gary McLaren got past Doug Grainger, 9-5, and Perry Evans ousted Robert Janicki, 6-1, 6-3.

McLaren meets Dave Wingate and Evans, flamboyant winner of the junior boys' singles in last year's Times Tourney, takes on Robert Spanier in the next round, which must be played by July 17.

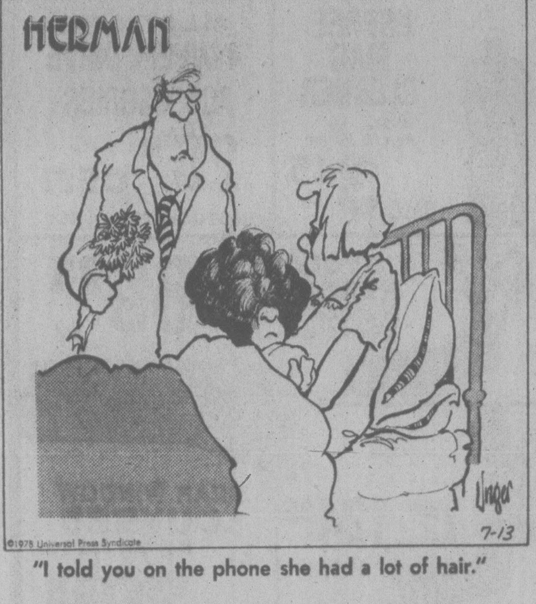

"I told you on the phone she had a lot of hair."

Cowan Has Slim Lead

TORONTO (CP) — Gary Cowan took over first place after two rounds of the Ontario Amateur golf championship at the Weston Golf and Country Club when he fired a one-under par 71 Wednesday for a two-round total of 143.

The Kitchener Westmount golfer who has won the Ontario title six times and the U.S. amateur twice is a stroke ahead of Warren Sye of the home club, who had a four-under par 68, and Steve Fellinger of Niagara Falls, who came in with a 71.

Gordon Head Wins in 10th

Gordon Head finally won the opener of the Area Three Little League baseball championship tournament Wednesday at Hampton Park.

The game against Hampton was called because of darkness after nine innings ended in a 1-1 deadlock Tuesday.

Gordon Head pulled out a 5-4 victory as the tenth inning was completed Wednesday.

In other games, Layritz topped National 10-3 in Area One play at Hillside Park and Central Saanich smashed Beacon Hill 8-1 in Area Two play at Beacon Hill Park.

Gordon Head came up with four runs in the top of the 10th inning as winning-pitcher Jeff Plecas doubled in two runs and reliever Dean Purych knocked in two more. Robbie Irwin drove in two Hampton runs in the bottom of the frame and Mark McDougald doubled in another.

Gerry Burton picked up the pitching victory for Layritz with a four-hitter and helped himself at bat by getting three hits.

Central Saaanich was sparked by Brian Elvedahl, who was three-for-four to drive in four runs. Albert Jonker collected the pitching decision by striking out 11 and yielding three hits.

Action continues tonight at 6:30 in all three parks.

AREA ONE

National	100 200—	3	4	7
Layritz	030 70x—	10	6	3

Geoff Skinner, John Smith (4) and Dobie Pearson; Gerry Burdon and Robin Richards. **HR:** Layritz—Craig Peterson.

AREA TWO

Beacon Hill	000 100—	1	3	3
C. Saanich	320 03x—	8	7	1

Jeff Burck and Alan MacBeth; Albert Jonker and Brad Post. **HR:** Beacon Hill—James Peleshati.

AREA THREE

Gordon Head	000 000 010 4—	5	8	3
Hampton	000 000 010 3—	4	8	5

Jeff Plecas, Jamie Fowler (10), Dean Purych (10) and Steve Millar; Ross Smillie, Stacy Beard (10) and Mike Goodwin.

SIX-ATHLETE TEAM

CASTRIES, St. Lucia (Reuter) — St. Lucia is sending a team of six athletes to the 1978 Commonwealth Games in Edmonton next month.

Argonaut Fans Get Terry to Yell About

TORONTO (CP) — Terry Metcalf has made Toronto Argonauts supporters 'forget all about Anthony Davis—for one game, anyway.

The million-dollar running back, latest in a string of would-be messiahs called upon to help lead the Argos to a Grey Cup title—something that has eluded them for 25 years—put on quite a display Wednesday.

He slashed and dashed his way to two touchdowns and 163 yards as the Argonauts opened their Canadian Football League season with a convincing 34-22 victory over Hamilton Tiger-Cats.

The former National Football League star with St. Louis Cardinals carried the ball 18 times, as well as returning punts and kickoffs. He had the 49,950 fans in attendance chanting "Terry, Terry, Terry" as he left the game with 7½ minutes remaining and the Argos in complete control.

Metcalf did all the things the much-heralded Davis was supposed to do two seasons ago when he joined the Argos after a brilliant college career at the University of Southern California.

Metcalf scored touchdowns in the third and fourth quarters as the Argos built up a 27-0 lead before backup quarterback Tom Shuman was able to ignite the Ticats' offence and at least make the score respectable.

Praising the work of the Argos' front line, Metcalf broke loose for a 26-yard romp around the left end for his first TD at 1:46 of the third quarter and then carried the ball into the end zone from 11 yards out at 2:48 of the final quarter.

* * *

HAMILTON 22, TORONTO 34

First Quarter

Tor—TD Lumsden 1 run (Sunter convert) 9:38

Second Quarter

Tor—FG Sunter 38 9:14
Tor—TD Bragagnolo 30 pass from Ealey (Sunter convert) 13:06
Tor—FG Sunter 25 14:57

Third Quarter

Tor—TD Metcalf 26 run (Sunter convert) 1:46
Ham—TD Skolrood 7 pass from Shuman (Jambrosic convert) 10:23
Ham—Single Jambrosic 60 10:27
Ham—TD Skolrood 13 pass from Shuman (Shuman pass to Edwards for two-point convert) 13:11

Fourth Quarter

Tor—TD Metcalf 7 run (Sunter convert) 2:48
Ham—TD Skolrood 6 pass from Shuman (two-point convert failed) 14:24

Hamilton	0	0	16	6—22
Toronto	7	13	7	7—34

Attendance: 49,950.

Ham.		Tor.
18	First downs	25
33	Yards rushing	276
254	Yards passing	159
273	Net offence	420
19-36	Passes	13-23
1	Intererceptions	1
7-51	Punts-average	5-39
3-2	Fumbles-lost	1-1
9-71	Penalties-yards	14-106

Net offence is yards passing plus yards rushing, minus team losses.

Rushing: Hamilton, Edwards 10-23, Harrison 2-9. Toronto, Metcalf 18-163, Bragagnolo 11-54.

Receiving: Hamilton, Skolrood 5-93, DiPietro 3-54, Edwards 6-49. Toronto, Bragagnolo 3-53, Willis 2-41, Muller 3-39.

VISTAS SET FOR SELECTS

Vancouver Island Vistas, still unbeaten with a 4-0-3 record, will attempt to close the gap on league-leading North Vancouver Pegasus while facing B.C. Selects in the final home game of the Pacific Northwest Soccer League season Friday at Royal Athletic Park.

Game time is 7 p.m.

OK TIRE STORE
3030 NANAIMO ST. 386-3156
WHEEL-TO-WHEEL SECURITY

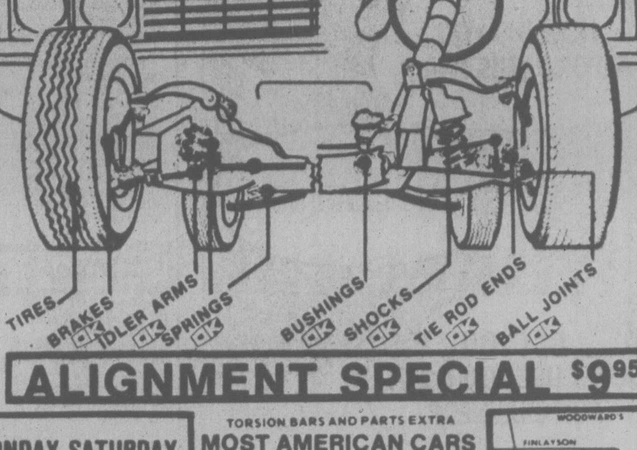

ALIGNMENT SPECIAL $9.95

MONDAY-SATURDAY
8:00-5:00
FRI. 8:00-5:30
SAT. 8:00-5:00

TORSION BARS AND PARTS EXTRA
MOST AMERICAN CARS
WE DO IMPORTS TOO
BY APPOINTMENT
master charge
CHARGEX
BUY NOW!

WOODWARD'S
FINLAYSON
NANAIMO ST.
SPRUCE
DOUGLAS
TIRE STORE
BLANSHARD
BURNSIDE
SUMMIT
HILLSIDE
GOVT

FREE BRAKE INSPECTION
'IF YOU CAN'T STOP—DON'T START!'

charge it
chargex or mastercharge

Ingledew's
VICTORIA STORE ONLY
CLEARANCE SALE
MEN'S SHOES
8 DAYS ONLY
STARTS FRIDAY JULY 14th
FLORSHEIM SALE

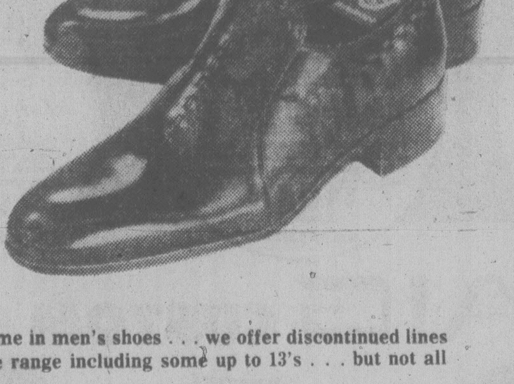

discontinued Florsheim lines
most were formerly 48.00 to 64.00
36.95

for 85 years Florsheim has been the greatest name in men's shoes . . . we offer discontinued lines of these fine shoes at sale prices . . . good size range including some up to 13's . . . but not all sizes in all styles

Special grouping of 350 pair of SUMMER WHITE SHOES 24.95

Open Friday night till 9
Ingledew's
749 YATES STREET
Sorry! No mail orders! No exchanges! No refunds! at sale prices!
7-13

Woolco
FISHIN' TIPS...
In addition to great prices on feature items (Many more not advertised), the reps listed below will offer product knowledge plus helpful **Fishin' Tips!**

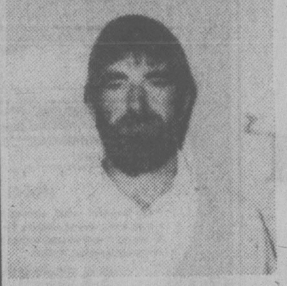

Bob Straith — representative of Wilson Lenfesty, Bob has been fishing locally for 30 years; the last 10 trying to perfect the techniques of drift fishing and light gear use. Come in and talk to him!

11' Daiwa Rod Deluxe drift fishing rod, 275 mooch reel with 900' of 20-lb. super Velux line and lure (ready to use). each 69.99
Roy Smith Dodger Large chrome dodger for those who prefer to troll. each 2.97
Super Velux Line All are 900' long.
4, 6, 8 lb. each 3.97
10, 12, 15 lb. each 4.97
20, 25, 30 lb. each 5.97

Jack Gaunt — local sportsman and manufacturer. An inventor and manufacturer, Jack will be pleased to answer your questions about all aspects of fishing — particularly about his Hot Spot lines.

Hot Spot Flasher Choice of three colours. each 2.87
Apex Spoons 4½" size in assorted colours. each 1.47
Roller Baiter Excellent for herring strip. each 1.25

Bill Hooson — owner of Peetz Manufacturing, Bill offers a free service clinic (not repair) of Peetz reels in addition to a product display and collection of old Peetz reels.

5¼" Recorder Reel What a buy on this popular reel. each 36.50
Hookum Spoons Good assortment of colours. each 2.97
No. 4102 Rod 2-pce. trolling rod with rollers. each 45.50

All demonstrators and information clinics will be:
Thurs., 7 P.M. to 10 P.M. , Fri., 7 P.M. to 10 p.m.
Sat., 10 A.M. to 5 P.M.

Many more in-store specials!
Prices Effective 'til Saturday, July 15, 1978, or While Quantities Last!

Woolco DEPARTMENT STORES
A DIVISION OF F.W. WOOLWORTH CO. LTD.
Town and Country Shopping Centre
Douglas Street and Saanich
Personal Shopping only, please!
Store Hours: Monday to Saturday
10 a.m. to 10 p.m.
ENJOY THE RED GRILLE FROM LIGHT SNACKS TO MEALS...

EXHIBITION PARK RACE RESULTS, ENTRIES

Wednesday's Results

First—$2,300, claiming, 3 year olds and up, 6½ furlongs

Cheetah Child (Dailey)	23.80	9.60	5.50
Prince Choy (M Mena)		13.40	8.40
Canada West (Arnold)			4.40

Time: 1:21 3-5

Garibaldi, Austin Tayshush, Arctic Saber, Joe Kelsey, Peter Gordon, Uncle, Darshan's Reward also ran.

Second—$2,800, claiming, 3 year old fillies, 6½ furlongs

Ibetchalcan (J Mena)	10.30	5.20	3.30
Follow My Shadow (Williams)		25.10	7.10
Miracle Love (Arnold)			2.90

Time: 1:21. Daily Double: $110.30

Bud N Wendy, Lady Occo, Star Lodge, Rose Did, Sassy Dee, Timberness, Silver Skies also ran.

Third—$2,500, claiming, maiden 2 years olds, 6 furlongs

Jet A Belle (Johnson)	3.20	2.60	2.40
Jesta Streaking (Stein)		3.40	3.10
Nushies Champion (M Mena)			3.40

Time: 1:15 1-5

Patty Tay, Flying Page, Coaltown Babe, Monahan also ran.

Track Scratch: Willie's Fancy

Fourth—$3,800, claiming, 3 year olds and up, 1 1-16 miles

Naramata Belle (Skinner)	3.70	2.60	2.10
Easter Gem (Johnson)		3.50	2.30
Tudor Lou (Frazier)			2.30

Time: 1:48 3-5. Exactor: $12.70

Lexington Lady, Lady Darkfoot also ran.

Track Scratch: Frenchie's Kay

Fifth—$4,400, claiming, 3 year olds and up, 6½ furlongs

Little Miss Meca (Stein)	8.00	3.50	3.10
Scythian's Suite (Williams)		2.90	2.60
Bud's Playgirl (Skinner)			3.00

Time: 1:19 3-5

Ask The Fleet, Jet Of The Times, Empress Dee, Sheba Baby, Knightly Gal also ran.

Sixth—$3,800, allowance, 3 year old fillies, 6½ furlongs

Tasia (Walker)	17.00	9.70	7.90
Country Kitten (Frazier)		6.80	3.80
Sweet And Discreet (Loseth)			4.70

Time: 1:20 1-5

Exactor: $78.80

Devilry, Ritalistic, Panalu, Hobo's Lass also ran.

Seventh—$3,800, claiming, 3 year olds, 6½ furlongs

Eriden (Cuthbertson)	14.90	7.00	4.40
Swift Summer (Loseth)		4.40	4.30
John Bear (Skinner)			3.90

Time: 1:18 4-5

Sinful Duke, Wily Will, Jade's Desire, Bobby Ed also ran.

Eighth—$16,055, allowance stakes, 2 year olds, 6½ furlongs

Prince Harry (Johnson)	10.70	5.00	4.60
Pertock (Demorest)		14.50	6.10
Prompt Lad (Cuthbertson)			6.40

Time: 1:20 3-5

Exactor: $99.40

Market Surge, Victorious Runner, Royal Pazazz, Elky Jr. also ran.

Ninth-$2,300, claiming, three-year-olds and up, 6½ furlongs

Jakshot (Arterburn)	17.90	8.00	4.90
Hard Choice (Demorest)		8.20	5.20
Proud Bird (Johnson)			4.00

Time: 1:20. Quinella: $61.60.

Sir Prize, Nib Bill, He's a Tuffy, Charlies Capri, Money Hush, Summer Shot.

Attendance: 8,255. **Handle:** $713,511.

Friday's Entries

First—$2,300, claiming, 3 and 4 year olds, 6½ furlongs

Windsome Willow (Cre'n)	107
Apache Arrow (Wolski)	122
Mora Morn (Smith)	117
Northern Pilot (Wilk'n)	112
Chilaniko Wind (Krasner)	117
Zip Note (Williams)	117
Maple Ridge (Rocha)	112
Louanna (Demorest)	112
Livingstone Serena (Fra'r)	107
Mary Duzz (M. Mena)	107
Also eligible	
Danslea (Loseth)	122

Second—$2,300, claiming, 3 year olds, up, 6½ furlongs

Lucy B. Good (Creighton)	107
Trust Pool (Trevino)	117
Rosie De Riveter (Art'n)	120
Sheila's Diamond (Dailey)	117
Strasfaction (Frazier)	112
Green Apple Pie (Demor't)	115
Win Bram (Wilkinson)	112
Treasured Trade (Walker)	117
Silk Song (Johnson)	120
Arnak (M. Mena)	112

Third—$2,300, claiming, 3 year olds, 6½ furlongs

Steveston Hustler (Art'n)	115
Bunkhouse Annie (Krasner)	115
Martina's Girl (Stein)	115
Royalcate (Johnson)	115
Killaduff Belle	110
Sail Happy (Smith)	115
Aughrim Love (Williams)	110
Sherry O (Trevino)	115
It's A Parade (Cre'n)	110
April Will (Frazier)	110
Also eligible	
High And Outside (Stine)	115
Naughty Nytee (Johnson)	115
Struck Seven (Loseth)	115
Times Sister (Trevino)	115
Swift Lauri (Williams)	105

Fourth—$3,400, claiming, 3 year olds up, 1 1-16 miles

Curious Call (Walker)	107
Dais Abbie (Winick)	113
Little Beau Piet (Dem't)	111
Swift Peggy (Frazier)	108
Moon of Fire (Smith)	111
Heavenly Dawn (Stein)	114
Mini Chick (Wolski)	113

Fifth—$3,600, claiming, 3 year olds up, 6½ furlongs

Alder Bug (M. Mena)	109
Lippy Larry (Johnson)	119
Copper Castle (Arnold)	115
Close Vote (Creighton)	109
Gallant Dave (Krasner)	113
Barb's Knight (Cuthb'n)	117
North Hand (Bray)	116
Hacker (Williams)	117
Top Sport (Mena)	114
Welcome North (Walker)	110
Also eligible	
Winning Touch (Stein)	114
Ladication (Arterburn)	119
Rustling Note (Brownell)	115

Sixth—$4,000, claiming, 3 year olds up, 6½ furlongs

Our Boy Kirk (Johnson)	116
No Arrhythmia (Loseth)	118
Cadwin (Stein)	113
Fleet Allnation (Cuth'n)	119
Lord Occo (Smith)	113
Lionel Mac (Wolski)	115
Morning Story (Demorest)	113

Seventh—$5,100, claiming, 3 year olds up, 1 1-16 miles

Boy Dancer (Smith)	113
Grande Ribot (Arnold)	122
Andy's Star (Stein)	111
Koko's Pal (Wolski)	118
Dark Summer (Loseth)	115
Paca (Winick)	117

Eighth—$11,500, 3 year olds up, 1 1-16 miles

Boundary Girl (Bray)	116
Brandy's Quicker (J. Mena)	115
Title Victory (Krasner)	117
Hurried Romance (Johnson)	118
Gypsy Jewel (M. Mena)	110
Glad Sal (Walker)	112
Miss Streaker (Smith)	115
Palica (Loseth)	110
Lanny's Sister (Williams)	108
Snow Quality (Winick)	110

Ninth—$3,000, claiming, 3 year olds up, 1 1-16 miles

Man The Lights (M. Mena)	113
Appenglow (Arterburn)	117
Just Facts (J. Mena)	113
Triple Two (Frazier)	108
Teddy Bear D. (Walker)	119
Ambling Art (Smith)	116
Tenusa (Wolski)	110
Coaldust Kid (Arnold)	116

'The Professionals'
SKATEBOARDS
Plus
Boards by
● Logan ● Santa Cruz
● Z Flex ● Glass Flex
Trucks by
● Tracker ● ACS
● Lazer ● Energy
Wheels by
● OJ's ● Kryptonics
● Sims ● Power Flex
● UFO ● Bones
● Road Rider
10% OFF ALL SKATEBOARDS
and skateboard parts
when you present this ad.
(offer extended to July 29/78)
RUSS HAY
BICYCLE SHOP
2542 Government St.
384-4722

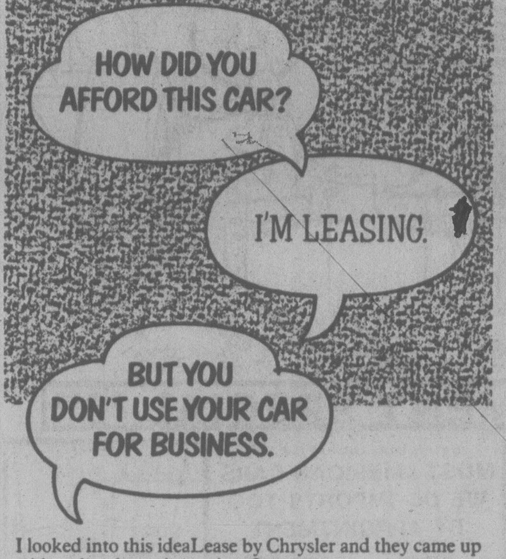
HOW DID YOU AFFORD THIS CAR?
I'M LEASING.
BUT YOU DON'T USE YOUR CAR FOR BUSINESS.

I looked into this ideaLease by Chrysler and they came up with a plan that suits me just fine.

What about the monthly payments?

They worked out to be less than if I'd bought this beauty. And I don't have all that money tied up in a car!

You're starting to make sense.

Talk to the Chrysler Leasing System people. They make a whole lot of sense.

ideaLease A LOT OF GOOD REASONS FOR LEASING YOUR CAR

CHRYSLER LEASING SYSTEM

Check the Yellow Pages under Automobile Renting & Leasing.

Swinton Leads Cosmos

Cosmopolitan, sparked by a powerful two-way effort from Dave Swinton, romped to a 13-1 decision over Reynolds during the 15-year-old Babe Ruth baseball tournament at Lambrick Park.

Swinton picked up the pitching victory by firing a four-hitter and provided some of his own backup help with a home run.

Cosmos meet unbeaten Esquimalt tonight at 6:30 in what could be the final game of the double-loss elimination affair. If Cosmos win, however, the final tussle will be scheduled for Friday.

Cosmopolitan	013 131 4	13	12 1
Reynolds	000 000 1	1	4 6

Dave Swinton and Mike Southey; Kevin Lee and John Turcotte. HR: Cosmopolitan—Swinton.

Irish Team To Play Here

Muckross, a touring club from Ireland, will play two matches against squads from the B.C. Women's Field Hockey Association next week.

The visiting side will face a President's XI at 6 p.m. Monday at Pemberton Park in Victoria and then takes on a British Columbia representive team at the same time Wednesday at the University of British Columbia.

Derry Loses at 21st hole

COQUITLAM (CP) — Lisa Young of Prince Rupert scored a major upset Wednesday in the British Columbia women's amateur golf championship when she eliminated veteran Flo McFall of Richmond in an extra-hole playoff in match play.

Young, the 1977 provincial junior champion, parred the 19th hole, while McFall missed a short putt for her par.

McCleery defeated Sheila Bentley of West Vancouver 1 up, White got past Myrna Hastings of Kamloops 4 and 3, Bartley edged Pat Derry of Victoria at the 21st hole and Cousins downed Dorothy Leighton of Richmond 3 and 2.

Quarter-final and semi-final matches will be played today, with a 36-hole final Friday.

Paula Phillips of Vancouver, the defending champion, also was eliminated, beaten 2 and 1 by Lynn Cook of Coquitlam.

Gail Moore of Coquitlam, the medalist with rounds of 72-73--145, advanced with a 3-and-2 victory over Lorraine McKenzie of Vancouver.

Marilyn Palmer of Vancouver, eight times B.C. champion, also moved on with a 3-and-2 decision over Patti Murray of Vernon.

Others to advance to quarter-final matches today were Susan McCleery of Kamloops, Valerie White of Vancouver, Billie Bartley of Richmond and Jane Cousins of Coquitlam.

Canada Back In Cup Tennis

STOCKHOLM (Reuter) — Canada, Venezuela, Mexico and the Commonwealth Caribbean have returned to Davis Cup tennis competition.

The countries told the annual meeting of the Davis Cup Nations Wednesday that they will return to the competition after having withdrawn last year in protest against South Africa's presence in the draw.

The Soviet Union also has returned to Davis Cup play after being suspended one year for refusing to play a tie against Chile.

ALF BECKER'S
CHAIN SAWS
2981 Tillicum Rd.
384-6414

"Performance Specials" on Sale at Island Muffler 677 BURNSIDE RD. EAST 385-2833

17 x 28" SUN ROOFS Reg. 129.95 SALE PRICE 98.95
18 x 30 in. Bubble Style $89.95 ea.

FLARE SETS
5 PIECE "ABS" MOST MAKES, set 99.95
"FIBERGLASS" MUD FLARE SETS 71-77 Chev. Van 99.95 set

"ARMOUR ALL" PROTECTORANT 8 oz. Reg. $3.95 ea. SALE 2.39 ea.

ESPREE MAG CLEANER 16 oz. Reg. 5.98 ea. SALE 3.45 ea.

ALL STROPPE 4-WHEEL DRIVE ACCESSORIES 25% OFF! IN STOCK ITEMS ONLY

"CYCLONE" HEADERS IN STOCK ITEMS ONLY 69.95 set

"VANTASIA" SNACK TRAYS All 21.95 ea.

not exactly as shown
124.95 OR LESS
ALL CAPTAIN'S CHAIRS

REAR WINDOW LOUVRES Regular 39.95 pr. SALE 29.95 pr.

HOLLEY CARBS No. 4412 2 BL Reg. 99.95 ea. Sale 79.95

We Reserve The Right To Limit Quantities
Sale Prices On Items In Stock Only
7-13

CRAIG® STEREO SALE

MODEL T-102
• Big beautiful sound, ultra-compact size • Automatic reverse, locking fast forward & rewind • Synthesized 4-channel sound, reversible slide-out bracket.
$159.88 with No. 9428 speakers

MODEL R-500 POWERPLAY AMPLIFIER
• Gives your car stereo sound a powerful boost! • 25 watts • Automatic power switching • Converts any Craig stereo to powerplay • Plug-in installation
SPECIAL $79.88

MODEL T-600
• In-dash stereo cassette player with Am/Fm radio • Auto reverse • Locking fast forward & reverse • Local/distance switch for top reception
$269.88 with 942C speakers

MODEL T-180 POWERPLAY CASSETTE STEREO PLAYER
• Reversible quick release mounting • auto reverse & eject • Fast forward & rewind • Fade, balance, bass & treble control • 12 watts continuous power per channel
$229.88 with 9420 speakers

VICTORIA'S TOP RADIO AND STEREO INSTALLATION EXPERTS

MODEL T-100 STEREO CASSETTE PLAYER
• Quick release mounting • Stereo/matrix circuitry • Fast forward & rewind • Indicator-lights • Volume, balance & tone control slides.
$129.88 with No. 9427 speakers

MODEL T-200 STEREO CASSETTE PLAYER WITH FM STEREO RADIO
• Quick release slide-out mounting • Stereo matrix circuitry • Fast forward and rewind • Slide controls for volume, balance and tone.
$194.88 with 9428 speakers

MODEL S-100 COMPACT 8-TRACK STEREO CARTRIDGE PLAYER FOR UNDER-DASH MOUNTING
• Stereo matrix circuitry % Slide volume, balance & tone control • Auto program selection • Fast forward casing.
$99.88 with 9426 speakers

MODEL S-180 POWERPLAY 8-TRACK STEREO PLAYER
• Reversible quick-release mounting • Separate balance and fader controls. Auto program selecter with repeat mode • Auto power-off eject. 12 watts continuous power per channel.
$179.88 with No. 9420 speakers

CRAIG CUSTOM STEREO CENTRE!

9426 DELUXE MOBILE TWIN FLUSH MOUNT SPEAKER KIT. Full spectrum response, dust-sealed voice coils • Moisture resistant cones • Padded black grills • 8 watts peak power per speaker.
SPECIAL $22.88 PR.

9427 CUSTOM LINE TWIN-MOUNT (FLUSH) SPEAKER KIT. Flux suspension • Superior linearity-acoustic lens design for higher frequency dispersion • Dome radiator for wider response. 10 watts peak per speaker.
SPECIAL $28.88 PR.

9428 CUSTOM LINE CONVERTIBLE CAR STEREO SPEAKERS. Flux suspension and superior linearity-acoustic lens design for higher frequency dispersion • Dome radiator for wider response • 10 watts peak per speaker.
SPECIAL $32.88 PR.

V-461 SPEAKER KIT
6x9 power play co-axial — — 3" tweeter flux suspension. 20 oz. magnet. Full 25 watt music power.
SPECIAL $79.88 PR.

V401 CUSTOM POWERPLAY MOBILE SPEAKER KIT. 5¼" flush-mount speakers with grills • 10 oz. magnet • Full 25 watt music power • 1" dia. voice coil
SPECIAL $49.88 PR.

V440 CRAIG CUSTOM POWERPLAY MOBILE SPEAKER KIT. Fits standard 6"x9" cutouts • All-weather design • Vacuum metalized dual cone • Broad frequency range • Superior efficiency • 10 oz. magnet • Full 25 watts power.
SPECIAL $59.88 PR.

CAL-VAN
751 Cloverdale
Victoria
(Near Douglas)
386-2155
CHARGEX master charge
WE RESERVE THE RIGHT TO LIMIT QUANTITIES. SALE CONTINUES TO MONDAY. RAINCHECKS CHEERFULLY GIVEN ON SALE ITEMS SOLD OUT.
ALL STORES OPEN THURS. & FRI. 'TIL 9 P.M.
AUTO SUPPLY CENTRES
OPEN 8 DAYS A WEEK

Bacardi rum. Sip it before you mix it.

Just this once, taste Bacardi rum before you add anything. It's a beautiful way to see why Bacardi goes so well with soda, water, ginger and almost anything else.
BACARDI rum

BACARDI RUM(S) PRODUCED BY SPECIAL AUTHORITY AND UNDER THE SUPERVISION OF BACARDI & COMPANY LIMITED.
BACARDI AND BAT DEVICE ARE REGISTERED TRADE MARKS OF BACARDI & COMPANY LIMITED. BOTTLED BY FBM DISTILLERY CO. LTD., CANADA.

Brice Claims Another Victim

Val Brice continued her upsetting ways Wednesday, knocking off top-seeded Enid Jackson 6-2, 6-4 in women's singles play in the Victoria city tennis championships.

Brice, who along with Tara May shared in a doubles upset earlier this week, now faces either Sandra Moss, a 6-3, 6-2 winner over Jo-Anne Stone, or Jean Shaw in Friday's final.

In men's singles play, fifth-seeded Trevor Smyth edged fourth-ranked Marty Taylor 7-5, 3-6, 7-5 and advnaced to face top-rated Russ Hartley in the semi-finals. Hartley won another quarter-final match 6-3, 7-6 over John Nichol.

Hartley and Taylor gained the semi-finals of the men's doubles with a 6-1, 6-1 decision over Peter Crawford and Riley Hern.

In a mixed doubles quarter-final, Andrea Wiles and Crawford advanced by ousting Jean and Don Martin, 6-0, 6-2.

CONRAD ENDS CAREER

MONTREAL (CP) — Centre Wayne Conrad of Montreal Alouettes of the Canadian Football League has decided to retire as a player because of recurring knee problems.

COLONY
MOTOR INN
MORRY STEARNS
AT THE PIANO BAR
385-2441 6-10
COACHLIGHT ROOM

FAIRWAY
272 Gorge Road West
MON.-FRI. 9-9
SAT. 8-9
SUN. 9-6
PRICES EFFECTIVE
THURS., FRI., SAT.,
JULY 13, 14, 15
We Reserve The Right To Limit Quantities
WHILE STOCKS LAST

FRESH, WHOLE FRYING
CHICKEN Gr. A 79¢ lb.
AVAILABLE THURS., FRI., WHILE STOCKS LAST

CANADA GRADE "A" BEEF SIRLOIN STEAK lb.	2.79
CANADA GRADE "A" BEEF T-BONE STEAK lb.	3.19
CANADA GRADE "A" BEEF ROUND STEAK lb.	1.89
CANADA GRADE "A" BEEF CLUB STEAK lb.	2.79
CANADA GRADE "A" BEEF BONELESS OVEN ROAST Rump, Baron, Sirloin Tip lb.	1.97
FRESH, SMALL SPARERIBS lb.	1.69
BREAKFAST DELIGHT BACON lb. pkg.	1.49
FRESH, BONELESS LEG-O-PORK lb.	1.69
BURN'S REGULAR WIENERS lb. pkg.	99¢

M.J.B. INSTANT
COFFEE 10-oz. jar 3.69

NESTEA REGULAR ICED TEA MIX 24-oz. tin	1.89
REYNOLD'S ALUMINUM FOIL 18"x25" roll	99¢
LIBBY'S DEEP BROWNED BEANS 2 14-oz. tins	99¢
ROBIN HOOD CAKE MIX 17-oz. pkg. Assorted Flavours	59¢
CLOVER VALLEY CHEEZ SPREAD 16-fl.-oz. jar	1.39
PACIFIC 2% CANNED MILK 2 tall tins	79¢
ROBIN HOOD WHITE FLOUR 20-lb. bag Limit One With $15 Order Or Over	2.19
TANG FLAVOUR ORANGE CRYSTALS 2—7-oz. pkgs.	79¢
CLOVER LEAF SMALL SHRIMPS 4-oz. tin	1.19
CLOVER LEAF CHUNK LIGHT TUNA 6-oz. tin	79¢
LIQUID SUNLIGHT 24-fl.-oz. btl.	69¢
FLEECY SOFTENER 128-fl.-oz. jug	1.69
GREEN GIANT NIBLET CORN 2 12-oz. tins	79¢
KRAFT'S THIN CHEESE SLICES 2-lb. pkg.	2.89
FARM FRESH GRADE "A" MEDIUM EGGS doz. carton	89¢
LOCAL No. 1, NEW SMALL POTATOES 10-lb. bag	1.37
U.S. LARGE SIZE CUCUMBERS each	39¢
GOLDEN RIPE BANANAS 6 lbs.	1.00

7-13x

CALIFORNIA PEACHES
NECTARINES 49¢ lb.

OLYMPIC
SPORTS
THIS WEEK'S SPECIALS

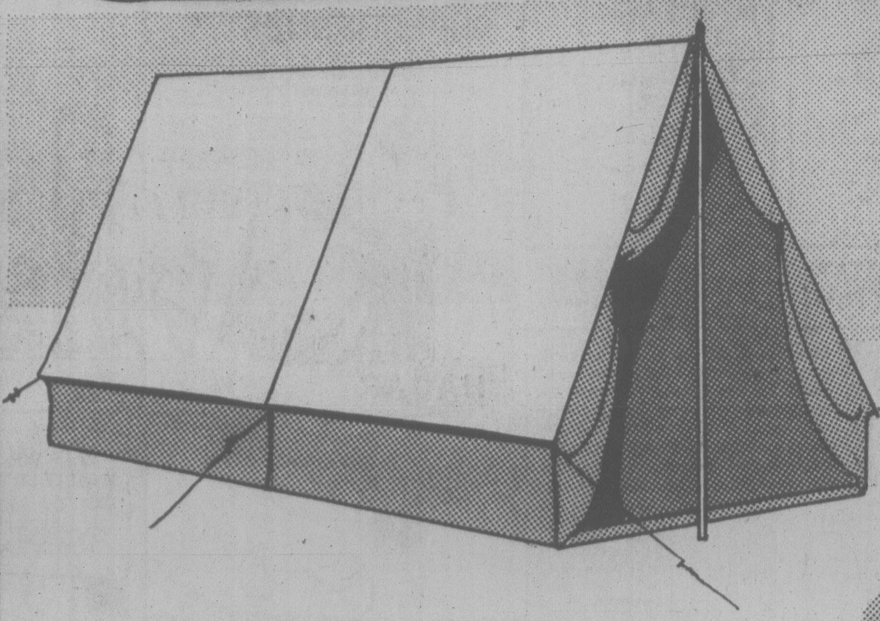

Marshall Mountain
"Shelter 11"
The light weight rip stop nylon tent that sleeps two!
SPECIAL 34.98

TENNIS RACQUETS

HEAD ARTHUR ASHE COMP. 1 Fiberglass composite frame. Ideal for the intermediate player Reg. 80.00 Sale	69.98
HEAD ARTHUR ASHE COMP. 11 Fiberglass composite frame. Stiff flex. Ideal for the intermediate to advanced player. Reg. 90.00. Sale	72.98
WILSON STAN SMITH Men's wood frame. Reg. 43.98. Sale	37.98
WILSON ADVANTAGE Top of the line wood frame.	79.98
HEAD VILAS Graphite, fiberglass and wood composite frame	95.00
YONEX OPS 8700 Aluminum frame. Oval pressed shaft. Reg. 70.00. Sale	54.98
YONEX COUGUSS Medium flex wood frame. Excellent for the intermediate player. Reg. 44.98. Sale	34.98

SPECIALS on SHOES

MEN'S LEATHER TRED 2 SHOE	26.98
LADIES' LEATHER TRED 2 SHOE	26.98
MEN'S TRED 2 COMBI	21.98
LADIES' TRED 2 COMBI	21.98
MEN'S T-2 CANVAS	19.98
ADIDAS ROD LAVER Nylon upper men's tennis shoe	25.98
ADIDAS FORMULA 1 nylon upper, flared heel, road training shoe	35.98

"Marshall Mountain"
SLEEPING BAGS

"Mountain" 3 lbs. Dacron II hollofill. 3 season bag. Mummy style. Reg. 95.98. Sale	69.98
"MOUNTAIN MEADOW" Light backpacker style. 2 lbs. Dacron 11. Hollofill. Reg. 49.98. Sale	39.98
"R.V." Rectangular style. 2 lbs. Dacron 11. Hollofill. Reg. 44.98. Sale	38.98
"BASE CAMP 11" Rectangular style. 3 lbs. fibrelon. Reg. 33.98. Sale	26.98
"BASE CAMP 1" Children's size bag. 1½ lbs. "fibrelon". Reg. 23.98. Sale	18.98
"HUGGY BEAR" Backpacker's "mummy style". 3 lb. hollofill.	109.98

CHECK THESE SPECIALS TOO!

GAUTHIER HIKING BOOTS Medium weight vibram soled boot in both men's and ladies' models. Reg. 79.98. Sale	69.98
TYROL HIKING BOOTS Men's and Ladies sizes, medium weight, roughout leather boot.	89.98
A. J. SUNDAY BAG Golfer's practice bag. Reg. 19.98. Sale	15.98
ESTRIE GOLF SHOES All weather, leather two tone men's shoe. Reg. 45.00. Sale	34.98
OLYMPIC TRACK SUIT Assorted colours — nylon — cotton blend	24.98 to 26.98

OPEN THURSDAY AND FRIDAY NIGHTS 'TIL 9
1661 DOUGLAS ST.
DOWNTOWN VICTORIA
388-6485

OLYMPIC
SPORTS

FAMILY CIRCLE

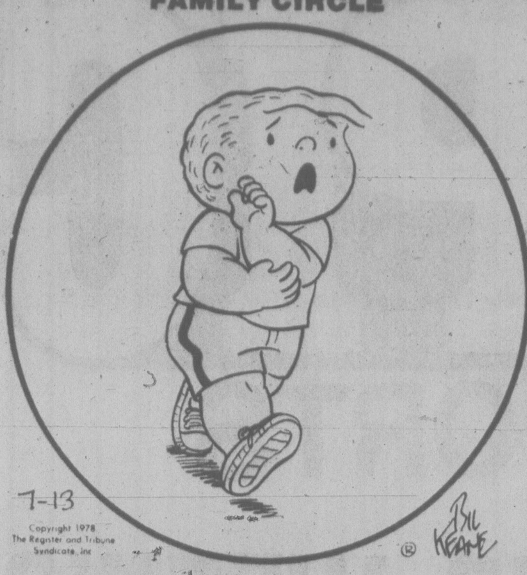
7-13
Bil Keane

Copyright 1978 The Register and Tribune Syndicate, Inc.

"I bumped my elbow and now my arm feels dizzy."

The Bridge Expert

By FRED KARPIN

The tremendous advantage of being familiar with the recurring types of book plays is that, when they arise at the table, one is spared the time and effort of working them out. Today's deal is a case in point.

Neither side vulnerable.
South deals.

NORTH
♠ Q 7 5
♡ Q 6
◇ 8 4 2
♣ Q 10 9 7 3

WEST	EAST
♠ 8 6 4 3	♠ J 10 2
♡ J 10 9	♡ 8 5 4 3
◇ J 7	◇ Q 10 9 5
♣ K 8 6 2	♣ J 4

SOUTH
♠ A K 9
♡ A K 7 2
◇ A K 6 3
♣ A 5

The bidding:

South	West	North	East
3 NT	Pass	4 NT	Pass
6 NT	Pass	Pass	Pass

Opening lead: Jack of ♡.

North's response of four notrump was not the Blackwood slam Convention. It was an invitation to a slam, asking South to bid the slam if the latter had a maximum notrump opening bid. South, having but 25 high-card points, should have declined the invitation, but he chose to accept it.

After the opening lead had been made and the dummy came into view, it was obvious that declarer had to make four club tricks to fulfill his contract. The question was how to play the club suit.

South won the opening heart lead with his ace and cashed the club ace. He then led his remaining club and when West played low, dummy's ten was inserted. When East took this trick with his jack, declarer became a doomed man, since West's king of clubs was a future winner.

When declarer inserted the board's ten of clubs at trick three, it was his hope (a 50-50 chance) that West possessed the club jack. If such was the case, then dummy's queen of clubs would become a winner after East took his (hypothetical) king. And if East had the tripleton K-x-x, then four club tricks would be made, with dummy's queen felling West's (hypothetical) jack on the third lead of the suit. But if East had the doubleton K-x, then West had the J-x-x-x. And after dummy's ten would force East's king, West would still have the guarded jack remaining.

The book play was to put up dummy's queen on the second club lead, hoping that East had the doubleton J-x. On this day, he did. With the queen felling the jack, declarer would next give away the ten-spot to West's king, and bring home four club tricks.

CRYPTIC CROSSWORD

ANSWERS TO WEDNESDAY'S PUZZLE

ACROSS
6 Go to pot
7 Endow
9 Ark
10 Somewhere
12 Heart attack
15 Reduced fare
17 Mistletoe
19 Era
21 Lemon
22 Tiny tot

DOWN
1 Loire
2 Top
3 Polo
4 On the turn
5 Correct
8 Behalf
11 Deduction
13 Reeled
14 Deliver
16 Orlop
18 Ovid
20 Dye

CLUES

ACROSS
1 Marking a successful examination result (10)
7 One that rules the sea? (5)
8 A plumber and fitter (7)
10 Animal trained to work without worrying (8)
11 Go by a mountain road (4)
13 It is suspended when it is very cold (6)
15 Am accustomed to being diverted (6)
17 Do nothing in mid Lent (4)
18 Score but two (8)
21 It's possibly mean of us to captivate (7)
22 Maybe the present state of a nervous person (5)
23 Respects one's testimonials (10)

DOWN
1 Information that is got out of a bottle (5)
2 Suddenly burly Pat got reformed (8)
3 Possibly push to a conclusion (6)
4 Soundly instructed to get tight (4)
5 Sea-lord orders trials (7)
6 Fashionable gift for youngsters (10)
9 Pretentious living quarters (10)
12 Chap I met turned out to be impressive (8)
14 As enjoyed by a sick celebrity? (3-4)
16 Violent outcome from Recife (6)
19 Birds in the wilderness (5)
20 A roof that is built round (4)

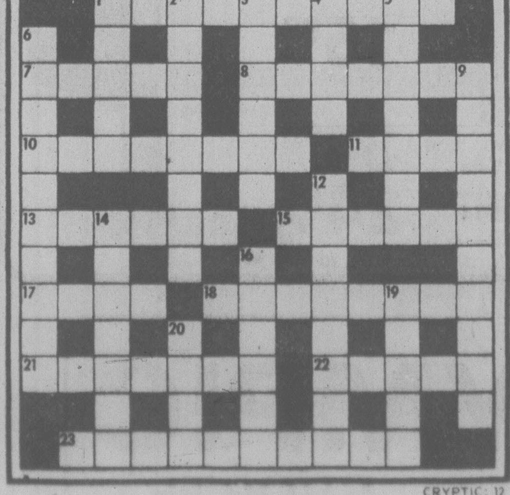
1
2
3
4
5
6
7
8
9
10
11
12
13
14
15
16
17
18
19
20
21
22
23

CRYPTIC: 12

SOLUTIONS FRIDAY
GRID No. 12

DENNIS THE MENACE

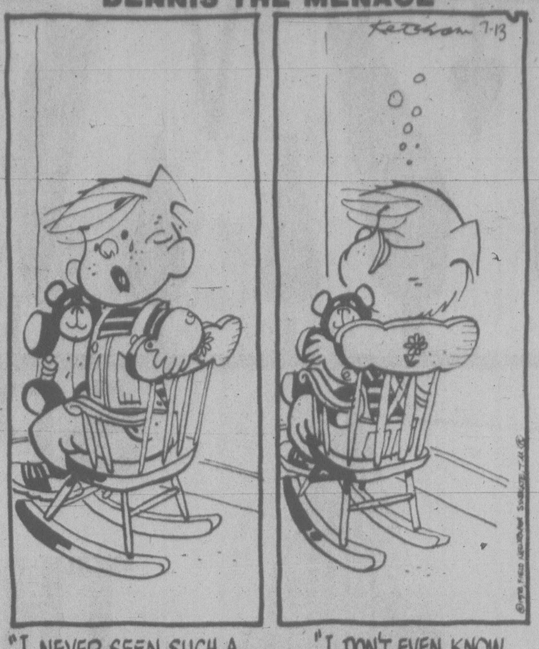
Ketcham 7-13

"I NEVER SEEN SUCH A BUNCH OF UPTIGHT PEOPLE!" "I DON'T EVEN KNOW WHAT THAT MEANS."

WORDY GURDY

BY TRICKY RICKY

Every answer is a rhyming pair of words (like FAT CAT and DOUBLE TROUBLE), and they will fit in the letter squares. The number after the definition tells you how many syllables in each word. To win $10, send your original rhymes with your definitions to this newspaper. All entries become the property of UFS, Inc.

Thanks and $10 to Julie Morgan of Evans City, PA for #6. Send *your* entry to this newspaper.

1. Golly, French cheese! (1)
2. "Happy Days" Donny has a party (1)
3. Ineffective Arab leader (1)
4. Copy Mrs. Mondale (1)
5. Most virtuous judge (2)
6. Wrinkled clergyman (1)
7. S-E-L-L-I-N-G (2)

©1978 United Feature Syndicate,

ANSWERS:
1. GEE BRIE 2. HOST MOST 3. WEAK SHEIK 4. CLONE JOAN
5. PUREST JURIST 6. CREASED PRIEST 7. SPELLING SELLING

7-13

LITTLE PEOPLE'S PUZZLE

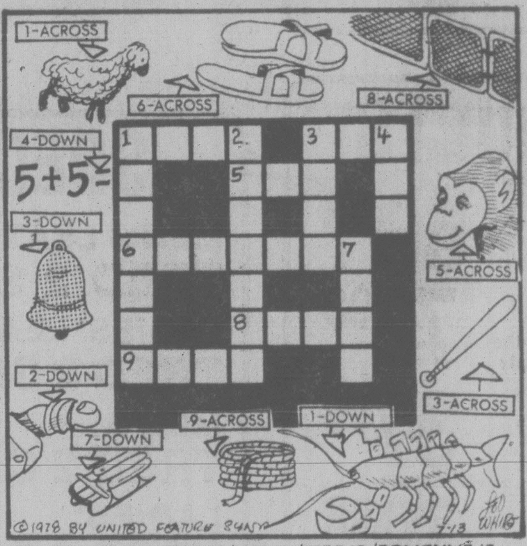
1-ACROSS
6-ACROSS
8-ACROSS
4-DOWN
5+5=
3-DOWN
5-ACROSS
2-DOWN
7-DOWN
9-ACROSS
1-DOWN
3-ACROSS
1
2
3
4
5
6
7
8
9
©1978 BY UNITED FEATURE SYND
7-13
FRED WHITE

ANSWERS: Across—1. LAMB, 3. BAT, 5. APE, 6. SANDALS, 8. GATE, 9. ROPE. Down—1. LOBSTER, 2. BANDAGE, 3. BELL, 4. TEN, 7. SLED.

YOUR HOROSCOPE

Astrological Forecast for Friday, July 14
By SYDNEY OMARR

ARIES (March 21-April 19): Surprises due; you find out about money and love. Spotlight on combination of desire, practicality, long-range projection. Partner or mate talks about security, taxes, leases — and the esoteric. Cancer, Scorpio, Capricorn persons figure prominently.

TAURUS (April 20-May 20): Go slow, diversify, avoid direct confrontations. Gemini, Sagittarius persons figure prominently. Accent on contracts, special agreements, legal rights, permissions — marital status. Social event could lead you to some fine, productive concepts — and some exciting people.

GEMINI (May 21-June 20): Stick to basics and principles; build on solid structure. Flimsy material will crumble. Know it and choose quality. Aquarius, Taurus, Scorpio individuals figure in scenario — so does the number 4. You are on brink of obtaining greater freedom.

CANCER (June 21-July 22): Spotlight on change, variety, affair of heart. Emotions dominate, logic temporarily could pull a vanishing act. Gemini, Virgo, Scorpio, Sagittarius persons crowd your personal scenario. Be sure your own personality, ideas, creativity are incorporated in any project.

LEO (July 23-Aug. 22): Abode, security, familiarity, feelings of warmth, desirability could dominate. Taurus, Libra, Scorpio individuals figure prominently — and so does the number 6. Yes, domestic change, adjustment is very much on agenda.

VIRGO (Aug. 23-Sept. 22): Settle differences with close neighbor, brother or sister. You hurt yourself by holding in frustration. Speak up, remember humor can get you more than threats. Yes, this short journey may be necessary.

LIBRA (Sept. 23-Oct. 22): Money in escrow could be released. Assets that were blocked or immobilized will "move." Capricorn, Cancer figure prominently — so does the number 8. Older individual backs you — prestige makes a comeback.

SCORPIO (Oct. 23-Nov. 21): Favorable conclusion to assignment, transaction is indicated. Study Libra message. Be aware of foundation, quality of product. What begins as a tedious task could be transformed into an exciting venture.

SAGITTARIUS (Nov. 22-Dec. 21): Creativity surges to forefront; you are able to put across your own views, style. Leo is in picture. Avoid lifting heavy objects. Your back might be vulnerable. Emphasis on backstage scenery, closed-door conferences, secrets, necessity for being discreet.

CAPRICORN (Dec. 22-Jan. 19): Friendship is more than superficial. Know it and respond accordingly. You receive affection, vote of confidence. Cancer native plays key role. You could receive money surprise. You also get needed material and support.

AQUARIUS (Jan. 20-Feb. 18): Fight tendency to scatter efforts. You have rare chance to move up ladder. Gemini, Sagittarius figure prominently. One in position of authority makes room for you. Unorthodox prodecures will win.

PISCES (Feb. 19-March 20): You gain objective view of long-range prospects. Potential is good, if you close loopholes, become familiar with basic issues, requirements — and if willing to express, to travel and to put ideals on the firing line. Special communication "spices up" day.

IF JULY 14 IS YOUR BIRTHDAY . . . you are analytical, sensuous, creative, emotional — and this year you embarked on a new, more independent course. July could be your most significant month of 1978. You have rebounded from recent disillusionment, burden. Your life can be sparkling new — if you so permit. Gemini, Virgo, Sagittarius persons play key roles in your sphere. You often eat on the run and this tendency should be curbed.

FUN WITH FIGURES

By J. A. H. HUNTER

Each letter here stands for a different digit.

It is indeed a doubly true layout, but please don't forget that our SEVEN is odd. what's it's value, then?

```
  O N E
  O N E
  O N E
  T W O
 T W O'S
---------
S E V E N
```

Thanks to H. M. Tom, Toronto, Ontario.

(Answer tomorrow)

WINNIE THE POOH

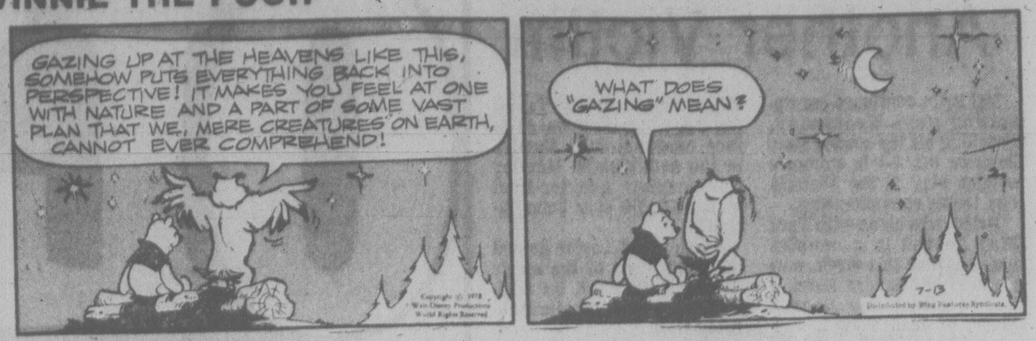
GAZING UP AT THE HEAVENS LIKE THIS, SOMEHOW PUTS EVERYTHING BACK INTO PERSPECTIVE! IT MAKES YOU FEEL AT ONE WITH NATURE AND A PART OF SOME VAST PLAN THAT WE, MERE CREATURES ON EARTH, CANNOT EVER COMPREHEND!
WHAT DOES "GAZING" MEAN?
7-13
Copyright © 1978 Walt Disney Productions World Rights Reserved
Distributed by King Features Syndicate

SUPERHEROES

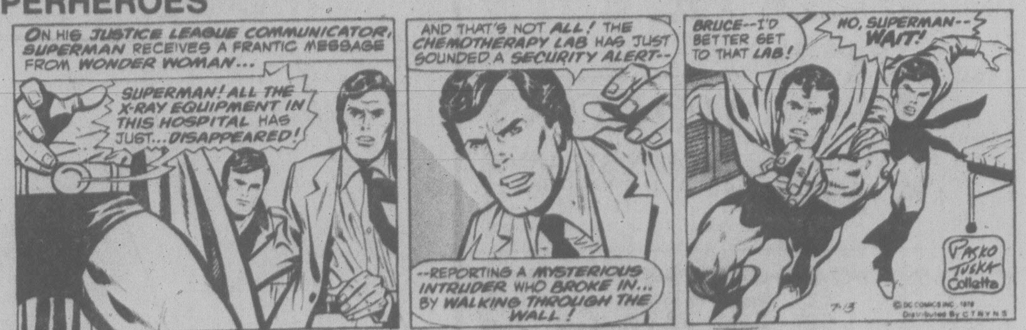
ON HIS JUSTICE LEAGUE COMMUNICATOR, SUPERMAN RECEIVES A FRANTIC MESSAGE FROM WONDER WOMAN...
SUPERMAN! ALL THE X-RAY EQUIPMENT IN THIS HOSPITAL HAS JUST...DISAPPEARED!
AND THAT'S NOT ALL! THE CHEMOTHERAPY LAB HAS JUST SOUNDED A SECURITY ALERT--
--REPORTING A MYSTERIOUS INTRUDER WHO BROKE IN... BY WALKING THROUGH THE WALL!
BRUCE--I'D BETTER GET TO THAT LAB!
NO, SUPERMAN--WAIT!
Pasko Tuska Colletta
7-13
© DC COMICS INC. 1978
Distributed By C T N Y N S

HAGAR

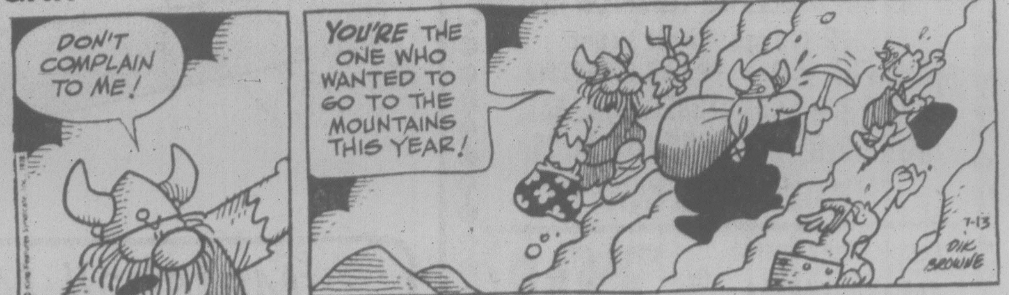
DON'T COMPLAIN TO ME!
YOU'RE THE ONE WHO WANTED TO GO TO THE MOUNTAINS THIS YEAR!
7-13
DIK BROWNE

PEANUTS

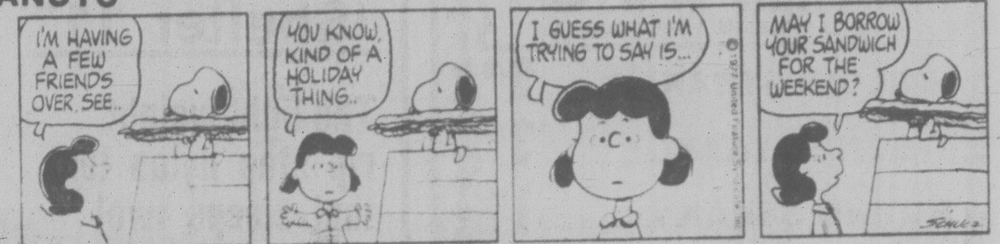
I'M HAVING A FEW FRIENDS OVER, SEE..
YOU KNOW, KIND OF A HOLIDAY THING..
I GUESS WHAT I'M TRYING TO SAY IS...
MAY I BORROW YOUR SANDWICH FOR THE WEEKEND?
© 1977 United Feature Syndicate, Inc.
SCHULZ

MISS PEACH

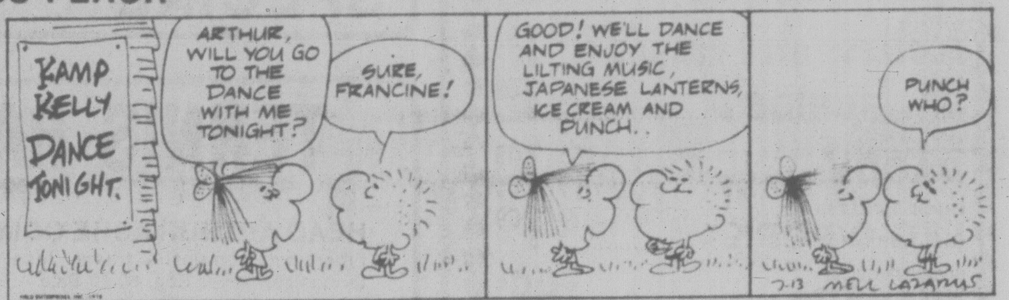
KAMP KELLY DANCE TONIGHT.
ARTHUR, WILL YOU GO TO THE DANCE WITH ME TONIGHT?
SURE, FRANCINE!
GOOD! WE'LL DANCE AND ENJOY THE LILTING MUSIC, JAPANESE LANTERNS, ICE CREAM AND PUNCH..
PUNCH WHO?
7-13 MELL LAZARUS

B.C.

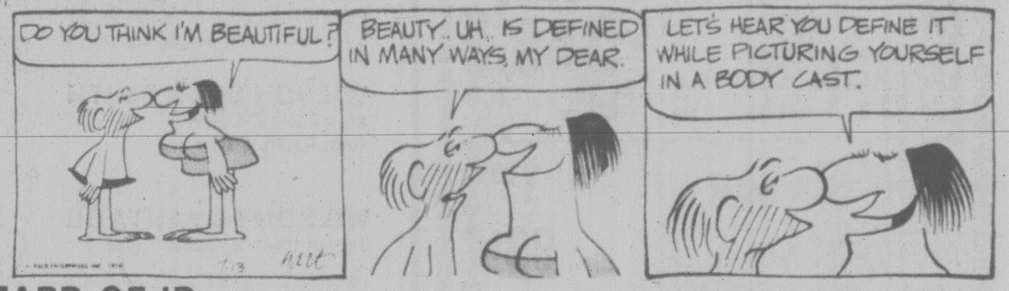
DO YOU THINK I'M BEAUTIFUL?
BEAUTY.. UH.. IS DEFINED IN MANY WAYS, MY DEAR.
LET'S HEAR YOU DEFINE IT WHILE PICTURING YOURSELF IN A BODY CAST.
7-13
hart

WIZARD OF ID

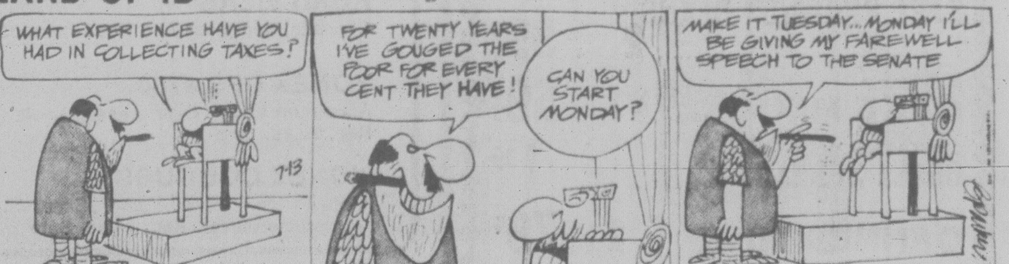
WHAT EXPERIENCE HAVE YOU HAD IN COLLECTING TAXES?
FOR TWENTY YEARS I'VE GOUGED THE POOR FOR EVERY CENT THEY HAVE!
CAN YOU START MONDAY?
MAKE IT TUESDAY... MONDAY I'LL BE GIVING MY FAREWELL SPEECH TO THE SENATE
7-13

APARTMENT 3-G

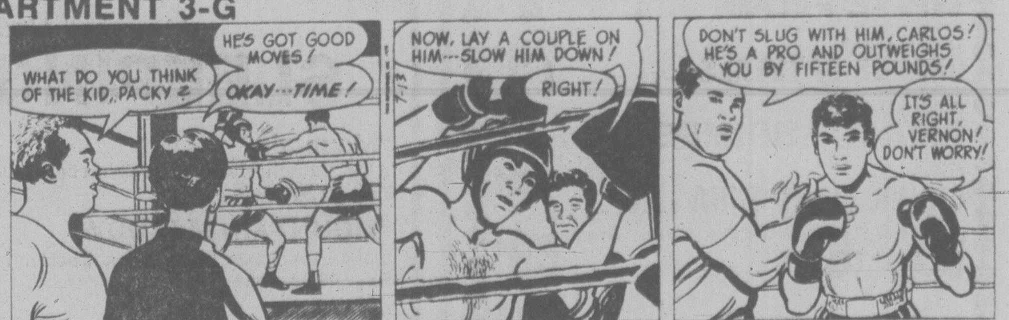
WHAT DO YOU THINK OF THE KID, PACKY?
HE'S GOT GOOD MOVES!
OKAY---TIME!
7-13
NOW, LAY A COUPLE ON HIM---SLOW HIM DOWN!
RIGHT!
DON'T SLUG WITH HIM, CARLOS! HE'S A PRO AND OUTWEIGHS YOU BY FIFTEEN POUNDS!
IT'S ALL RIGHT, VERNON! DON'T WORRY!

NANCY

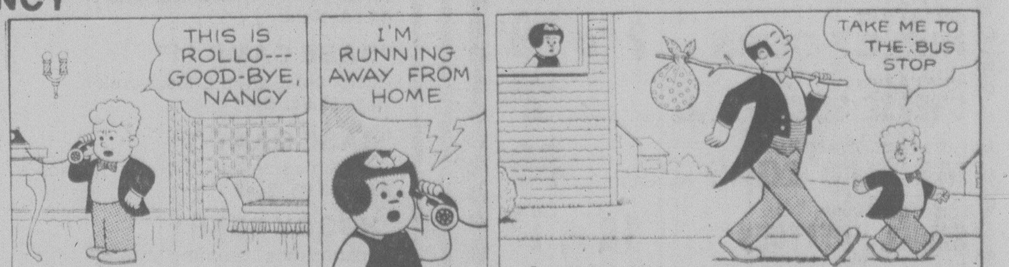
THIS IS ROLLO--- GOOD-BYE, NANCY
I'M RUNNING AWAY FROM HOME
TAKE ME TO THE BUS STOP
© 1978 United Feature Syndicate, Inc.
JULY 13

MARK TRAIL

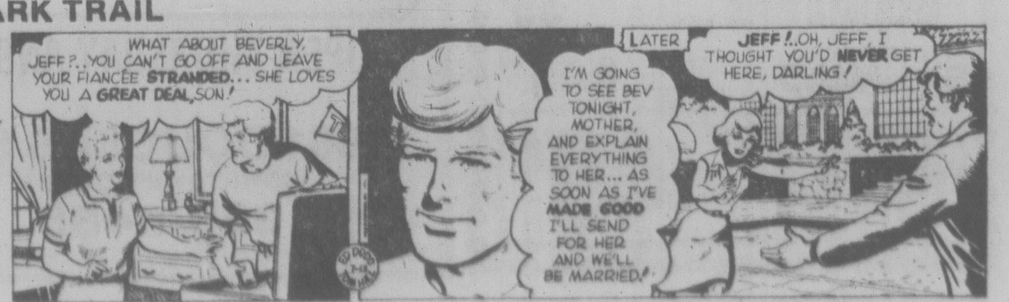
WHAT ABOUT BEVERLY, JEFF?.. YOU CAN'T GO OFF AND LEAVE YOUR FIANCÉE STRANDED... SHE LOVES YOU A GREAT DEAL, SON!
I'M GOING TO SEE BEV TONIGHT, MOTHER, AND EXPLAIN EVERYTHING TO HER... AS SOON AS I'VE MADE GOOD I'LL SEND FOR HER AND WE'LL BE MARRIED!
LATER
JEFF!..OH, JEFF, I THOUGHT YOU'D NEVER GET HERE, DARLING!
ED DODD 7-13 TOM HILL

HARNESS RACING AT SANDOWN PARK

Wednesday Results

FIRST RACE — $600, 5/8 mile pace, claiming — claiming price $1500 plus allowances.

Bay Mark (Sibiga)	6.30	3.40	2.60
March Stream (Hudon)		3.10	2.80
Billy Adios (Bourgeois)			4.70

Time 1:18. 4/5. Exactor (1 and 2) $20.30.

Patrick Time, Senga Pete, Andys Captain also ran.

SECOND RACE — $600, 1 mile pace, claiming — claiming price $1500 plus allowances.

Andys Wayne (Hudon)	4.10	3.50	4.10
Tiddler Mac (Urquhart)		9.30	4.50
Paddy McGinty (Boyd)			4.40

Time 2:10. 2/5. Exactor (3 and 5) $34.10.

Glen Crooks, Armbro Jaunty, Marlu Gus, Alta Cindy, Kahoka Jeff also ran.

THIRD RACE — $600, 1 mile pace, claiming — claiming price 1500 plus allowances.

Valley Jim (Jungquist)	5.90	4.90	3.90
T. V. Pilot (Burke)		4.40	3.10
Senga Scarlett (Mohorich)			3.00

Time 2:09 1/5. Exactor (3 and 2) $28.40.

Starling Adios, Sharky the Great, Irish Lehigh, Diamonte Prince, Even Van also ran.

FOURTH RACE — $600, 1 mile pace, claiming — claiming price $1500 plus allowances.

No Dill (Bell)	15.30	6.70	4.10
Dons Florico (Gagnon)		10.60	7.10
Mark Domonion (Pitre)			5.10

Time 2:08 4/5. Exactor (4 and 3) $235.00.

Mark Baker, Senga Max, Sir Bob, Charmin Dusty, Moko N also ran.

FIFTH RACE — $700, 1 mile pace, claiming — claiming price $3500 plus allowances.

Arrow Panaro (Linton)	3.70	3.10	2.60
Senga Tater (Mohorich)		5.00	4.50
Baron Romero (Bouvier)			3.20

Time 2:07 2/5. Exactor (3 and 1) $21.60.

Got To Be, Rhythm C, Captain Ucody N, Karrob Gift, Tracy Grattan also ran.

SIXTH RACE — $700, 1 mile pace, claiming — claiming price $4000 plus allowances.

Nechako Kate (Galbr)	100.10	17.40	6.00
Miss Hazel (Bouvier)		5.90	3.90
Dusty Counsellor (Rankin)			4.90

Time 2:08 2/5. Exactor (8 and 2) $1,258.80.

Miss Royal Silrook, Loki, Snip Settor, Dobbie Joe also ran. Hawthorne Volo Scratched.

SEVENTH RACE — $900, 1 mile pace, claiming handicap — claiming prices $6000 to $7000 plus allowances.

Deacon Brodie (Urqht)	7.20	2.80	3.20
Dustys Bomber (Linton)		3.50	2.60
Irish Dawn (Gagnon)			4.10

Time 2:05 3/5. Exactor (2 and 3) $12.10.

Come Back Due, Antique Adios, Senga Lennoc, K Cash Adios also ran.

EIGHTH RACE — $600, 1 mile pace, Cd-9—Non-winners $400 last six starts.

Nevele Solicitor (Lntn)	6.40	3.50	3.00
Melody Wave (Burke)		4.90	3.20
Miss Rusty Gold (Haining)			3.40

Time 2:09 4/5. Exactor (3 and 2) $24.40.

Expresso Coffee, Hal R Flying, also ran. Khan Hit, Holridge Dinah did not finish, B.C. Flyer scratched.

Attendance: 1215. Handle: $65,405.

Friday Entries

Post Time: 5:45 p.m.

FIRST — $600, claiming, one mile trot and pace.

Waynes Buddy	C. Sibiga
Clover Marzy	M. Coliton
Count Demon	
Relhom Duke	R. Provencher
Frisky Reed	T. Bruke
Paul Bruiser	K. Linton
Dons Sheldon	D. Jungquist
Moon Eagle	W. Urquhart
Also eligible:	
Tough Actor	W. Haining Sr.

SECOND — $600, claiming, one mile pace.

Hot Shoes	R. Provencher
Stop Watch	D. Jungquist
Shainey	W. Urquhart
Stormeys Journey	B. Dryden
No See Em	D. Bell
Mark Missile	G. McCallum
Step Dance	K. Linton
Al's Dominion	R. Graham
Also eligible:	
National Gold	M. Armstrong

THIRD — $600, claiming, one mile pace.

Peter Avian	D. Jungquist
Dustys Norman	J. Mohorich
Balcony Harmony	G. Tonkin
Leaders Direct	J. Hudon
Noble Express	B. Haining Jr.
Timber Bill	M. Armstrong
Andys Truant	D. Bell
Flamingos Pride	C. Sibiga
Also eligible:	
Beaver Cash	K. Linton
Taiga	M. Bouvier

FOURTH — $600, claiming, one mile pace.

Biffy Brooke	D. Jungquist
Michaels Derby	K. Linton
Marc Kimberly	G. Tonkin
Wee General Fuzz	R. Bourgeois
Sodale	L. Pitre
Rays Golden Patch	R. Provencher
Senga Nola	J. Mohorich
Spindrift Two	J. Rankin

FIFTH — $650, claiming, one mile pace.

Spang Time	K. Linton
Desert Jewel	M. Bouvier
Avalon Don	C. Sibiga
Dunhoe	M. Armstrong
Maison N	R. Graham
Over Flo	J. Hodson
J. A. Duchess	M. Coliton
Linda Quill	G. Tonkin

SIXTH — $900, one mile pace.

Robbie Boy	J. Rankin
Nechako Alice	W. Urquhart
Hunters Quill	J. Hudon
Holridge Duke	H. Ericsson
Fort Tilden	K. Linton
Nechako Prince	J. Mohorich

SEVENTH — $800, claiming, one mile pace.

Callaghan	K. Linton
Ruby Parker	
Flame Comet	M. Bouvier
Lord O Lynch	D. Bell
Adios Tee Maral	B. Boyd
Irish Stadt	W. Urquhart
Prairie Bandit	C. Gagnon
Dominion Duke	J. Hudon

EIGHTH — $1,200, one mile pace.

Dusty Tex	D. Jungquist
Exel B. Mae	M. McCallum
Winsome Adios	
Brookson Lynda	C. Gagnon
Barnaby Jove	J. Hudon
Steady Nick	J. Mohorich

NINTH — $650, one mile pace.

Tara Richard	C. Sibiga
Dustys Monarch	D. Guest
Dark Phantom	N. Marks
Good All	B. Boyd
Mikes Dominion	M. Coliton
Brown Flare	R. Bourgeois
Dilly Jim	J. Hudon

Games Forfeited By Nanaimo Club

Victoria Skylarks have already collected a pair of victories in an inter-city senior women's softball double-header that was scheduled for Saturday at Central Park against Nanaimo A and B.

Skylarks have been informed that the Nanaimo club is forfeiting the games.

Luanne Leads Canada

WINNIPEG (CP) — Canada defeated France 82-31 in a junior women's basketball game Wednesday night.

Canada led 38-20 at half-time of the game, part of a five-day tournament at University of Winnipeg.

Luanne Hebb of the University of Victoria scored 16 points for Canada, all in the first half, while team-mate Natalie Vukovich added 11 points in the second half.

It was the second loss in as many games for France, who lost 64-54 to Manitoba on the opening day Tuesday.

Announcing a New
POOL SERVICE
For Busy Victorians

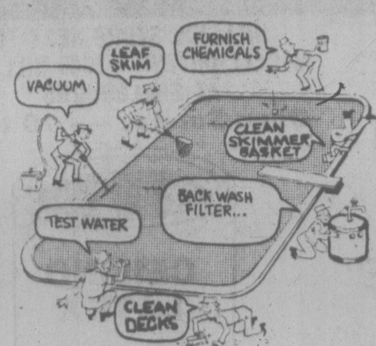

Spend more time relaxing and less time maintaining your pool this year. Turn over all your pool chores to us. We offer weekly or monthly service and do minor repairs whenever your need arises.

Adanac
POOL SUPPLIES
(9-5 Mon.-Sat.)
3347 Oak St. 7-14 388-7921

HONDA
750 SALE

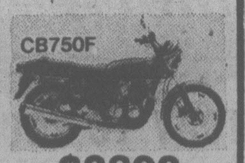
CB750F
$2899

CB750K
$2699
Incl. Fr. and P.D.I.

MULLINS
MARINE SALES
925 Yates 6-29 382-1928

ALL SOOKE DAY
LOGGING SPORTS
Saturday, July 15th

★ FEATURING WORLD & CANADIAN CHAMPIONSHIPS
★ SALMON & BEEF BARBECUE FROM 12 NOON
★ OFFICIAL OPENING 1:15 P.M.

— BEER GARDEN OPENS FRIDAY NIGHT —
Admission $2.00 — No Reserved Seats
Children under 12 Free
BINGO
GALA DANCE 9 P.M.
BABY SHOW

OPEN FRI. 'TIL 9
SPENCER'S
THURS., FRI. AND SAT.
OR AS LONG AS QUANTITIES LAST
"VISA" or Master Charge welcome

Downtown BONUS DAY

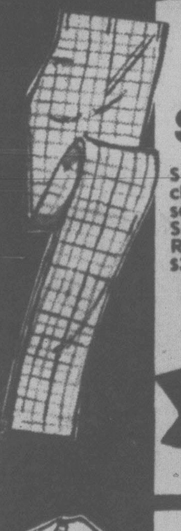

BROKEN ASST. OF
SPORT SLACKS
Some really wild checks, plaids and assorted colors. SMALL SIZES, 28 to 32 only. Regular values to $35.00.
OUT THEY GO!
2.99

WINDBREAKER STYLE
JACKETS
Dressy style with yoke shoulders, zipper front and 4 pockets. Canadian made from smart-looking texturized polyester. Cotton lined. Sizes 40 to 46. A $30.00 value.
19.95

CANADIAN MADE
SKI CAPS
Reg. 1.95
Made from good quality drill, features metal eyelet vents and elasticized back. Beige color in large size only.
1.49

BOOT STYLE
BLUE JEANS
Made of 100% soft, pliable cotton. Features 5 pockets, deep belt loops and comes in waist sizes 30 to 40. Reg. 7.95.
6.99

FLEECE-LINED
SWEAT SHIRTS
Slightly sub-standard
Crew neck, long sleeves, Canadian made, sizes M, L and XL in assorted colors.
5.99

ALL-COTTON JOCKEY BRAND
T-SHIRTS
Crew neck and some "V" neck styles. Short sleeves, white only — a $4.00 value but slightly sub-standard. L and XL only.
1.99

PLASTIC DOT
WORK GLOVES
Made from heavy duty canvas, has knit wrists and features plastic dots for sure grip and longer wear. Reg. 98¢
69¢

100% COTTON DENIM
WALKING SHORTS
Sturdily made, has 4 pockets, zip fly. Sizes 30 to 38. Spencers regular low price 4.95.
SALE 3.99

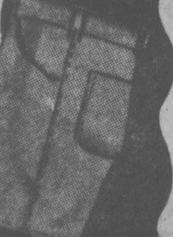

We reserve the right to limit quantities.

SURVIVAL SIGNAL MIRROR
Polished metal mirror with instructions printed on one side. A must for boaters and aircraft. Pocket size. Regular $4.89.
SALE 3.99
Bright flash can be seen 10 miles

DOWN
SLEEPING B[illegible]
1½ lb. down fi[illegible] nylon cover with f[illegible] [illegible]d draught flap. 3[illegible] [illegible], 29"x79". Attach[illegible] [illegible]rves as stuff bag.
Reg. [illegible]9.95
SALE 69.95
SOLD OUT!

LADIES' "WALLABY STYLE"
OXFORD
Same make as our men's shoe only in ladies sizing. Dark brown suede leather tops, foam sole, padded insole. Sizes 6-10 Regular $15.95.
SALE 12.99

similar to illustration

MEN'S JOGGER
30 PAIR ONLY — Excellent quality suede leather tops with leather toe scuff patch. Fully lined with padded insole. Navy blue color in sizes 7 to 11. Tough foam sole. Regular $13.95.
(Note — we can't buy more of these shoes and don't wish to clutter our shelves with 30 pair.)
SALE 7.99

MEN'S WHITE SNEAKERS
Standard smelly canvas running shoe for camp, sports or yard! Excellent quality. White or black, broken sizes in black only.
Reg. $4.95
SALE 4.95

BICYCLE
ELECTRIC HORN
Chromed metal with mounting clamp. Loud warning signal! Uses one medium-size flashlite battery (not included).
Reg. 1.49
SALE 99¢

AUTO COMPASS
Easy-to-read dial with pushbutton illumination. Fully adjustable with magnetic compensators, mounting bracket and battery included. Famous "Airguide" brand.
Reg. 11.95
SALE 9.99

similar to illustration

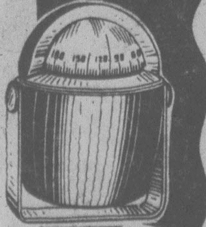

SHARPENING STONE KIT
Contains round axe stone, triangular hook or instrument stone and small pocket stone. Ideal camp or fish box use.
Reg. 2.95
SALE 1.99

TROUT RIVER NET
Aluminum frame with rubber grip, synthetic netting.
Reg. 1.69
SALE 99¢

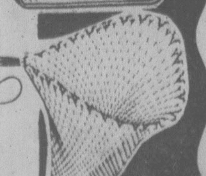

GARDEN HOSE
50-foot vinyl with brass fixtures. Fully guaranteed.
4.95

FOAM PICNIC CHEST
similar to illustration
Standard family size (30 quart).
Reg. 2.95
SALE 1.99

SPENCER'S 1110 Government ~ Downtown

HOLD everything...
We've got 'em and you save
Brand New 77s

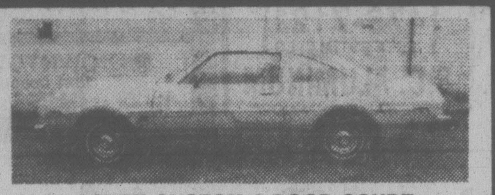

1977 ASPEN CUSTOM 2-DOOR COUPE
Bucket seats, light package, power disc brakes, console, floor mats, automatic, 6-cylinder, electric defrost, tinted windshield, dual mirrors, clock, sun roof, power door locks, stereo tape, power steering, landau vinyl roof, premier wheel covers.
List Price $7650
Stock #7672
YOUR PRICE $6287

1977 D200 ¾-TON PICKUP "CAMPER SPECIAL"
Power brakes, V-8, automatic, tinted windshield, step bumper, two-tone paint, auxiliary springs, heavy-duty shocks, power steering, adventurer package, convenience package.
List Price $8226
Stock #7639
YOUR PRICE $6781

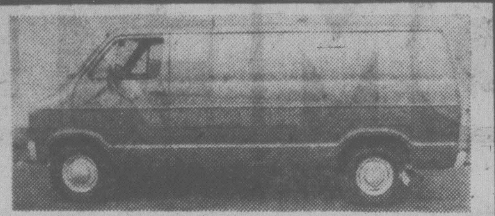

1977 B100 ½-TON VAN
127" wheel base, power disc brakes, 6-cylinder, automatic sliding door passenger seat, lighter, power steering.
List Price $7040
Stock #7696
YOUR PRICE $5832

1977 ASPEN 2-DOOR COUPE
6-cylinder, automatic, high package, console, electric defroster, tinted glass, dual mirrors, bumper guards, stereo tape, wire wheel covers.
List Price $7147
Stock #7670
YOUR PRICE $5918

1977 D200 ¾-TON "CAMPER SPECIAL"
Power disc brakes, automatic, tinted windshield, radio, step bumper, two-tone paint, auxiliary springs, heavy duty shocks, power steering. Adventurer package, convenience package.
List Price $8357
Stock #7638
YOUR PRICE $6786

1978 DIPLOMAT 4-DOOR SEDAN
V-8, automatic, steel radials, air-conditioning package, insulation package, dual mirrors, speed control, power windows, power door locks, deck release stereotape, tilt wheel, vinyl roof premier wheel covers.
List Price $8729
Stock #7481
YOUR PRICE $7283

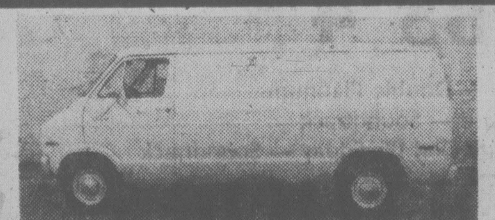

1977 B100 ½-TON VAN
2 to choose from. 127" wheel base, 6-cylinder, sliding door passenger seat, lighter, mirrors, power steering.
List Price $6520
Stock#7695 and 7694
YOUR PRICE $5416

1977 B200 ¾-TON VAN "DEMO"
V-8, automatic, sliding door, high output heater, 30-gallon tank, high command bucket seats, oil gauge, cargo lamp, radio, two-tone paint, power steering, custom interior-exterior, insulation package.
List Price $7977
Stock #7031
YOUR PRICE $5990

Dodge
CHRYSLER
VICTORIA
DODGE CHRYSLER
819 Yates St. 384-8174

Vandals' Bullets Damage Range

Vandals have been shooting up the Victoria police department's pistol range, the city police board was told Wednesday.

Deputy Chief Jim Smith said the revolver range near Thetis Lake has come under fire from shotguns and that considerable damage has been done to the building there.

He said some holes had been blown in the wall and shotgun pellets were sprayed around the damaged areas.

"People know it's there and they come out to test their new weapons," said Chief Jack Gregory when asked to explain what shoutgun-wielding vandals were doing in the area.

"In the process of plinking at cans they shoot up our facilities."

The board later agreed to let the police revolver club spend $1,000 on repairs and renovations at the firing site.

Board member Alf Hood said it is important the department have a pistol range in good shape so more members of the force are encouraged to make use of it.

* *

Police Radio Upgrade Bid To Motorola

Victoria's police department soon will get more than $81,000 worth of new radio equipment in a major communications network upgrading.

The police board Wednesday approved acceptance of a bid by Motorola Canada Ltd. to provide the department with a base station and remote units for $81,383.

Motorola got the nod after Chief Jack Gregory said it had the equipment most favored by his department.

Gregory said the the police department already has some Motorola equipment and suggested it would be unwise to mix systems.

Motorola submitted the lowest bid, coming in about $1,000 under a proposal by Canadian General Electric Co. Ltd.

The city has set aside about $86,000 to upgrade the department's communications system.

Oak Bay and Esquimalt also are looking at new radio equipment.

Lord's Day Violations In Limbo —Gardom

There will be no prosecutions under the Lord's Day Act for at least four months, and probably longer, Attorney-General Garde Gardom said Wednesday.

Gardom said in an interview there will be no crackdown on stores that stay open on Sunday in Vancouver or anywhere else in B.C. until a government review of the act is completed in November.

He said that if changes in legislation are recommended, it will be next year before action is taken.

The attorney-general explained that the whole matter of Sunday shopping is complicated. He said there are commerical, religious and labor implications involved in the controversy.

He said that while the review is going on he would like to hear what the general public thinks about Sunday shopping.

Gardom said he personally feels that Sunday should be a day of rest.

Marlowe Suspected of Getting Drugs in Diaper, Inquest Told

Wilkinson Road jail lacks enough staff to prevent drugs from being passed to inmates, a coroner's inquest was told Wednesday night.

William Brocklebank, a correctional officer at the jail, said drugs are being passed to inmates powdered into chewing gum or paper, hidden in ballpoint pens or in balloons carried in visitors' mouths and transferred to prisoners by a kiss.

Brocklebank, testifying at the inquest into the death of 20-year-old inmate John Richard Marlowe, said the jail does not have sufficient staff to crack down on the problem.

There is, for instance, no way to check female visitors for drugs because there are no matrons on staff, he said.

He said Marlowe, who died July 2, from burns he received in a fire in his cell early June 4, was suspected of obtaining drugs from his visitors, in one case from the diaper of an infant nephew.

For that reason, he told coroner Edmond Jorre de St. Jorre and the three-men, three woman jury, Marlowe had been denied physical contact with his visitors and was only allowed to converse with them through a glass partition.

Marlowe, he said, was upset by the restriction and on the night of June 3 had slashed his arms with a razor blade and threatened to cut his throat if anyone tried to get into his cell.

Brocklebank said two inmates were released from their cells and managed to calm Marlowe down.

However, less than three hours later guards noticed smoke coming from the cell and when they went to put out the fire they discovered Marlowe had wound wire from his bedsprings around the door to prevent anyone from opening it, he said.

St. Jorre read from a psychiatrist's report which said Marlowe had been in corrections institutions almost continuously since the age of 13, was a heavy drinker and took drugs, though not heroin.

The report said Marlowe had been troubled by memories of his father beating his mother, of problems he was having with his common-law wife, and of homosexual rapes he had suffered while in Oakalla prison.

Marlowe had made numerous attempts at suicide before and had once barricaded himself in a room in Oakalla and set fire to a desk, the report said.

Deputy prison director Harry Bacon testified Brocklebank had taken appropriate action and noted that the prison has no adequate facility for handling suicidal prisoners.

The inquest continues on Monday.

Island Saw Co.
617 Chatham Street 385-5500

MANY UNADVERTISED SPECIALS IN BRUSHES ROLLER REFILLS — ROLLER KITS ETC.

Ames Paints

HILLSIDE STORE NEXT TO McCALL DAVEY — 1645 HILLSIDE AT SHELBOURNE
Open Sunday — 10 to 4

"FACTORY TO YOU PRICE"
"MADE IN VICTORIA"

DISTRIBUTOR OLYMPIC STAINS
Reg. Price $18.95
Sale Price ...... 14^{95}

CEILING LATEX
Reg. Price $7.50 gal.
Sale Price .... Gal. 5^{95}

PORCH AND FLOOR ENAMEL GREY
Gal. 7^{95}

PAINT

COUNTRY RUSTIC STAINS
Oil Base
Reg. Price 10.95 gal.
SALE PRICE .... 8^{75}
White and Colors

FACTORY SALE
20% DISCOUNT

DELUXE INTERIOR WASHABLE FLAT LATEX
Reg. Gal. $10.95 .... Sale 8^{75}
Reg. Qt. $3.55 .... Sale 2^{85}

INTERIOR SEMI-GLOSS
Reg. Gal. $13.95 .... Sale 10^{95}
Reg. Qt. $4.45 .... Sale 3^{50}

SATIN LATEX SCRUBBABLE
Reg. Gal. Price $12.95 .... Sale 9^{95}
Reg. Qt. Price $3.95 .... Sale 3^{15}

EXTERIOR LATEX White and Pastels
Reg. Gal. $11.50 .... Sale 9^{20}
Reg. Qt. $3.65 .... Sale 2^{90}

DOWNTOWN
1821 Douglas
384-9391

FACTORY
402 John
386-6185

SHELBOURNE CORNER
1645 Hillside
595-4243

master charge

LOTS OF FREE PARKING

7-13x

5-Inch Continuous
GUTTER in baked enamel
SUPPORTS A LADDER
INSIDE OR OUTSIDE
STORM WINDOWS
THERMO WINDOWS
479-7121
FREE ESTIMATES
B.C. ALUMINUM
"THE NAME YOU KNOW"

Sea Lion Pup Well

Mother and son are doing nicely, thank you.

Angus Matthews, manager of Sealand of the Pacific, said today a baby Stellar sea lion pup born at Sealand late Wednesday is now nursing from his mother, Tora.

The birth is the first to a Stellar sea lion in captivity.

Matthews said the pup, weighing in at about 40 poounds, nursed sporadically for three hours during the night and is continuing to get milk from his 800-pound mother today.

The father, 1,800-pound Benjamin, continues to carry on his daily routine as if becoming a father is an everyday event.

Benjamin, when he came to Sealand nine years ago, weighed less than his newborn son.

He was discovered by a Sealand population survey party near death on Triangle Island.

A commercial fisherman had apparently landed on the island and shot up the sea lion population.

Benjamin was found trying to nurse on his dead mother.

Nine years later he's produced a son that could make the Guinness Book of Records.

Deepsea Ships In Port

(All cargoes are forest products unless otherwise stated.)

Cowichan Bay — Ponderosa.
Crofton — Rondeggen, Scapwill.
Nanaimo — Falcon Arrow.
Port Alice — Dryso.
Tahsis — Everray.

Woodward's
HOME/LIVING SALE

Summer fun specials featuring BIG HIT LP'S from our Transonic Sound Centres

- Bruce Springsteen — Darkness on the Edge of Town
- Eddie Money
- Elvis Costello — This Year's Model
- Kansas — Point of No Return
- Barbra Streisand — Songbird
- Meatloaf — Bat Out of Hell
- Carole King — Greatest Hits

CBS 4^{49}

- Kiss — Double Platinum
- Grease — Soundtrack
- Thank God It's Friday — Soundtrack

POLYDOR 7^{99}

Transonic Sound Centre, Second Floor

THANK GOD IT'S FRIDAY
SONGBIRD
Bruce Springsteen Darkness on the Edge of Town
PLATINUM

Woodward's Mayfair, phone 386-3322. Store Hours: 9:30 a.m.-5:30 p.m. Monday to Saturday. Evening shopping Wednesday, Thursday and Friday nights 'til 9:00 p.m.

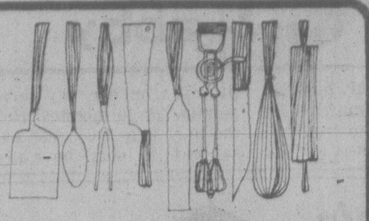

SULPHURED PRESERVES SAFE TO EAT

Nutrition Buyline

QUESTION:
Why is sulphur used when drying fruits and isn't it harmful?

ANSWER:
Sulphuring fruit before drying preserves the color and the food value, primarily vitamin A and vitamin C. It does, however, destroy thiamin, but then we do not regard fruit as a good source of thiamin. Sulphuring also accelerates drying and helps to repel insects.

The sulphur which comes in contact with the fruit is changed to sulphurous acid, some of which evaporates during the drying process and when the fruit is cooked. The residue which remains in the fruit is not absorbed in the body but excreted.

QUESTION:
Are there really any nutrients left in the cooking when you cook vegetables?

ANSWER:
Yes, there are nutrients in the cooked vegetable water. It has been estimated that approximately one-third of the vitamin and mineral content is lost if the vegetable liquid is discarded. Cook your vegetables in as little liquid as possible, as quickly as possible. To decrease the cooking time, add boiling water to your vegetables, cover them with a tight lid, place on high heat till the water comes to a boil, then reduce the heat and cook only till the vegetables are tender crisp. Save the liquid and use in gravy, stew, or soup. It will add flavor and nourishment to these foods.

QUESTION:
I heard that there is just as much caffeine in tea as there is in coffee. Is this true?

ANSWER:
Regular coffee contains more caffeine than tea, but tea does contain a significant amount of caffeine. In a 5 oz. beverage, the caffeine content for coffee is between 90-125 mgs., tea is between 30-70 mgs. Another beverage which contains caffeine is cola drinks. In a 10-oz. bottle there would be approximately 72-86 mgs. So cola may contain more caffeine than tea, oz. for oz. but coffee does have the highest amount.

60-MINUTE GOURMET

Cutting Tricks Cut Time

By PIERRE FRANEY

Many factors are involved in the time required to prepare any dish, be it a simple dinner or an elaborate dish, such as a coulibiac, which may require as many as six different preparations, combined in one single presentation.

It helps enormously, of course, if you know how to cut and slice and chop efficiently. But the proper tools or equipment are a great aid in any form of hasty cooking.

A dull knife can hinder a cook as much as a cluttered work surface, which is the bane of a professional. As you work you should clean and rid your immediate work area of unnecessary ingredients and any other non-essentials. You should also plan ahead, determine the ingredients to be used and decide the order in which they should logically be cleaned and otherwise made ready for cooking.

There are certain "tricks," too, that will expedite the preparation of food. I am often asked why my recipes call for starting a dish on top of the stove before it is placed in the oven, and the answer is basic: It hastens the baking time. The heat that is rapidly generated on top of the stove may save as much as five or 10 minutes baking.

That pertains to the 60-minute dish here, parsleyed chicken with vegetables. There is another "trick" outlined in the recipe. Cooks are instructed to make a slit at the bend where each chicken thigh and leg meet without severing the two pieces. This is frequently a good idea whenever thighs and legs of chickens are cooked together without splitting the pieces apart. That joint requires more cooking time than the rest of the chicken and with a partial cut, the cooking is hastened.

Poulet Persille aux Legumes
(Parsleyed chicken with vegetables)

1 3-to-4-pound chicken, cut into quarters
Salt and freshly ground pepper to taste
3 tablespoons butter
½ cup bread crumbs
3 tablespoons finely chopped shallots
1 teaspoon finely chopped garlic
3 tablespoons finely chopped parsley
Assorted vegetables. (See recipe for marmite de legumes.)

1. Preheat the oven to 425 degrees.

2. Using a sharp knife such as a boning knife, make a slit at the bend between each leg and thigh without severing the pieces.

3. Sprinkle the chicken pieces, including the liver, gizzard and neck, if they are used, with salt and pepper.

4. Grease a shallow heatproof baking pan large enough to hold the chicken in one layer with one tablespoon of butter. Arrange the quartered chicken pieces over it. Dot the chicken with remaining two tablespoons of butter. Add the liver, neck and gizzard between the pieces.

5. Place the baking dish on top of the stove and heat to sizzling. Place the dish in the oven and bake 30 minutes, basting occasionally.

6. Meanwhile, blend the crumbs with the shallots, garlic and parsley.

7. After the half hour of baking, remove the dish from the oven. Baste the chicken liberally and sprinkle with the crumb mixture. Return the chicken to the oven for 10 minutes or until crumbs are golden brown.

8. Scatter the vegetables over the chicken, if desired, or serve them separately.

Yield: 4 servings.

Marmite de Legumes
(Assorted vegetables)

8 small baby carrots or 2 large carrots, about ¼ pound
1 white turnip, about ¼ pound, peeled
1 Idaho potato, about ¼ pound, peeled
¼ pound green beans, trimmed and cut into 2-inch lengths
Salt to taste
12 small white onions, peeled
2 tablespoons butter
Freshly ground pepper to taste

1. Scrape the carrots and leave them whole if they are small. Otherwise cut the larger carrots in half crosswire. Cut each half in two to make eight pieces. Set aside.

2. Peel the turnip and potato. Cut them in half. Cut each half into eight segments.

3. Add the green beans and carrots to a saucepan and add water to cover and salt to taste. Bring to the boil and simmer eight minutes.

4. Add the potatoes, turnips and onions and cook about three minutes. Drain well.

5. Heat the butter in a skillet and add the vegetables, salt and pepper to taste. Cook about five minutes stirring and shaking the skillet so that the vegetables cook evenly.

Yield: 4 servings.

New York Times

Canning Tips

A timely pamphlet about home canning is now being distributed by Health and Welfare Canada.

It contains some excellent advice on the right way to can fruits and vegetables by choosing the best preserving method and the proper equipment.

It also warns of the dangers of food poisoning, especially the deadly botulism.

For a free copy, write to Health and Welfare Canada, 105-1525 West 8th Avenue, Vancouver V6J 1T5.

the window man
CAN INSTALL
THERMO WINDOWS
STORM WINDOWS
2635 TURNER ST.
384-1423
2-7

Handweavers, Spinners Elect Slate

Plans for the coming year are being made by the new executive officers of the Victoria Handweavers and Spinners Guild elected at the annual meeting.

Elected were Margo Rainsford, president; Betty Clarke, secretary; Harriet Bell, treasurer; Ina Masterton, librarian; Fran Ashwell, membership; Pam Teasdale, publicity; and Chris Howland, standards chairman.

Summer events of the guild include the month-long showing in August of wall hangings at the McPherson Playhouse in conjunction with the Community Arts Council of Greater Victoria.

Free for the Asking

Lemon cheese is an excellent filler for cream puffs, eclairs, puff pastry bars and other baked goods. You can use it straight from the jar or combined with whipped topping.

For a tasty instant dessert, fold lemon cheese into whipped cream or whipped topping, pile it lightly into sherbet glasses and serve with cookies or wafers.

If you want to treat your family and friends to an old-fashioned English trifle, use lemon cheese instead of jam or fruit. Lemon cheese is also a ready-to-use cake frosting.

Children in particular like lemon cheese spread on bread, toast or crackers.

The six-page folder *Lemon Cheese Festival* is a gourmet guide to taste sensations. It offers suggestions on how to use lemon cheese straight from the jar, as well as contains recipes for yummy desserts in which lemon cheese is used, such as Snow Pudding, Lemon Mousse, Lemon Cheesecake and Lemon Sponge Roll.

To obtain the folder *Lemon Cheese Festival* write to: Home Service Department, Nabob Foods, Box 2170, Vancouver, B.C. V3B 3V6.

Please indicate your postal code and allow at least 2-3 weeks for delivery.

SOFA AND CHAIR BEDS
POLY
FURNITURE—LIGHT, COMFORTABLE
EASY TO MOVE — 517 YATES
CUSHION SALE $1.00 to $5.00

BUTTONS 'N BOWS
Pre-Inventory
SALE
STARTS FRIDAY JULY 14-29th
20% to 50% OFF
A Select Grouping
Yes! We have . . .
3000 Attractive Buttons
365 Pretty Ribbons
450 Frilly Laces and Trims.
COME IN AND SEE THEM NOW!
CHARGEX VISA
BUTTONS 'N BOWS
2867 FOUL BAY ROAD
(Just Below Lansdowne)
592-7924
OPEN 9-5:30 DAILY
7-13

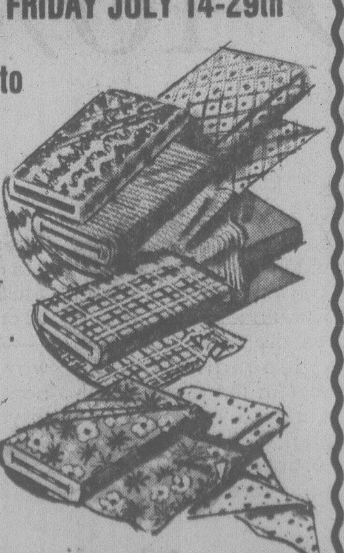

New Modes in SELBY
ARCH PRESERVER AND EASY-GOERS
The fashion shoes with built-in comfort
Always at
King's
1453 DOUGLAS ST.
7-13

SPECIAL!
A BIRKS SPECIAL EVENT
25% OFF
Gallia pattern
Each reg. 14.95
SALE PRICE:
$11.20
CHARGEX VISA
Quantities Limited
706 Yates St. 382-4241
BIRKS JEWELLERS
Hillside Shopping Centre 595-1424

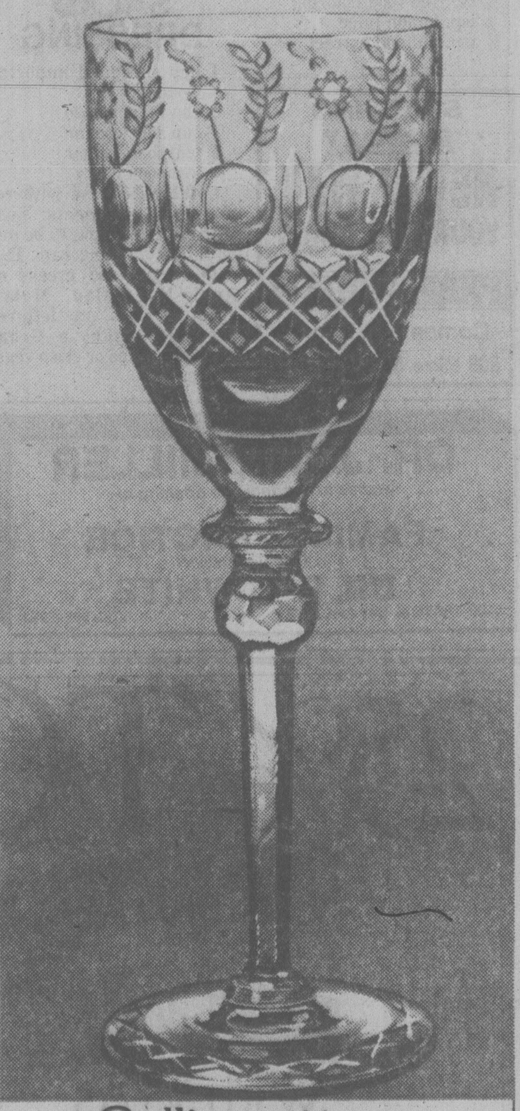

YOUNG'S
SPECIAL SUMMER SALE!
Open Friday 'til 9 p.m.
Easy Credit
No Down Payment

HI-FI SOUND AT A LOW-FI PRICE!
THIS SYSTEM AVAILABLE EXCLUSIVELY AT YOUNG'S
We made a special purchase of 100 units to bring you this incredible sound system! Toshiba's new combination receiver tape deck has everything. FM muting—Hi Filter, Fly Wheel tuning and a full 30 watts RMS, 3 driver — 2-way speakers and a L&G belt drive turntable with auto. shut-off. You have incredible values exclusive to Young's — full price is over $720 — But right now it's on sale for only
519.95
Also available without Tape Deck — Only $419.95
TURNTABLE NOT EXACTLY AS ILLUSTRATED

PHOTO CLEARANCE
Young's still have some remnants in their photo section. All movie cameras, Instamatics and Projectors up to 30% below our cost. Check our bargain table for accessories.
UP TO 80% OFF

STEREO CLEARANCE
Our warehouse is overflowing! We must sell to make space! All goods carry our 7-yr. guarantee. All sales final.
Goodmans RB-35 Speakers — 10" 3-way system with dome tweeter. Each 199.99
Kenwood KR-3600 — 22 watt per channel receivers. 199.95
J.V.C. JRS-300 — 50 watt per channel receivers with equalizer. 419.95
Kenwood 40 watt per channel amps. — 0.2% max distortion. 199.95
Kenwood Tuner. — 1.9 mocrovolt sensitivity 1.lb. capture. ratio matches AMP above. 169.95

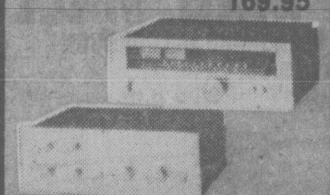

Coral CX-5 3-way speakers — 1 pr. only. 249.95
Goodmans Magnum 12" 3-way speakers — Dome tweeter. 239.95
Toshiba Pc 3460 Front Load cassette deck — with Dolby and FM. 268.88
Celestion Ditton 25 speakers — 12" and ABR — Response to 35 kHz Each 350.00
Audio Reflex belt drive turntable — with auto shut-off. 119.95
Challenger 10b speakers — 10" 2-way discontinued model. Originally 159.95 Each 89.95
TAYA belt drive turntable — with cartridge and cables. Originally 129.95 79.95
Accusound sound towers — 10" 3-way with dome tweeters — 1 pr. slightly marked. 99.95
Audio Reflex receiver — 20 watts per channel. 229.95

BUYING YOUR STEREO SYSTEM FROM YOUNG'S MAKES A BIG DIFFERENCE. HERE'S HOW:
Young's is Victoria's most experienced specialty stereo retailer, in business since 1933. We'll give you help, not hype, when you need stereo or TV equipment, and when you buy your stereo from Young's, you get the strongest support package in the business.
GUARANTEED PRICE PROTECTION:
We sell for less! If you find you could have bought the same complete stereo system for less money, with comparable warranties from any other authorized dealer in western Canada, show us proof, and we'll refund the difference, if it's within 30 days of your purchase.
THE MOST LIBERAL TRADE-IN POLICY
If your old Hi-Fi gear works — we'll take it! And, if you're looking for a super bargain, you'll find a large selection of tested and guaranteed trades at Young's.
JUNK MAIL:
We'll send you our monthly (or so . . .) newsletter, to keep you abreast of the latest developments in the Stereo field. (It's free, and worth maybe half that.)
THE STRONGEST STEREO GUARANTEE IN THE BUSINESS:
Now, unless otherwise specified, all Young's stereo's are covered by our
7-YEAR STEREO GUARANTEE
We guarantee the stereo you buy to be free from defects in workmanship and materials for a full seven (7) years! For full details, ask any Young's Salesman.
NO-LOSS SPEAKER TRADE PLAN:
If you decide to improve your sound after you buy, bring your speakers back to us for full value against any higher-valued pair within 90 days of the original purchase. (Naturally, the speakers must not have been abused.)
We don't think there is another dealer anywhere who can give you the same support at anywhere near our low prices. Check us out.

Bell-Clear 1800 7" Open Reel TAPE $2.88
Challenger 15's 3-way — 120-watt SPEAKERS 249.95 oak or walnut finish
TOSHIBA Front-load CASSETTE DECK 199.95

TOSHIBA AND GOODMANS
OUR "BEST BUY" SYSTEM
This system amazes even us! Goodmans of England, World class Speakers, provide their Magnum S1 speakers with 12" long thrown bass driver, midrange and 1" dome tweeters, smooth enough for classical, efficient enough for rock. Add Toshiba's SA 420 AM-FM Stereo receiver (50 watts RMS total) and Toshiba's D.C. Servo motor belt drive turntable (with auto shut-off for maximum convenience) and you're set! Hurry — limited quantities.
$889
THIS SYSTEM NORMALLY SELLS FOR OVER $1250
SPEAKERS NOT EXACTLY AS ILLUSTRATED

NO DOWN PAYMENT!
NO PAYMENTS 'TIL OCTOBER—YES—WE TAKE TRADES!
YOUNG'S
784 FORT near Blanshard 382-5512

dear abby

DEAR ABBY: My husband and I have been married for 15 years and have two children. My problem is our sex life. It's once every three months for 10 minutes. He's the only man I've ever had sex with, so I don't have anyone to compare him with, but I could have written that song titled, "Is That All There Is?"

This has been going on for about five years. Whenever I suggest that maybe he should see a doctor, he gets angry and starts to shout.

I find myself thinking it would be nice to have an affair. I've also thought of leaving him. I'm sure other women have had this problem. What do they do?

NEEDS AFFECTION

DEAR NEEDS: Some women have affairs and some suffer in silence. Some punish their husbands by becoming extravagant, abusive or belittling. And some leave their mates.

If your husband refuses to face up to the problem and do something to remedy it, your choices are obvious. Either learn how to live *with* him — or *without* him.

DEAR ABBY: Yesterday was the saddest day of my life. I buried my mother. And now many thoughts come to mind that make me even sadder.

I recall the many times I meant to call her and ask if there was anything she needed, but seldom got around to it.

I recall the day I ran into Mom in the bakery. Her winter coat looked so shabby and worn, and I thought, "Gee, I've got to take Mom downtown and buy her a new coat." But I never found the time. I was too busy.

On her last birthday I sent her an azalea plant, but I forgot to enclose a card. I had wanted to get over to see her, but there was a football game that day, so I never made it.

The last time I saw Mom was at my cousin's wedding. She looked so old and tired. I told myself, "I must send Mom to Florida to visit her brother and get a little sun," but I just never got around to buying the tickets.

If only I could turn the clock back, I'd buy Mom that coat and spend every birthday with her and take her any place she wanted to go. But it's too late now and I am heartsick.

Please print this letter. Maybe if I had seen one like it, I would have done things differently.

GRIEVING SON

CONFIDENTIAL TO G.J. IN N.J.: Finish college. You'll be better equipped to keep the wolf from the door if you have a sheepskin.

Jaline's Fashions

James Bay Square

2 FOR 1 DRESS SALE
ANY DRESS IN THE STORE!
SIZES 7 to 20. HURRY DOWN!

Many other in store bargains

in the Mall
Simcoe at Menzies
382-1023
Free Parking behind Safeway Store

7-13x

GROUP 5 SHOPPING MALL
CORNER OF BLANSHARD and JOHNSON
OPEN 9:00 to 5:30,
FRIDAY NIGHT 'til 9:00 p.m.

The Lamp Lighter
The Lamp Lighter
Group 5
Scott Piano & Organ
The Lamp Lighter
Wooden Spoon
Fireplace

ENJOY OUR NEW
FOUNTAIN OF YOUTH — NATURAL FOOD NOOK
EAT-IN, TAKE OUT — PLUS SOFT FROZEN YOUGURT, CONES, SUNDAES, ETC.

JULY CLEARANCE
STOVES and FIREPLACES

FLOOR SAMPLES SOME SLIGHTLY DAMAGED

	REG.	SALE
1 Manchester-Pierce Coppertone	$458	$369
1 Bronze Sunfire	369	259
1 Malm Fire Jester — Gold	795	705
1 Enterprise 26" Franklin	409	329
1 Enterprise Woodsman Stove	419	359⁹⁹
1 Enterprise Annex Heater — Gold	312	249⁹⁵
1 "Gemstar" Circular, Glass Doors, Orange	694	592
1 Atlanta Cookstove	659	585

PLUS OTHER ITEMS
VICTORIA Fireplace SHOP LTD.

While Stock Lasts!
a TWENTY PERCENT DISCOUNT on all Bedtrays & Picnic Baskets!

at Wooden Spoon DESIGNS

WHAT A MIND EXPANDING SELECTION AT THE LAMP LIGHTER

THE LAMPLIGHTER WHERE SHOPPING FOR LIGHT FIXTURES, LAMPS AND LAMP SHADES IS INTRIGUING
THE LAMP LIGHTER

WURLITZER®
445 FUNMAKER
SUPER SPRITE
Reg. $3295
SPECIAL
$2995
3 DIFFERENT CABINETS

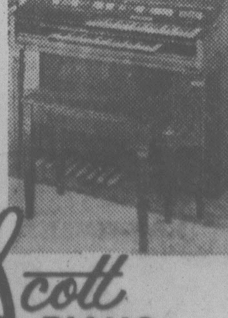

Scott PIANO AND ORGAN

7-13

Stop-Smoke Hopeful Weighs Fat

Food for Thought

By DR. JEAN MAYER and DR. JOHANNA DWYER

Q. I have just lost 40 pounds and would now like to try to give up smoking. Is it inevitable that I will gain back the weight I've worked so hard to lose?

A. In all honesty, the odds are against you. Statistics generally support the commonly held belief that to give up smoking is to gain weight. How much weight is gained tends to be related to how much an individual smoked — light smokers tend to gain less than heavy smokers.

What is not so well-known is that, on the average, nonsmokers tend to weigh more than smokers of similar stature. As a result, many smokers who give up cigarettes may really never catch up in weight to their physically similar non-smoking counterparts.

For example, in the famous Framingham study of coronary risk factors, men who gave up smoking gained an average of about four pounds. However, non-smoking males of similar stature weighed roughly eight pounds more to begin with. Moreover, not all investigators reported weight gain.

An Irish study of men who had smoked prior to suffering heart attacks showed no significant weight gain in these men when they quit smoking. In this case, two factors may have made a difference: first, since these men had recovered from serious illness, they may have been more highly motivated; and second, they were seen periodically by a dietician.

To use an old but nonetheless appropriate phrase: To be forewarned is to be forearmed. Certainly there are compelling reasons to give up smoking. The fear of gaining weight, however, is not a good reason to procrastinate.

Q. In answering a question recently about breast-feeding, you commented that one recent study done in a rural part of the country had shown breast-fed babies to have fewer illnesses than bottle-fed babies. Could you please tell me more about this?

A. The study was of infants born at the Mary Imogene Bassett Hospital in Cooperstown, N.Y., from February, 1974, through January, 1975, and it provides further evidence in support of the value of breast-feeding. Among the breast-fed infants, there was not one life-threatening illness, whereas five of the bottle-fed infants developed pneumonia, and one became severely ill with meningitis. In regard to the occurrence of such serious problems as middle-ear infections, lower respiratory illnesses and diarrhea, the bottle-fed infants showed a much greater incidence.

Finally, the survey showed that prolonged breast-feeding — that is, longer than four and a half months — provides a continuing protection against infection. The proportion of infants suffering any significant episode of illness increased as the duration of breast-feeding declined.

Certainly, it will be important to see if data from other studies now under way confirm these findings. As of now, it looks as if breast-feeding may help to reduce illness, and similarly, also save some of the time and money spent on emergency visits to the pediatrician.

Q. Some breads are advertised as sugar-free. Is there any advantage to buying these?

A. No. To begin with, the amount of sugar used in baking regular breads is generally quite small, usually no more than two tablespoons a loaf. While sugar or other sweeteners do affect flavor, the main reason for using them in the first place is that they serve as a "food" for the yeast.

In the process of digesting the sugar, carbon dioxide is produced, and this, of course, is what causes the bread to rise. If sugar is not used, the yeast must digest starch, and this makes the leavening process somewhat slower.

Perhaps the most important point about sugar in bread is that while it is an ingredient in the majority of commercially produced loaves, it is virtually all used up by the yeast. Analyses of a number of different varieties of bread showed that, at most, only a trace of sucrose was left in the finished product. So don't worry about searching for "sugar-free" bread — it's likely to be higher priced anyway.

CHERRY DISHES ALWAYS TASTY

One of Canada's most beautiful and tempting fruits is our black cherries. We all know they are at their finest when eaten raw. I can remember Dr. Oliver Grow from Missouri visiting us in late July. One of his first questions was "Am I too late for your black cherries?" He had never tasted them. I made him a Lattice Black Cherry Pie.

Copying the chef at a Danish restaurant I made a luscious Black Cherry Sauce to pour over a delicate Cornstarch Pudding which 15-year-old Jennifer made.

CORNSTARCH PUDDING WITH BLACK CHERRY SAUCE

Pudding:

- 3 c. milk (first amount)
- 6 tbsp. corn starch
- 3 tbsp. sugar
- 1/6 tsp. salt (scant ¼ tsp.)
- ⅓ c. cold milk (second amount)
- ¾ tsp. vanilla

Cherry Sauce:

- 3 c. pitted black cherries
- ½ c. water
- ⅔ c. sugar
- 5 tsp. arrowroot flour (OR cornstarch)
- ½ tsp. red food coloring
- 2 tsp. lemon juice
- ½ tsp. almond extract

This is the last of the food columns written by Mrs. Moore prior to her death in May.

To make Pudding heat the 3 cups milk in top of double boiler over boiling water. In a bowl mix together the cornstarch, sugar and salt then stir in the ⅓ cup cold milk to make a smooth paste. Stir this in to the hot milk until thick. Cover and cook 20 minutes, stirring two or three times. Remove from heat and stir in vanilla. As soon as it cools a little pour into stemmed glasses and chill.

To make Sauce mix together the sugar and arrowroot flour (OR cornstarch if you must use it) then add water and stir to a smooth paste. Cook stirring until thick. Add pitted cherries and cover and SIMMER 10 to 12 minutes until cherries are barely cooked. Remove from heat and add food coloring, lemon juice and almond extract. Chill well. Pass in sauce boat at table for guests to pour over the cornstarch puddings. They will come back for "seconds" for sure.

CHEESE SALAD DRESSING

- 1 cup shredded imported Gouda
- 1 cup mayonnaise
- ½ cup sour cream
- 2 teaspoons sugar
- ½ teaspoon curry

Combine cheese with remaining ingredients; beat with electric or rotary beater until fluffy. Refrigerate. Toss with crisp salad greens or Apple-Nut Salad. Makes about 2½ cups. Any leftover dressing makes a Great "dip" for chips or crisp vegetables.

STARTING MONDAY
NEVER WAX YOUR CAR AGAIN
PERMA-SHINE
Comes to Victoria
509 Ellice St. 386-7571

DR. JOHN MILLER
wishes to annouce the opening of his office in
FAMILY PRACTICE
in association with
DR. R. A. WHITE
100-1625 Oak Bay Ave. Tel. 598-2231

Po Boys Surely Worth the Wait

By MARIAN BURROS
Washington Post

NEW ORLEANS — It's five minutes before noontime on a sultry day and 60 people are already waiting in line at Mother's for their lunch.

The regulars pass the time drinking beer. The help seems resigned to the fact that the customers will be in their way as they carry the fried fish fillets, French fries, sliced beef and soup from the kitchen to the front counter.

"Watch ya all legs," is the cry as a steaming cauldron of gumbo goes by.

Mother's is the home of what many New Orleanians consider their most famous indigenous dish. Not gumbo or pralines, but what natives call a "Po Boy" and everyone else knows as a Poor Boy sandwich.

One local critic says, "the core of our eating tradition is the Poor Boy. It is the work of a genius." Leave it to a New Orleans native to extol the virtues of a sandwich as if it were a souffle.

As with so many other New Orleans dishes, the Poor Boy is the anglicization of a French expression, **pourboire**. The slang expression for a tip, literally meaning "in order to drink," it was used by poor children here years ago as they begged for money.

Instead of giving them cash, convent nuns would feed them sandwiches made on long loaves of bread that had been sliced horizontally and filled with slices of meat, cheese and whatever else was around.

Other restaurants sell Poor Boys but Mother's, located in a seedy building surrounded by warehouses and empty buildings, has won the distinction of serving the best of its kind in a city that prides itself on its food. Where else in the United States are the city's restaurants among not-to-be-missed historic landmarks?

This may help to explain why fast-food chains do not appear to have made the same inroads here as they have elsewhere. It probably also accounts for the fact that people with only an hour for lunch are willing to spend 35 minutes of it waiting in line for a sandwich.

To be sure it is a rather impressive sandwich; eating it is far more enjoyable than describing it.

For $2, crusty French bread is served with a filling of oysters, fried fish fillets, roast beef or roast beef and ham. Opinion is divided over which is the best at Mother's — the beef and ham or the beef alone.

The beef and ham, called a Ferdi, after a man who kept ordering it, is the most popular. Those who prefer the beef alone say the ham overpowers the beef.

The meat is sliced and served on bread which has been slathered with pan juices from the roasted beef. (The juice is enriched with lots of little scraps of meat left over from the slicing.) It is topped with shredded lettuce, pickles, mayonnaise and Creole mustard, a dark mustard enlivened by horseradish.

One bite and the sandwich leaks — all over. It isn't any good if it doesn't, aficionados say.

The local customers who frequent Mother's come in all sizes and wear costumes that range from grease-covered T-shirts to Marine uniforms for the men, from short-shorts to fashionably long dresses with stockings and high heels for the women. Now that hotels have been built in the area, tourists are coming, too, making the restaurant more crowded than ever.

But the owners, Jac-ques (pronounce it Jack) and Edward Landry, aren't about to enlarge the place. "That would ruin it," says another brother, Ben, who works there.

One of the patient waiters-in-line said he'd been going to Mother's for 30 of its 41 years. "You know your stomach's in good hands here. Simple good food, no hanky panky. They don't grind up frozen meat from South America or put in any extenders like the fast-food restaurants. That's why people come," he said.

"I come because they've got the best Po Boy in town because they put more meat in it," another explained.

The Marines come because the Landry family's association with the Corps is long and abiding. The father, Simon, who founded the restaurant, was a Marine during World War I. His four sons and one daughter were Marines in World War II.

The walls are covered with citations from presidents, letters from Corps commandants, pictures and other service memorabilia. The Marines call Mother's Tun Tavern, after the Philadelphia landmark where the Corps was founded.

But the brick-walled, cement-floored establishment has none of the spit and polish of that formidable organization. Which is part of its charm.

There's no tipping, mostly because there's no service. You pick up your own order, then try to find a place to sit. You're lucky if the table has been cleared before you get to it.

Everything is made at the restaurant. The fish are fried a few at a time; so are the oysters and the potatoes. Only the beef and ham are cooked in bulk.

The ham is started at 5 a.m. Rounds of beef, weighing from 70 to 110 pounds, cook all night covered in foil, with carrots, onions, salt and pepper. Mother's serves more than 1,000 pounds of beef a day.

"A lot of people may get a little peeved because we run out of things, but the ovens are going 24 hours a day," Ben explained.

He and Eddie get in a 4:45 a.m. to join Jacques, who has been there since 2 a.m. baking biscuits for the breakfast trade. The restaurant is almost as well known for its homemade biscuits, grits and "burnt ends," as it is for its Poor Boys. "Burnt ends," in case you're not a native, are the ends of the baked hams.

In praising Mother's and its Poor Boys, one restaurant authority equated a visit there with a meal at any of this city's top restaurants.

25% TO 40% OFF

With VIA's new Fare For All Plan, 2 is a group.

Get together and save. When two or more adults travel together, the first person pays the basic fare and the remainder of the group enjoys discounts of 25% to 40% depending on the number in the group. Children under 5 travel free; two children (5-12) paying half-fare count as one adult.

Group fares are just one way you can save with our new Fare For All Plan. Talk to your Travel Agent, or to VIA Rail Canada. We'll put our new incentive fares to work for you.

After the first person:
2 to 6 adults — 25% OFF
7 to 29 — 33⅓% OFF
30 or more — 40% OFF

Be good to yourself, take the train.

VIA

Limitless Fats Diet a Risky Side-Track

your health

By L. L. COLEMAN, M.D.

Would you comment on the diet that allows a person to eat limitless fats? Two of my friends are on it. One has lost weight. The other became so sick that she had to stay in bed for almost a week. — Mrs. B.T.

Dear Mrs. T.:

Over the years, I estimate that hundreds of readers have asked about diets that are indulgent and still can effect weight reduction. Those who have lost weight on any regime become ecstatic about their particular diet. That is, until they begin to put the weight back on.

For years, the controversy has raged about low sugar, high fat diets. Then comes the water diet, the fruit diet, the banana and milk diet, the alcohol diet, the diet-of-the-month, the diet-of-the-week and the dieter's diet.

The "made-in-heaven" diet would be the dream diet of anyone who wants to shed 50 pounds without imposing on himself the slightest effort or deprivation. This diet would include martinis, fried eggs and bacon, french fried potatoes, rich gravies, pancakes dripping in butter and syrup, baked beans, doughnuts, hot biscuits drenched in butter and jam, creamy pastas, mouth-watering pastries, banana splits topped with mountains of real whipped cream. Shall I go on?

Since no such fictional diet is possible, the dieter must come face to face with the reality that it is only with arduous effort and with consistent restraint that one can expect pounds to come off and stay off.

So when you ask about eating "limitless fats" you are only side-tracking the basic concept of weight reduction. When the general public becomes captivated by such a diet, an element of risk is introduced unless this plan is carefully supervised by a physician. The doctor knows his own patient well and can insure the safety of any diet that so radically departs from the usual.

"Ketosis" is often associated with unrestricted fat intake. This condition is the accumulation of ketone acids in the body. When uncontrolled, ketosis can be hazardous to health. This probably is what put your friend to bed.

It is also a well-established fact that fatty foods can induce a high level of cholesterol in the blood stream. This is accepted as being one of the most important factors in the narrowing of the arteries. Heart disease and strokes due to arteriosclerotic changes in the blood vessels are definitely related to high cholesterol blood levels. Even healthy, normal adults can do themselves a great injustice when their diet is excessively high in cholesterol.

You asked for my comment. Diets will come and diets will go. Each will have its own coterie of devotees. Some people will lose weight on almost any new-fangled regime, even if it does not make good medical sense. You and I and everyone else must come face to face with the simple fact that reducing your caloric intake is the only valid way to lose weight. And the only way to keep it off is to readjust your eating habits so that you stay on that low-caloric intake.

Bio-dex

July 14/78
By Ken J. Michaels

Your computerized biorhythm

©BIODEX PRODUCTIONS 1978 Dist. by Toronto Sun Syndicate

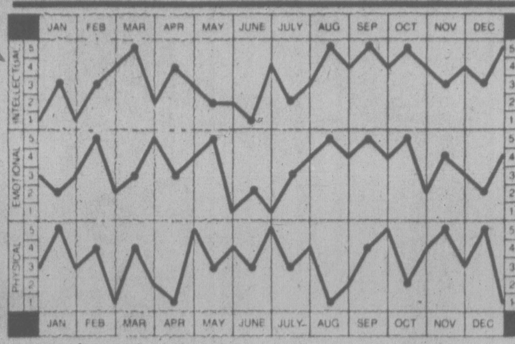

HOW TO USE YOUR CHART:

Locate your month of birth. The dots on each graph highlight your biorhythm readouts. Check the scales on the left or right for your Intellectual, Emotional and Physical factors, from 1 to 5. Add these three numbers to obtain your Bio-dex. The Bio-dex is computed on average population age based on official Government statistics.

BIO-DEX READOUT:

0-5 Negative Cycle- Jealousy will make you extremely critical today. Examine your motives before lashing out.

6-10 Neutral Cycle- Your inner turmoil is the result of very obvious external pressures. See what you can do to change the circumstances.

11-15 Positive Cycle- You'll be a good conversationalist today, but too much enthusiasm may cause you to break a friend's confidence.

The people closest to us bring the most pleasure and, quite often, the most pain. If you're married or spend a lot of time with one particular person, keep an eye on their Bio-dex as well as yours. Understanding their cycle can help you appreciate their moods better and keep your relationship tranquil.

DATE BREAD

(to freeze)

¾ c. chopped dates
1½ tsp. baking soda
½ c. boiling water
1 egg
½ c. brown sugar
¼ c. white sugar
2 tbsp. oil
½ tsp. salt
½ tsp. vanilla
½ c. crushed unsweetened pineapple NOT drained
1 medium-sized ripe banana
1½ c. all bran or bran buds
1 c. stirred but unsifted all-purpose flour
½ c. sunflower seeds or chopped walnuts

First step is to soak the dates with the soda in the boiling water. Allow to cool.

To beater bowl add the egg and turn beaters on medium. As you measure the sugars add them and then add the oil, salt, vanilla, pineapple, banana, bran, flour and seeds or nuts. Since these ingredients are being added one at a time while beaters are going you need to scrape down sides of bowl three or four times as you proceed. Remove beaters. Now add soaked date mixture and stir to mix. Turn into wax-paper-lined loaf pan 8½ x 4½ x 2½", smoothing top. Bake at 350 deg. Fahr. 40 to 44 minutes. Do not overbake. Cool in pan on rack 5 minutes. Then turn out and peel off wax paper. Cool to room temperature. Wrap well in two plastic bags or foil and freeze before trying to slice. Excellent to have on hand for those inevitable but welcome visitors.

SUMMER VALUE DAYS
20% OFF ALL MERCHANDISE IN OUR STORE
NO SECONDS ALL REGULAR PRICE GOODS

KITCHEN
- Onion soup bowls in a basket, cocktail napkins
- Kitchen Devils surgical steel Sheffield knives
- Tea towels, butcher bib and half aprons
- Oven mitts, potholders, casserole clutches
- Dish cloths, toaster covers, kitchen tools
- Salmon poacher, egg poachers, veg-spoon rests
- Chefs and frozen food knives, canister sets
- Placemats, luncheon and dinner napkins and coasters
- Diny's Craft Handmade quality aprons, tea cosies
- Bun Warmers, Hanson kitchen scales, coffee pots
- Cream and sugars, salt n' peppers, tea sets and pots
- Trivets, juice sets, ginger and other graters
- Shredders, spice racks, butter warmers, choppers
- Veg. holders, potato chippers, multi-purpose dispensers
- Nitty Gritty cookbooks, openers, chippers, choppers
- Ironing board covers, clothespin bags, egg cups, etc., etc.

BATH
- Scented drawer liners, loofah and riffi mitts, sponges
- Ladies' and men's slippers for home, pool and sauna
- Rubbermaid bathmats, toilet brush sets and caddies
- Safe-T-Etch non-slip formula for tubs
- Metal shower caddies, drip-dri-tension rods
- Quick dry hangers, space cabinets, shelves
- Bath pillows, inflatable, in plains and patterns
- Largest selection of shower curtains, fabric and plastic, on Vancouver Island.
- Bathtub security rails and safety seats
- Earthenware, china, ceramic, plastic accessories
- Kirsch towel bars, shower bars, rings, toothbrush holders, soap dishes, switch plates etc.
- Wicker and wooden ware hampers, shelves, cabinets, magazine racks, towel bars, ring, etc.
- Wood, wicker, acrylic, metal wall mirrors
- Bard ladies and Caufields men's bathrobes
- Guzzini Italian & Allibert French, Silverthorne English acrylic bath accessories, bath brushes.
- Fieldcrest — Martex — Cannon — Dorothy Dean, Jenny Jones in tub mats, bathmats, bath sheets, lids, tank-sets and towels galore.
- Borg, Counsellor and Hanson scales
- Wood, plastic and padded toilet seats
- Back-of-door racks, towel trees, tables
- Benches, seats, towel bars, rings etc.

MANY MORE GIFT IDEAS FOR BIRTHDAYS, SHOWERS AND WEDDINGS
CHARGEX VISA
SORRY, NO REFUNDS OR DEPOSITS ON SALE ITEMS
EXCHANGES AND STORE CREDIT NOTES WELCOME
James Bay Square
BATH & KITCHEN
IN THE NEW JAMES BAY SQUARE
10-435 SIMCOE ST., AT MENZIES 385-2523
free covered parking behind Safeway
7-13

SUMMER SALE!

Here is an opportunity to refurnish your house or apartment with authentic SCANDINAVIAN MODERN FURNITURE at a real low cost— prices everyone can afford.

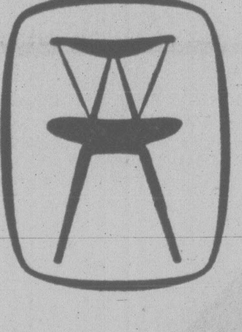

Direct Imports from
- Denmark
- Sweden
- Norway

c. e. sorvin ltd.
"Your Scandinavian Furniture Centre"

In Victoria
2500 Douglas
386-2612

In Vancouver
339 W. Hastings St.
683-8042

OPEN FRIDAY UNTIL 9 P.M.
VICTORIA STORE CLOSED WEDNESDAY
7-14

SELLING-OUT SALE
Everything Reduced to Clear

MEN'S SHOES
Pedwin Boots and Shoes 25.00
1-inch Platform Boots, Black or Brown 39.99
Bee Jays 25.00
Dress Shoes 30.00

LADIES' SHOES
Clogs 19.99
Summer Sandals 10.99 to 25.00
Lace Log Roller Casuals, tan and white 22.99
"Crickette" Crepe Sole Sandals 15.99
Waterproof Golf Shoes 15.99
Tender Tootsies 7.99

DOMONEY SHOES LTD. FOR EXCELLENCE
DOMONEY SHOES LTD.
636 Yates Street 383-2921 All Sales Final

Instead of a Vancouver hotel stay in a Vancouver resort from $29.
- Delightful guest rooms in the Terrace Garden /Poolside Wing — $29 double. Tower rooms from $34 double.
- No charge for children under 18 years when sharing same room with parents.
- Fine dining, Suehiro Japanese Steakhouse.
- Three tennis courts, two pools, saunas, landscaped gardens.
- 20 minutes to downtown.
- Free parking.
- 5 minutes to 140 shops at Lansdowne Mall.

Delta's Airport Inn
10251 St. Edwards Drive
Richmond, B.C. V6X 2M9 Phone (604) 278-9611
For reservations call your travel agent or
call toll free in B.C. and Alberta 800-663-3397

Summer Clearance Sale
up to 50% off all summer stock

suits dresses
blouses blazers
skirts T-shirts
jeans accessories
chargex mastercharge
all sales final
ALLEY CAT Boutique
"especially for women"
1618 Government St.
385-2337
Town and Country Shopping Centre,
382-1212
7-13

SHOP-EASY FOODS
5 STORES TO SERVE YOU
• SHELBOURNE PLAZA •
• COLWOOD PLAZA •
• CADBORO BAY VILLAGE •
• 230 COOK ST. • • 2187 OAK BAY AVE. •

PRICES EFFECTIVE THURSDAY, JULY 13 TO SAT., JULY 15th We Reserve the Right to Limit Quantities

GROUND COFFEE Blue Ribbon Regular or Fine 1-lb. pkg. 3.29
ICE CREAM Foremost or Palm. Assorted. 2 litre carton 1.49
WHOLE CHICKEN Bonus. 52-oz. tin 1.79
PEANUT BUTTER Squirrel. Smooth, Crunchy, 16-oz. jar 98¢
POWDERED DETERGENT Tide. 2.4-kg. pkg. 2.99
SALAD DRESSING Kraft Miracle Whip. 32 fl. oz. jar 1.39
WHOLE ROUND STEAK Gov't Inspected Can. Gr. 'A' Beef lb. 1.98
RUMP ROAST Boneless. Gov't Insp. Can. Gr. 'A' Beef lb. 1.98
FROZEN DINNERS Savarin. Beef, Chicken, Turkey, Salisbury. 11-oz. pkg. 89¢
CAKE MIX Duncan Hines. Moist 'n' Easy. 13½-oz. pkg. 79¢
PLUMS California. Wickson, Laroda, Eldorado, Santa Rosa. Can. No. 1, lb. 39¢
POTATOES Local Grown Can. No. 1 5 lbs. 69¢
7-13

230 COOK ST.
COLWOOD PLAZA
OPEN SUNDAY 10 A.M. to 5 P.M.

AIR CANADA HIRES FIRST WOMAN PILOT

MONTREAL (CP) — Air Canada hired its first woman pilot this week, along with 11 men, ending a five-year hiring freeze on pilots, company officials announced Wednesday.

Judy Cameron, 24, was warmly congratulated by dozens of flight attendants and agents at Montreal International Airport yesterday as she talked with the press near the Air Canada ticket counter.

"I'm proud of her," one stewardess told Chief Pilot Norman Beauchamp. "But I hope I feel safe the first time I fly with her."

Beauchamp answered: "If she wasn't equal to the others, we wouldn't let her fly."

As do all Air Canada pilots, Ms. Cameron will begin her career as a second officer on Boeing 727s. It takes an average of five to 10 years for pilots to work their way up from second officer to first officer and another 10 to become commanding officer.

Ms. Cameron, who is married to an Air Canada mechanic, has flown for three years with local airline companies in British Columbia and the Northwest Territories.

"I've wanted to be a pilot ever since I interviewed pilots for a survey for the ministry of transport in the summer of '73," Ms. Cameron said.

She then took a two-year aviation technology course at British Columbia's Selkirk College. In 1975, she applied to Air Canada's pilot-training program but was turned down because of a hiring freeze.

Last April, she became the first woman to be admitted to Air Canada's three-month pilot training program.

Dredging Witness Tied to Underworld

TORONTO (CP) — A defence lawyer accused a prosecution witness in a dredging trial Wednesday of bargaining for immunity from prosecution on bid-rigging charges in exchange for his evidence.

David Humphrey, in his cross-examination of Ezra Sensibar, chairman of the board of Construction Aggregates Corp. of Chicago, said Sensibar wanted to avoid prosecution so he could return to the United States to save his business enterprises from a scandal involving political payoffs and underworld connections.

Humphrey said a statement Sensibar gave Canadian authorities in March, 1975, about his business dealings with Canadian individuals and firms charged in bid-rigging schemes in Canada was a ticket to freedom.

"At that time, all hell was breaking loose (in the U. S.) because of the publicity surrounding the fact you had been charged in Canada," Humphrey said.

Earlier, Sensibar had told the Ontario Supreme Court jury that he and his company, as well as a Canadian subsidiary called Jason Hydraulics Ltd., and Jason Goldfarb, one of its vice-presidents, were charged in 1975 along with the defendants in the fraud-conspiracy trial.

Nine Canadian dredging firms and 11 of their executives are on trial on charges of conspiring to defraud public agencies of about $4.3 million by rigging bids on dredging contracts.

When Sensibar denied that the charges caused a furor in the U.S., Humphrey produced newspaper clippings from 1975 containing allegations that Sensibar's company made illicit contributions to people running for political office.

There were also allegations that Sensibar's company had connections with an underworld figure known as Ritchie the Boot and had given political payoffs in return for land assemblies.

Sensibar said he knew nothing about the allegations.

Humphrey is the defence lawyer for Harold McNamara, president of McNamara Corp. Ltd., also a defendant.

Gasoline From Alcohol

TORONTO (CP) — A United States oil firm has developed a method of converting methanol, a type of alcohol, into gasoline, a company representative said Wednesday.

Werner O. Haag, senior research associate with Mobil Oil of Princeton, N.J., said in an interview the company is completing plans for construction of a second, larger trial plant where about 100 barrels of gasoline will be produced daily.

Haag, in Toronto for an international conference on organic raw materials, said the catalytic conversion of methanol into automotive gasoline is possible with new types of zeolites, porous solids.

"This is a unique process," he said. "As far as we know, no one is able to do this."

Abortions Up 16%

OTTAWA (CP) — Hospitals under federal and territorial jurisdiction performed 57,620 therapeutic abortions during 1977, more than 60 per cent of them on single women, Statistics Canada reports.

The federal agency said the abortion rate — the number of therapeutic abortions as a percentage of live births — was 16 per cent, up from 114.9 per cent in 1976.

Incomplete figures for the year also indicate Canadians obtained 2,182 legal abortions in the U.S., two-thirds of them in New York state.

STORK SHOP
665 FORT ST. PHONE 384-0618
FINAL CLEARANCE
ALL SUMMER MERCHANDISE
1/3 to 1/2 OFF
- Swim Suits
- Shorts
- T Shirts
- Dresses
- Jackets
- Pants
Plus many more

STORK SHOP
665 FORT STREET
TELEPHONE 384-0618
7-14

Food Hearings Slated

TORONTO (CP) — A non-government inquiry into the Canadian food industry will begin in October, the People's Food Commission announced Tuesday.

Hearings will be take place in Victoria in early November.

Roberta Rivers, a Toronto member of the commission, said it will be the first non-government inquiry into the food system as a whole.

Previous inquiries into the food industry have dealt with specific issues and have tended to hear from large corporations and lobby groups but not from ordinary people, she said.

The commission draws support, including financial aid, from more than 90 organizations including National Farmers Union, Canadian Labor Congress, Food and Allied Workers union, Consumers' Association of Canada, National Indian Brotherhood, churches, food co-ops and community organizations.

NEED NEW DRAPES?

MOBILE DRAPE STORE

Call This MOBILE DRAPE STORE
"TO YOUR DOOR"
SAVE UP TO 20%
ON MADE-TO-MEASURE DRAPES
● We measure them ● We make them ● We install them
386-1259
Over 600 Fabrics to Choose from
Drapery Design Consultation
— Personalized Service in Your Home
Bedspreads — Decorator Rods and Accessories
EXACT PRICES — NOT JUST AN ESTIMATE
COMPLETE HOMES A SPECIALTY
Apartments — Offices, etc.
PHONE DAY or EVENING, WEEKDAYS or WEEKENDS
MODEL MOBILE DRAPE STORE LTD. — 386-1259
6-9x

McKinnon Backs Painchard

By VICTOR MACKIE
Times Ottawa Bureau

OTTAWA — Most people outside of the Canadian Armed Forces would agree with the former Airborne Regiment commander's description of Defence Minister Barney Danson's comments about the regiment's future as "stupid", Conservative defence critic Allan McKinnon said Wednesday.

"However the colonel as an officer in the Armed Forces should not have made such a comment," said McKinnon.

Col. Jacques Painchard was bounced from his post earlier Wednesday by chief of defence staff Admiral R. H. Falls for his criticism of Danson.

It was a "bad move in the first place to shift the Airborne Regiment from Edmonton to Petawawa where there were insufficient facilities," McKinnon said.

"And now after the move is made the minister has engaged in a kite flying operation suggesting that the unit should be disbanded. The minister is reported to be suggesting he doesn't know why we need the Airborne and he doesn't like elite units because they milk your best people from all other units," said McKinnon.

Infantrymen leave their own units and serve a three-year stint in the Airborne. They then return to their own units as qualified jumpers, proud of their specialized training.

He pointed out that the Airborne was the first unit into Cyprus "when things really got rough there."

They were also the first troops into Montreal when the political kidnappings started, he added.

He said the Airborne had been badly let down. They had been told by the former chief of the defence staff that the plan was to "beef up the Airborne".

Seagram's
FIVE STAR
★★★★★
CANADIAN WHISKY CANADIEN
5

It's Canada's choice naturally.
More Canadians choose Five Star than any other five-year old rye. Because it's a naturally smooth, naturally great tasting whisky.
Seagram's Five Star
Canada's favourite 5-year old rye.

Mais Furniture
TARGET —
QUALITY AT THE LOWEST PRICES
WE SERVICE
WHAT WE SELL
2 YEARS EXCLUSIVE
GUARANTEE
SHOP AND
COMPARE BEFORE
YOU BUY.
SHOP MAIS
Gibson
washers and dryers.
We put a lot more into them,
so you'll get a lot more out.
It will properly dry and fluff-up everything its lookalike will wash.
DOUBLE SCRUB WASHING ACTION
Provides maximum water turbulence, but gentle clothes-to-clothes action, for extra clear washes.
BIG CAPACITY DELUXE
$689 pair
superior WASHING ACTION
Gibson, refrigerators, ranges, dishwashers and freezers.
Gibson
FAMOUS FOR QUALITY SINCE 1877.
Remember the name, it's worth looking into.

Gibson
dishwashers.
We put a lot more into them,
so you'll get a lot more out.
the Soft Food Disposer
Self-Cleaning Tub
Its tough, porcelain-lined steel tub won't stain or damage. It scrubs itself as it washes your dishes.
The Soft Food Disposer swishes away, automatically, just about everything that's left on plates and in utensils.
299.98
2 Sanitizing Phases! Dishes are scalded twice to make doubly sure they're sparkling and hygienically clean.
2 Sanitizing Phases
Gibson, refrigerators, ranges, freezers, automatic washers and dryers.
Gibson
FAMOUS FOR QUALITY SINCE 1877.
Remember the name, it's worth looking into.
LIMITED QUANTITY

Gibson
ranges.
We put a lot more into them,
so you'll get a lot more out.
DELAY BAKE & HOLD TIMER
319.95
AUTOMATIC DELAYED start, cook and hold baking control.
Biggest continuous cleaning oven you can buy.
2 - 8" Fast Heat Elements
2-6" Elements
CR 343
Gibson, refrigerators, dishwashers, freezers and automatic washers and dryers.
Gibson
FAMOUS FOR QUALITY SINCE 1877.
Remember the name, it's worth looking into.

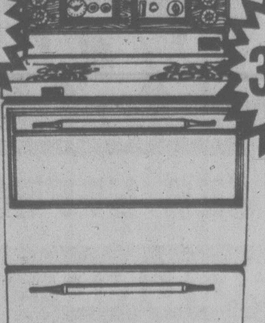

Gibson
refrigerators.
We put a lot more into them,
so you'll get a lot more out.
10 YEAR MOTOR-COMPRESSOR WARRANTY
FROST CLEAR
No defrosting is ever necessary. (Never a thimble full of frost in a lifetime of use)
DUAL TEMPERATURE CONTROL
There's a new temperature regulator normally found only on more expensive models. You'll find this feature in all Gibson Frost Clear Refrigerators.
FROST CLEAR®
Gibson ranges, dishwashers, freezers and automatic washers and dryers.
Gibson
RFS13
FAMOUS FOR QUALITY SINCE 1877.
Remember the name, it's worth looking into.
13 cu. ft. $448

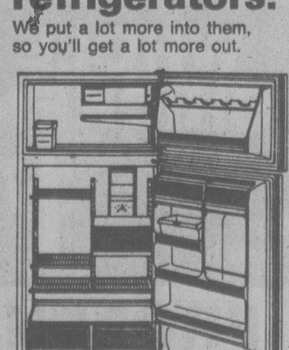

MAIS — SERVING VICTORIA
FOR OVER 34 YEARS

FREE PARKING
MAIS

FAST SERVICE
★ SET UP AND DELIVERY
NO CHARGE
★ WE GUARANTEE IT.
1821 COOK STREET
385-2435

Hospital Overrun Hits $5m

Keeping construction costs for the new Victoria General Hospital within the $44.6 million budget will be difficult, regional hospital planner Murray Halkett said Wednesday.

The quantity surveyor on the project has reported the project already is $5 million over budget, Halkett told a meeting of the regional hospital and health planning commission.

The project is within its approved square footage but Unecon, the project consultant, says about $2 million could be saved by changing some of the finishes, possibly eliminating some space and having only shelling in some areas.

Halkett said one contentious point is estimates of inflation over the next year. The quantity surveyor estimates inflation will run about three-quarters of one per cent each month the project is delayed but the health ministry has adopted a lower rate.

Halkett said by making the changes, which would not affect the basic layout of the hospital, and revising the contingency for inflation, the $5 million overrun could be reduced.

The planning commission had originally planned to build the hospital using a cost-plus-fixed-fee contract, enabling construction to begin in August before final drawings were completed. The health ministry, however, has rejected that concept and insists on a standard guaranteed-sum contract which requires all drawings to be completed before a contract is awarded.

Soil conditions prevent the site being opened up in the winter months and delay in awarding the contract means construction work on the building itself cannot start until next summer, 10 months later than originally planned.

Halkett said the health ministry has written the highways ministry regarding improvements to Helmcken Road but the latter "did not appear to appreciate the urgency" of doing the work.

EASY SUMMER COOL

Hair design by

friends and company

388-6618

204-1208 Wharf Street

Reneging On Inlet?

Provincial highways ministry officials are reneging on promises made to change their plans for Portage Inlet, chairman Jim Campbell told the Capital Regional District board Wednesday.

A stop-order was issued by the board two weeks ago after protests from View Royal residents about a proposed tourist information office, large boat ramp, parking area and tall lamp standards alongside the Trans-Canada Highway.

At a meeting with assistant deputy minister Tom Johnson, Campbell said, it had been agreed to eliminate a large amount of blacktop and redesign the lighting, restricting it to two access points.

Campbell said Johnson has reneged on the boat launching area to a great degree, six of the controversial lamp standards remain, and the design isu unchanged.

He said Johnson told him the tourist information booth was a dead issue. Campbell said he hoped the ministry would not renege on that promise.

Campbell said he pointed out to Johnson the highways ministry is contravening the View Royal community plan which was approved by an order-in-council. Under the order, the area must be kept in a natural state.

Voluntary Truck Plan Seen Best

A proposal for a network of year-round truck routes should be scrapped in favor of a bylaw designating the weight and routes trucks may use at certain times of the year, Saanich council will be told by its advisory traffic committee.

Community groups voiced concern last year when it was announced that specific permanent truck routes were being considered.

The Island Equipment Owners Association requested that the plan be delayed to see if traffic patterns could be established voluntarily, rather than by legislation, and municipal engineer Clifford Warren Wednesday told the committee the experiment has been successful.

Warren suggested the controversial legislation be abandoned.

OUR PRICES WON'T BURN YOU

Capitol®

	RECORDS	TAPES
ASLEEP AT THE WHEEL "Collision Course"	3.99	4.99
BEATLES "Double White" (2 LP Set)	8.99	9.99
BEATLES "1962-1966" (2 LP Set)	6.99	8.99
BEATLES "1967-1970" (2 LP Set)	6.99	8.99
BEATLES "Love Songs" (2 LP Set)	6.99	8.99
BEATLES "Abbey Road"	4.49	4.99
BEATLES "Hey Jude"	3.99	4.99
BEATLES "Magical Mystery Tour"	3.99	4.99
BABY'S "Broken Heart"	3.99	4.99
BLONDIE "Plastic Letters"	3.99	4.99
KATE BUSH "The Kick Inside"	3.99	4.99
BOB SEGER "Stranger in Town"	3.99	4.99
BOB SEGER "Night Moves"	3.99	4.99
BOB SEGER "Live Bullet" (2 LP Set)	4.99	5.99
CAROLE KING "Welcome Hone"	3.99	4.99
BOB WELCH "French Kiss"	3.99	4.99
LITTLE RIVER BAND "Sleeper Catcher"	3.99	4.99
LITTLE RIVER BAND "Diamantina Cocktail"	3.99	4.99
LITTLE RIVER BAND	3.99	4.99
ANN MORTIFEE "Baptism"	3.99	N/A
STEVE MILLER "Book of Dreams"	3.99	4.99
STEVE MILLER "Fly Like an Eagle"	3.99	4.99
RAYDIO	3.99	4.99
PINK FLOYD "Dark Side of the Moon"	3.99	4.99
PINK FLOYD "Ummagumma" (2 LP Set)	3.99	4.99
SAMMY HAGAR "Musical Chairs"	3.99	4.99
WINGS "London Town"	3.99	4.99
WINGS "Wings Over America" (3 LP Set)	8.99	9.99
JERRY GARCIA "Cats Under the Stars"	3.99	4.99
BARRY MANILOW "Even Now"	3.99	4.99
BARRY MANILOW "Live" (2 LP Set)	7.99	8.99
KINKS "Misfits"	3.99	4.99
JOHN MILES "Zaragon"	3.99	4.99
PATTI SMITH "Easter"	3.99	4.99
RUSH "Archives" (3 LP Set)	6.99	7.99
DOMENIC TROIANO "Burnin at The Stake"	3.99	4.99
SWEET "Level Headed"	3.99	4.99
MINK DE VILLE "Return to Magenta"	3.99	4.99
POUSETTE-DART BAND "3"	3.99	4.99
ALAN PARSONS PROJECT "I Robot"	3.99	4.99
ALAN PARSONS PROJECT "Pyramid"	3.99	4.99

YOUR COMPLETE CATALOGUE STORE

a&b sound

641 YATES DOWNTOWN 385-1461

Cost Approved For Dump Work

The Capital Regional District board approved expenditure of $263,000 for the Hartland Road garbage dump without debate Wednesday.

But board members haggled at length over a $7,888 item for a garbage truck drop-off depot at Sooke, finally whittling it down to $3,000.

Executive director Dennis Young told directors the work at Hartland Road is needed to extend the life of the dump and meet Pollution Control Board requirements.

Design and construction of retaining embankments on the south and west sides of the site, together with surface water runoff control works, will cost $105,000.

A sum of $118,000 will be spent on construction and operation of a summer recycle-spray irrigation program in conjunction with an aeration-type treatment facility in the winter months. The project will cost $28,000 for regional engineering staff time and $12,000 for consultant advice.

Victoria Ald. Murray Glazier, who made the compromise proposal of $3,000 for the collection truck at Sooke, said Victoria taxpayers pay the cost of the city's satellite dump at the foot of Store Street, a sum in excess of $300,000 a year.

North Saanich Mayor George Westwood argued the Sooke project is an operation function, not a transfer station, and should be paid for by Sooke residents.

"This could be an argument for decentralization," he said.

Chairman Jim Campbell said the Sooke collection point would be a satellite dump and directors six years ago agreed satellite dumps might be necessary some time in the future.

AREAS MUST BEAR COST

Any municipality or electoral area in the Capital Regional District — or a combination of both — will be able to set up an economic development commission if it is prepared to pay the cost.

After lengthy debate Wednesday, the regional board approved letters patent to allow establishment of commissions but reduced the maximum levy for operating costs from two mills to one.

The reduced levy means that if Sooke wants to spend more than $34,000 a year on its proposed commission it must to go to a referendum.

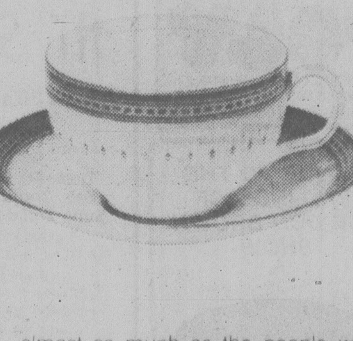

Johnston

We cherish
Royal Doulton

……almost as much as the people who own it. That's why they ask us to move it for them, together with all their other delicate and cherished household possessions.

Johnston Terminals—above average furniture moving and storage. With special care and attention to packing and overseas shipping. If you value your possessions—the next time you move, remember our slogan—"*WITH LOVING CARE*". Estimates upon request. Johnston Terminals Limited. Phone: 382-4281.

Johnston Moving & Storage
member Allied Van Lines

SAFEWAY
Canada Safeway Limited

Weekend Features at SAFEWAY

Ground Beef For the Barbecue Regular Quality ….. lb. $1.09

Cross Rib Roast Beef. Bone In. Superb Canada Grade ….. A lb. $1.69

Pink Lemonade Bel-air Frozen. Concentrate. 6¼ fl. oz. … 5 for $1.00

Green Peas Frozen Bel-air. *Peas & Carrots *Mixed Vegetables …… 2 lb. pkg. 89¢

Margarine Empress Brand. For Spreading ….. 3 lb. pkg. $1.69

Ice Cream Lucerne Deluxe. Asst'd. Flavors …. 2 litre carton $1.99

Large White Eggs Lucerne Brand ….. Canada Grade A Doz. 97¢

Safeway and CKDA 1220 Radio Present

Captain Cook's Reward

Grand Prize Consists of a 14-ft. Double Eagle Boat from BOB WHYTE MARINE LIMITED, plus a 35 h.p. Johnson Sea Horse Motor and Road Runner 1200 RL Trailer!
Enter Now! At all Safeway Stores in Greater Victoria and Sidney.

Participating Products:

Motts Clamato Juice
Peek Frean Biscuits
Country Time Lemonade Crystals
All Detergent
MJB Coffee
7 Up Drink
Tang Crystals
Sunburst Noodles

Featured This Week:
Sunburst Cup of Noodles *Vegetable *Shrimp. 3-oz. size ….. 59¢

Enter at all Safeway Stores Now!
Dial CKDA 1220 Radio for Details!

Cut Green Beans *Peas. Taste Tells. 14-fl.-oz. tin ……. 3 for $1.00

Beans with Pork *Spaghetti. Taste Tells. 14-fl.-oz. tin … 3 for $1.00

Ground Coffee Edwards. *Drip *Reg. *Extra Fine. 1-lb. tin ……. $3.29

Liquid Bleach White Magic Brand. For Laundry. 128 fl. oz. jug ……. 98¢

California Grown
Vine-Ripened Tomatoes
For Salads Canada No. 1 Grade … lb. 59¢

California Grown
Seedless Green Grapes
A Great Snack Treat! No. 1 Grade …. lb. 79¢

Prices Effective: Friday & Saturday, July 14th and 15th, at your friendly and courteous Safeway Stores in Greater Victoria and Sidney. Some of the items in this advertisement may not be available in our Disco Stores.

Sales in Retail Quantities Only.

SAFEWAY
CANADA SAFEWAY LIMITED

Cruise No Escape from Tension

REDWOOD CITY, Calif. (AP) — For the Wilcox family, a tranquil cruise to exotic lands aboard a 40-foot sloop seemed the ideal escape from the bustle of big-city life.

But after five years, 30,000 miles and one near-disaster on a coral reef, they decided it was a colossal mistake.

"Never again," said daughter Linda, 15. "Once was too much."

Said father Chuck — still standing aboard the battered sloop Vela after returning to this peninsula city south of San Francisco from a voyage to 34 countries: "Five years in a boat is not a five-year holiday."

Wilcox, 42, walked away from a $20,000-a-year job as an electronics engineer in 1973 to sail the seas with his wife, Dawn, also 42, Linda and their son Garth, 18.

"For years I heard people talk about the joys and pleasures of cruising," Wilcox said.

The voyage began Aug. 20, 1973, two years after Wilcox bought the sailboat for $33,000.

"Sometimes I think it was a mistake to bring the kids, especially teen-agers," Wilcox said. "My daughter never liked the idea of going, but we figured she'd grow into it."

A year after the start of the voyage, the Vela hit a coral reef near Fiji. It took 10 months and about $17,000 to complete the repairs.

"Things got a little tight after that," said Wilcox. "We had to keep pretty much to the essentials. There wasn't any money for luxuries."

Mrs. Wilcox lost her only good stove when the boat grounded. For the next four years, she said, the cooking and baking was done on a single burner.

"Coming up the Red Sea it was so hot and everything was breaking," said Linda. "The engine wasn't working; the sails were fouled up and then Chuck's chronometer went over the side . . . I got sick of the whole deal a lot of times."

The 87 days from Panama to California got on everyone's nerves. With the engine out and the rigging broken, they averaged only three kilometres per hour. The food was running out and everyone went on rationing.

"If I can go through that, I can go through anything," said Linda.

Join us tonight for dinner and enter THE KEG'S Silver Wing 18/35 Great Hawaiian Summer Sizzler!

THE KEG STEAK AND SEAFOOD
1410 CFUN
silver Wing CLUB 18/35 HAWAII

$15,000 in Travel Prizes!
Five trips for two to Hawaii
Hundreds of Travel Coupons
CONTEST ENDS JULY 22, 1978

At any of these participating restaurants
Prizes not transferable or redeemable for cash

ABBOTSFORD, 2630 Bourquin West ☐ GRANVILLE ISLAND, Granville Island, Vancouver ☐ LANGLEY, 9050-200th Street NANAIMO, 350 Robson Street ☐ NEW WESTMINSTER, 800 Columbia Street ☐ NORTH VANCOUVER, 107 West Esplanade ☐ PRIME RIB, Foot of Cardero Street ☐ RICHMOND, 8331 River Road VICTORIA, 500 Fort Street ☐ KEG AT THE MOUNTAIN, Whistler.

CONTEST RULES AVAILABLE ON REQUEST. silver Wing CLUB 18/35 HAWAII
WINNERS ANNOUNCED ON 1410 CFUN
TRIPS MUST BE TAKEN BY DECEMBER 3, 1978.

DAVE and LOA

KEYBOARD AND VOCALS
NIGHTLY 'TIL SATURDAY, JULY 29th
in the
TOWER LOUNGE
THE RED LION MOTOR INN
3366 Douglas Street, 385-3366
7-10x

The Big Eye

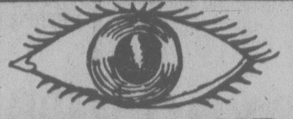

FRIDAY AND SATURDAY
IN THE BIG EYE DINING LOUNGE

Friday and Saturday nights only — on presentation of this advertisement (clip out) — we provide

2 Prime Rib Dinners for 11.95

INCLUDES French Onion Soup au Gratin, Salad, Specially Aged Prime Rib of Beef Au Jus, Yorkshire Pudding, Baked Potato, Beverage.

By reservation only 7 to 9 p.m.
Enjoy the cabaret after dining if you wish

CLIP AND SAVE CLIP AND SAVE

INGRAHAM HOTEL
2915 DOUGLAS ST.
385-6731
7-6

LIVE ON STAGE
McPHERSON PLAYHOUSE
Gov't at Pandora
386-6121
FOUR SEASONS MUSICAL THEATRE
GILBERT & SULLIVAN
Musicals for the whole family
PIRATES OF PENZANCE and PATIENCE
HMS PINAFORE and PRINCESS IDA

Shows alternate— Wed. through Sat. through Aug. 12—8 p.m.
RESERVATIONS NOW OR AT THE DOOR
$6 and $5 Adult $4/OAP/Student

The Winkle Pickers
A CHILDREN'S MUSICAL LIVE! ON STAGE!
DAILY — 2 P.M.
(Except Tues. and Sun.)
JULY 12-AUG. 12
$2 General Admission at door
INF/BL. BOOKINGS 386-6121
Operated by McPherson Playhouse Foundation — a non-profit society dedicated to the arts.

WESTERN EXPRESS
WINNING NUMBERS
FOR WINSDAY JULY 12, 1978
$100,000.00
WINNING NUMBERS

SERIES NO.		TICKET NUMBER				
1	9	7	2	0	1	7
0	7	4	9	4	0	4
1	1	1	6	6	3	2
1	1	4	2	1	7	1
0	9	1	0	2	2	9

If the last five, four or three digits on your ticket are identical to and in the same order as these winning numbers above, your ticket is eligible to win the corresponding prize.

last 5 digits WIN	$1,000
last 4 digits WIN	$100
last 3 digits WIN	$25

NOTE: Twenty-five dollar ($25) winners may claim their winnings by presenting their ticket to any branch of Canadian Imperial Bank of Commerce only in British Columbia, Alberta, Saskatchewan, Manitoba and the Yukon.
In the event of discrepancy between this list and the official winning numbers list as certified by the auditors of the Foundation, the latter shall prevail.

Western Canada Lottery Foundation

JULY 12 EXPRESS ENCORE WINNERS of $1,000 EACH

DEBBIE DUSZA	EDMONTON
A. VISSER	VANCOUVER
MRS. A. PERRY	VANCOUVER
MARILYN BADKE	WINNIPEG
M. NUNN	NELSON
A. MANFREDI	CALGARY
FRED W. TURNER	WINNIPEG
J. GIBSON	WINNIPEG
HENRY ALLARD	WINNIPEG
ZENA HARTNELL	VICTORIA
MRS. F. JACKSON	ST. ALBERT
MR. AND MRS. W. KUNSCH	CALGARY
LLOYD PAMBRUN	SURREY
W. SARSFIELD	CALGARY
N. HUT	EDMONTON
ALLAN MACKAY	HAGENSBORG
VERA PLANKA	VANCOUVER
RICHARD LYLE	WEST VANCOUVER
S. CROSSMAN	COQUITLAM
A.M. SAPETA	COWLEY
MARY CHUKANIUK	HAFFORD
V. SANGSTER	WINNIPEG
L.E. ELLIS	VANCOUVER
T. STEPHEN	SURREY
MRS. RUTH FRYATT	BURNABY

make a date to go dining and dancing at
HILLSIDE INN

Enjoy the relaxing atmosphere of our beautifully decorated dining lounge . . .
FULL COURSE DINNERS, FOR EXAMPLE:
Schnitzel, Veal, Chicken or Oysters at 6.95
Steaks, Ribs, Prawns, Shish-Kebob at 7.95
Each accompanied by your selections from our truly superior salad bar

LISTEN TO THE CONTINENTAL MUSIC OF
LEO & JENNY
8 'til 10 Thurs., Fri. and Sat.

Open Monday to Saturday, 11 a.m. to 10 p.m.
RESERVATIONS: 595-2552
Enquire about parties, small weddings, meetings, etc.
American Express, Chargex and MasterCharge
Hillside SHOPPING CENTRE
6-29

Brentwood Inn
7172 Brentwood Drive
Brentwood Bay
Vancouver Island
NEXT TO MILL BAY FERRY

JULY SPECIAL
SALAD BAR
OVEN BAKED SCONE BREAD
16-OZ. RACK OF LAMB
PROVENC'ALE WITH MINT SAUCE
FRESH VEGETABLE
POTATO
FRESH FRUIT AU KIRSCH
COFFEE
$10.95 Per Person

JOHN MACKENZIE
IS PLAYING FOR YOUR ENJOYMENT
Res. 652-2413, OPEN 7 DAYS A WEEK
SUNDAY BRUNCH 11:30-2:30
7-5x

PHOENIX SUMMER THEATRE
SEVENTH EXCITING SEASON
TONIGHT AT 8 O'CLOCK
The Collected Works of
BILLY THE KID
MATURE ENTERTAINMENT
Friday —
DEAR BRUTUS
Tickets $3-$2 477-4821

26th YEAR Jerry Gosley's Famous
SMILE SHOW
British Music Hall
EMPRESS HOTEL
Tuesdays to Saturdays, 8:30 p.m.
July 4 to September 8
Saturday Matinees, 2 p.m.
RESERVATIONS
Empress Lobby
383-3337
ON SALE NOW

FRIDAY NITE at The INN

RESERVATIONS PLEASE
384-7151

**Thank you, Dann Koller.
What a super
San Francisco treat.**

Tiger Prawns and Prime Ribs of Beef.
Served with soup or salad,
fresh in-season vegetables, rice or baked potato with all the trimmings and (of course) hot drawn butter.

Only $8.95

Oh, Danny boy you're a fantastic innkeeper. You've brought Victoria another gourmet treat straight from Fisherman's Wharf in San Francisco. What a dish, what a price. It's enough to make the competition eat their hats.

270 GOVERNMENT STREET 384-7151

THE JAMES BAY INN
A Seal of Hospitality

Tally ho-
TERRACE ROOM
DINING ROOM
FEATURING
ROAST PRIME RIB OF BEEF
Alberta red brand beef, au jus thick cut of prime rib served as you like it.

KING SIZE $8.75 QUEEN SIZE $7.75

OUR NEW MENU ALSO INCLUDES
- Cornish Game Hen
- Charbroiled Steaks
- Steak and Lobster
- Seafood Dishes

Tally ho- TRAVELODGE
• 3020 DOUGLAS ST.
RESERVATIONS 386-6141
OPEN FOR DINNER
MON. to SAT., 5 to 9 p.m.
6-30

SOFA AND CHAIR BEDS
POLY
FURNITURE—LIGHT, COMFORTABLE
EASY TO MOVE — 517 YATES
CUSHION SALE $1.00 to $5.00

DANCE TO THE STYLINGS OF THE DON BROWN SHOW IN
The Thatch CABARET
FRIDAY and SATURDAY
OPEN 9 p.m. to 2 a.m.
THE ROYAL OAK INN
4680 Elk Lake Drive
658-5231

OPENS TONIGHT
THE BELFRY PRESENTS
DAMES AT SEA
A New 30's Musical
"A little gem of a musical!" *New York Times*
Tues.-Fri., 8:30 p.m.,
Sat., 7 and 10 p.m.
Sun., 2 and 8:30 p.m.
Tickets $5.50
($4.50 St. and O.A.P.)
Now on sale at McPherson Box Office, Hillside Ticket Centre and the Belfry
Reservations 385-6815
at the
Belfry Theatre
1291 Gladstone at Fernwood

Victoria Symphony
SUMMER FESTIVAL '78
Opening concert in the Cameron Bandshell
BEACON HILL PARK
Saturday — July 15th
2:30 P.M.
Conductor: Glen Fast
7-15x

people

Please Stop Giving Help, Man Pleads

ORLANDO, Fla. — **Robert Brewer**, out of work and nearly broke, thought it was the last straw when his car broke down as he and his family started out to Ohio seeking a job.

But stories about their plight led to a deluge of help and now Brewer cannot convince people to stop giving.

"I've never seen anything like this. . . . We keep telling people that we've got enough and they keep giving more," Brewer said Wednesday.

By Wednesday, the Brewers, exhausted but ecstatic, had received nearly $1,000 in cash, two bus tickets to Ohio, new clothes and food for the children and job offers.

A woman who would not give her name brought new clothes for the children, diapers and milk. An elderly man offered to take the Brewers into his home for two weeks then drive them to Ohio.

He Swam from Cuba

MARATHON, Fla. — **Walter Poenisch**, a 65-year-old retired cookie baker, laid claim today to being the first person ever to swim from Cuba to Florida.

Poenisch's wife, **Faye**, said he ended the endurance swim at 3:17 a.m. EDT when he climbed aboard his pilot boat and fell asleep. The boat was anchored near Sombrero Light, about 19 kilometres up the Keys from the destination, Boot Key Marina at Marathon on Key Vaca.

There was no immediate explanation of why he did not reach land.

Mrs. Poenisch said the shark cage that protected her husband during his swim across the Florida Straits from Havana was "all broken up." She did not say how that happened, but it might have been from the Gulf Stream swells encountered during the night or from the barrier reef that guards the Florida Keys.

LOVER-BOY GOT HIMSELF SNOOKERED

LONDON — The grunting noise coming from the bedroom was an expression of surprise after playing a difficult shot of snooker, a man being sued for divorce told a London court Wednesday.

But, countered the judge, wouldn't it have been difficult to play a skilled game like snooker in a darkened bedroom at night?

With that, Judge **Aubrey Myerson** granted the divorce petition of Mrs. **Iris Charlton** 53, on the grounds of her 55-year-old husband **Arthur's** adultery.

Charlton, a window cleaner by trade, denied adultery or bad behavior and said he wanted a reconciliation.

Entertainment Guide

BUTCHART GARDENS — Now Open 9 a.m. to 11 p.m. 35 acres of incredible beauty . . . Romantic after-dark illumination . . . Ross Fountains in their majestic water ballet . . . Smashing stage revues . . . Extraordinary Musical Fireworks . . . Special entertainment for children . . . 6 different gardens: fabulous Sunken Garden, stately Italian, quaint Japanese, English Rose, Lake Garden and great Stage Show Garden . . . plus the Begonia Bower, Show Greenhouse, fascinating Seed and Gift Shop and the Dolphin Fountain.

RESTAURANTS — The Butcharts Dining Room 10 a.m. to 7:30 p.m. . . . Greenhouse Restaurant 10 a.m. to 10 p.m. . . . Coffee Bar always open.

MAKE THE MOST OF YOUR VISIT — Come early, see the gardens by day, enjoy a delicious meal and a FREE show, then thrill to the magnificent evening illuminations.

BUTCHART GARDENS SMASHING ENTERTAINMENT — THE BEST SHOW BARGAIN IN CANADA! — No extra charge for entertainment.

MONDAY THROUGH FRIDAY — 8:45 p.m. — JUST FOR FUN — Delightful live musical stage show. Our own talented company of singers, dancers and musicians, in a rollicking program of songs, laughter and dance. Featuring B. Andiel, M. Fraser, J. MacFarlane, K. and N. Martin, J. Moffatt, W. Peters, K. Roberts, C. Ross. W. Wynters, W. Woodland and full stage orchestra. Don't miss it!

THE BUTCHART GARDENERS — play from 6 to 8 p.m. — laugh-filled, old-fashioned sing along.

SATURDAYS — FIREWORKS! FIREWORKS! FIREWORKS! MAGICAL MUSICAL FIREWORKS — superb pyrotechnics from France, breathtakingly set to music. After dark. (No performance Saturday, July 22nd) . . . THE BUTCHART GARDENERS — 6 to 8 p.m. . . . MAGIC SHOW 8:15 p.m.

SUNDAYS — GRACE TUCKEY PUPPETS — 3:30 and 4:30 p.m. . . . THE BUTCHART GARDENERS — 6 to 8 p.m. . . . MAGIC SHOW 8:15 p.m. . . . WALT DISNEY CARTOONS at dusk.

THE BUTCHART GARDENS — A pefect way to entertain yourself, your friends and visitors.

STRATHCONA HOTEL — British Columbia's largest night-life centre. 919 Douglas St. 383-7137. PRESENTS . . .

THE OLD FORGE CABARET — For your dancing pleasure, 6 nights a week — Live music featuring "THE BROTHERS FORBES & FRIENDS." Reservations until 9:30 p.m., 383-7137.

THE CUCKOO'S NEST LOUNGE — Full kitchen facilities serving outstanding lunches and dinners. Featuring a unique 1952 MG-TG Roadster salad and soup car. Dinner reservations 383-7137. Discotheque every night 10 p.m. to 2 a.m. except Sunday. Enjoy the funky antique atmosphere.

THE STING LOUNGE — Buffet luncheon and salad bar weekdays. Prohibition Days atmosphere featuring Victoria's busiest discotheque 6 nights a week.

BIG BAD JOHN'S — Victoria's most famous lounge — Crazy Hillbilly atmosphere and Country and Western music.

THE RED LION INN — 3366 Douglas Street, 385-3366, Landmark of hospitality featuring:

THE RED LION — TOWER LOUNGE — Live entertainment nightly. Monday to Saturday featuring: Talented Dave and Loa, Local Duo, Keyboard and Vocals.

THE RED LION — LION'S DEN DINING ROOM — Monday to Thursday, 6-10 p.m., Friday and Saturday, 5-11 p.m. Closed Sunday.

THE RED LION — WINE CELLAR — Now fully licensed, open Mon. to Sat. 12 noon 'til midnight, Buffet Luncheon Daily 12 noon to 2 p.m. A relaxing spot, overlooking the pool, backgammon table. Closed Sunday.

ENJOY THE RED LION'S OTHER FACILITIES — Coffee Shop open Monday to Saturday 'til 10 p.m. Sunday 'til 8 p.m.; and, for Hotel guests, a sauna and swirlpool.

KINGS HOTEL (recently renovated) — Hot lunches from Kings Kitchen 11 a.m. to 7 p.m. Entertainment — Jam Session 7-9 with Bunk and Addy (piano and trumpet). King of Clubs Disco nightly 9 to 1. Free dance instruction and demonstration every Tuesday 8 to 10 p.m.

ROYAL OLYMPIC HOTEL — 642 Johnson St., 388-5513. A great new hotel downtown invites you to:

OLY'S DISCO LOUNGE — Victoria's newest Dynamite FUN SPOT. Open Mon. to Sat. with Dancing from 8:30 to 2 a.m., featuring today's top Disco Sounds. Enjoy Oly's fabulous Hot Buffet Lunch served daily noon to 2:30 for only $2.50. GET DOWN TO OLY'S!

GATSBY'S RESTAURANT — Excellent cuisine at reasonable prices, includes Salad Bar, Hot Bread Loaf, Baked Potato and Garden Vegetable. Gatsby's wonderful Weekly Buffet served Sunday from 4 p.m. only $7.95. Children under 12 half price. Open daily and evenings 7 days a week. For reservations phone 383-5513.

ROYAL OLYMPIC PUB — Friendly relaxed atmosphere. Live entertainers Mon.-Tues.-Wed. from 8:30 to 12:30 featuring RICK Wadds. Excellent food too! Try it — You'll Like It!

SALMON — SALMON — SALMON — 3 miles from town. Experienced guides; large boats; Free tackle and coffee. 598-3366 and 592-4164.

FORTY THIEVES DISCOTHEQUE — CENTURY INN . . . welcome to the Forty Thieves Discotheque — officially rated Vancouver Island's No. 1 Disco. Victoria's only total dance experience in an uptown Cabaret Atmosphere. The only Disco with 3 different rooms and free attendant parking. 8:30 p.m.-2:00 a.m. daily. AND FOR A DIFFERENT TASTE EXPERIENCE, sizzle your tastebuds in our Oasis Dining Lounge, open daily for Breakfast, Lunch and Dinner. It's all happening at the Century Inn 603 Pandora Avenue at Government Street on Centennial Square.

ESQUIMALT SPORTS CENTRE — Roller Skating (386-3261) Wed., Fri., Sat. and Sun., 7:30 p.m. (Boot rentals). Jr. A Lacrosse Tues., 8 p.m.

SALMON — CHARTER GUIDE, BOAT RENTAL, family fishing, protected Saanich Inlet. 652-1014.

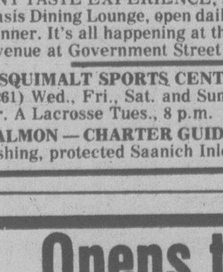

Opens tonight
The Belfry Theatre
presents
DAMES AT SEA
Tickets On Sale at the Belfry, McPherson Box Office and Hillside Ticket Centre
Reservations 385-6815
Tickets $5.50 ($4.50 St. & OAP)
"A little gem of a musical." —Clive Barnes, N.Y. Times
THROUGH SEPTEMBER 2:
TUES.-FRI. 8:30 p.m., SAT. 7 & 10 p.m.
SUNDAY 2 p.m. and 8:30 p.m.
PREVIEW JULY 12 at 8:30 p.m. ($2.50)
THE BELFRY
1291 Gladstone at Fernwood

HOBO'S
TEEN NIGHT CLUB
1318 Broad near Johnson
NOW OPEN
TUESDAY TO THURSDAY 7 P.M.-12:30 A.M.
Cover charge $2.50
FRIDAY AND SATURDAY 7 P.M.-2 A.M.
Cover charge $3.00
SATURDAY AFTERNOON 1 P.M.-5 P.M.
no cover charge
SUNDAY AFTERNOON 1 P.M.-5 P.M.
Cover charge $1.50
SUNDAY EVENING 8 P.M.-12 MIDNIGHT
Cover charge $2.00
"The Nightclub with a Touch of Class"

TOMORROW ONE WEEK LIMITED ENGAGEMENT
THE ROCKY HORROR PICTURE SHOW
PLUS
Alice in Wonderland
RESTRICTED
ROCKY AT 8:00 and 11:00 P.M.
ALICE AT 9:45 P.M. ONLY
LAST TIMES TONITE
BIG WEDNESDAY
MATURE
AT 7:15 AND 9:30 P.M.
382-5922
TOWNE
808 DOUGLAS ST. in Nootka Court
AIR-CONDITIONED

The only cure for "SATURDAY NIGHT FEVER" is to see it again
THE REVISED VERSION IS FOR EVERYBODY
MATURE
SATURDAY NIGHT FEVER™
JOHN TRAVOLTA
WARNING: Altered version (B.C. Director)
plus
She loves him. He admires her taste.
HENRY WINKLER
THE ONE AND ONLY
STARTS TOMORROW
QUADRA
QUADRA AT HILLSIDE, 382-3370
—ENDS TONITE—
"Semi-Tough" . 7 p.m.
"The Spy Who Loved Me . . . . . 9 p.m.

ALL AGES ENJOY
Fun City
10 to 10
EVERY DAY
7-13
VANALMAN and HIGHWAY 17

QUONLEY'S GROCERY STORE
NOW OPEN...
• Groceries
• Produce
• Flowers
• Coffee Bar
OPEN 24 HOURS
GOVT. at FISGARD
Watch for our Grand Opening

Scorpio Productions presents
ZON
with special guest:
"STREETHEART"
VICTORIA CURLING RINK
Saturday, July 15
8:00 p.m.
Advance tickets $4.50, $5.50 at the door. Available at Hillside Box Office, Richard's Records and UVic Student Union Building.

FAMOUS PLAYERS THEATRES
Coronet: Nightly at 7:00 and 9:00 p.m.
Drive-In: Gates 8:30. Show at Dusk
TILLICUM DR-IN Burnside at Tillicum 382 7531
CORONET 836 Yates 383 6414
GREASE
ADDED ATTRACTION DRIVE-IN ONLY: "AMERICAN HOT WAX"
MATURE
ADDED ATTRACTION: ZORRO
Matinee weekdays at 2:00 p.m. only
Week-nights at 7:00 and 9:00 p.m.
ROYAL 805 Broughton 383 9711
GENERAL
WALT DISNEY'S The Jungle Book
WARNING: Occasional sex and coarse language. (B.C. Director)
Week-nights at 7:00 and 9:00 p.m.
OAK BAY 2184 Oak Bay 598-2213
RESTRICTED
JON VOIGHT — Best Actor '78 Cannes Film Festival
"Coming Home"
JANE FONDA
Week-nights at 7:00 and 9:05 p.m.
ENDS THURSDAY
WARNING: Some coarse language. (B.C. Director)
CAPITOL 805 Yates 384 6811
GENERAL
THE BAD NEWS Bears GO TO JAPAN

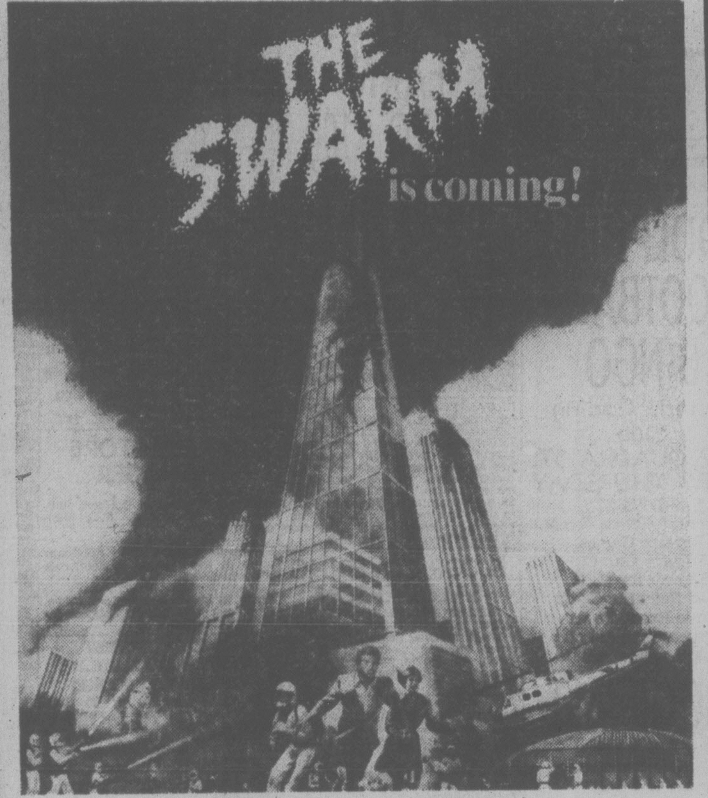

THE SWARM is coming!
IRWIN ALLEN's production of "THE SWARM"
MICHAEL CAINE KATHARINE ROSS RICHARD WIDMARK RICHARD CHAMBERLAIN OLIVIA DE HAVILLAND BEN JOHNSON LEE GRANT JOSE FERRER PATTY DUKE ASTIN SLIM PICKENS BRADFORD DILLMAN FRED MacMURRAY ...... and HENRY FONDA
MATURE
CAPITOL 805 Yates 384 6811
TILLICUM DR-IN Burnside at Tillicum 382 7531
STARTS TOMORROW
7-13X

Sherwood Park Inn's Continental Buffet is the best in town — a gourmet dining experience
JOIN US FRIDAY AND SATURDAY EVENINGS
5 P.M. TO 10 P.M. BRING YOUR APPETITE
Enjoy it all for only 9.95
CHILDREN UNDER 12 4.95 each
RESERVATIONS RECOMMENDED 386-1422
123 GORGE ROAD EAST PHONE 386-1422

Just when you thought it was safe to go back in the water ...
JAWS 2
ROY SCHEIDER
LORRAINE GARY
MURRAY HAMILTON
MATINEES FRI., SAT. 1:00, 3:00, 5:00
MATINEES SUNDAY 3:00, 5:00
NIGHTLY 7:10, 9:15
odeon 2 780 YATES STREET 383-0513
MATURE
WARNING: Some frightening scenes. (B.C. Director)

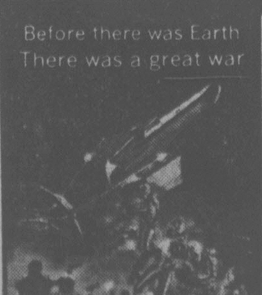

Before there was Earth There was a great war
BattlestaR GALACTICA
Two Years in the Making ... at a cost of $14,000,000.
MATINEES FRI., SAT., SUN. 1:45, 4:15
NIGHTLY 6:50, 9:20
odeon 1 780 YATES STREET 383-0513
GENERAL
7-9x

Neil Simon's "THE CHEAP DETECTIVE"
Who dunnit?
MATINEES FRI., SAT., SUN. 1:30, 3:20, 5:20
NIGHTLY 7:20, 9:20
MATURE
haida 808 YATES STREET 382-4278

You'll see THE SEXIEST, CURVIEST GIRLS who were ever caught in the nude...
JOKES MY FOLKS NEVER TOLD ME
RESTRICTED
WARNING: A sex comedy. (B.C. Director)
COUNTING HOUSE 2 BROAD AT BROUGHTON 383-3434
NIGHTLY 7:00, 9:15

Neil Simon's the goodbye girl
Academy Award Winner — Best Actor
RICHARD DREYFUSS
WARNING: Some coarse language. (B.C. Director)
MATURE
COUNTING HOUSE 1 BROAD AT BROUGHTON 383-3434
NIGHTLY 7:00, 9:10

386-2121
Monday through Friday 8 a.m. to 6 p.m.
Saturday 8 a.m. to 5:30 p.m.

CLASSIFIED ADVERTISING

Vancouver Island's Largest Shopping Centre in Print

386-2121
Monday through Friday 8 a.m. to 6 p.m.
Saturday 8 a.m. to 5:30 p.m.

1 BIRTHS

BOOTH — Born to Wayne and Ellen, a boy, Richard Arthur, 7 lbs. 8 ozs., on July 9. Special thanks to Dr. Battie and maternity staff at Royal Jubilee.

MACKEY — Born to Murray and Pearl, a girl, Christine Juanita, 7 lbs. 10 ozs., on June 22, 1978. A sister for Ryan. Thanks to Drs. Mitchell and Vaughn and staff at Victoria General Hospital.

RIDINGS — James Vaughn, a boy born to Terry and Marsha, 6 lbs. 9½ ozs., on July 5th, 1978. Thanks to Dr. Jack Cooper and staff at Victoria General Hospital.

SCHADT — Born to Wayne and Jackie (nee Curtis) on June 26, 1978, at Victoria General Hospital, a son, Robin Curtis Calvin, 7 pounds 2 ounces. Many thanks to Drs. Rimmer, Cowill and Popkin and the excellent maternity staff.

SMITH — Clyde and Paulette (nee MacQueen) are proud to announce the arrival of their daughter, Janal Marie, on July 3, 1978, at Royal Jubilee Hospital, weighing 7 lb. 12 oz. Proud grandparents are Ian and Belle Smith and Charlie and Marie MacQueen.

STRICKLAND — Born to Gary and Sandra (nee Porter) on July 9, 1978, at Victoria General Hospital, a boy, Darin Porter, 8 lbs. 4-oz. Thanks to Dr. Innes and V.G.H. staff.

DEATH and FUNERAL ANNOUNCEMENTS DIRECTLY FOLLOWING CLASSIFIED

15 COMING EVENTS and MEETINGS

DOLPHIN FOOTBALL BINGO
Victoria Curling Club
1952 QUADRA ST.
EVERY THURSDAY
6 Cards $2
Early Bird Games 7 p.m.
Regular Games
5 Extra Games
5 Cards for $1.00
Good Neighbor Cards
Free Bus to Town
Proceeds in Aid of Minor Football

ESQUIMALT LIONS BINGO
OAP HALL
FRIDAY, JULY 14
EARLY BIRD 6:45
REGULAR GAMES 7:30
5 EXTRA GAMES
ADMISSION $1.00

Victoria Native Friendship Centre
BINGO
ESQUIMALT LEGION
22 ADMIRALS RD.
SUNDAY
EARLY BIRDS 1 P.M.
REGULAR GAMES 1:30
FIVE EXTRA GAMES
Proceeds in aid of our many people-oriented programs.

ATHLETIC
BINGO
WEDNESDAY
Vic. Curling Club
1952 QUADRA

YORKTON, SASKATCHEWAN and area former residents 11th Annual Re-Union — Sunday, July 16 — Beacon Hill Park, Victoria 12:30-5:00 P.M.) near children's swings — general picnic area. Entrance at Rupert and Heywood. Look for signs. Bring a picnic lunch. Friends and visitors most welcome.

NOW OPEN. REFLECTIONS Nearly New Shop, 2448-B Beacon, Sidney, 656-6869. Nearly New clothing for the entire family.

MYSTERY TOURS
Leaves V.I. Coach Lines depot every Sunday at 1:30 p.m. Return 5 p.m. $6.00 includes tea 385-4411.

FRIDAY, JULY 14, 9 P.M. MINUS One Dance, Elks Hall, 732 Cormorant St. Music by The Parisiennes.

ASTROLOGY CLASSES FOR BEGINNERS starting soon. Informal, informative, inexpensive. 595-8707.

16 CATERING, BANQUETS and RECEPTION ROOMS

GEORGE'S BAVARIAN BANQUET FACILITIES
1021 Pandora 383-7121
INTERNATIONAL CUISINE
3 DINING ROOMS AVAILABLE
SMALL OR LARGE PARTIES
UP TO 150 SEATING CAPACITY
ENTERTAINMENT
AVAILABLE ON REQUEST

BLACK PRINCE CATERING (1976) Ltd., 655 Douglas St. 388-4485. For all your catering needs in our roof top Queens Reception Room or on your premises.

20 LOST and FOUND

LOST: IN BEACON HILL AREA 10 month old calico cat, rust collar, female. 388-4306.

FOUND: MEN'S 10-SPEED BIKE, Royal Oak area. Identify to claim. 479-2912.

LOST: GORDON HEAD AREA. Between Long Acre and Feltham, Seal Point Siamese, 477-9832.

LOST — YELLOW CANARY ON July 7, Richmond, Denman area. Reward. 595-0526 or 387-6937.

LOST: SIAMESE KITTEN, 4-5 months. Richmond-Landsowne area. 595-6995.

LOST — 8-WEEK PUPPY, brown female, Beach Drive area. 592-4752.

FOUND — ON LONG WEEKEND — young cat, corner Belmont-Fort, 595-4227.

FOUND: GREEN 10 SPEED, chrome fenders. Found in the Gorge, at Colquitz St. 385-7005.

FOUND — LAB IN JAMES BAY area. 382-5624.

FOUND: RING IN DOMINION Hotel parking lot. 384-5763.

FOUND — SET OF 7 KEYS, NAIL clippers, etc. Fernando's 388-4226.

LOST: YOUNG GINGER TOM cat, small boy's pet. 384-3366.

20 LOST and FOUND

LOST: CAMERA CASE WITH old Nikon, flash, meter, exposed film, filters. Appreciate any of above sent collect to C. Koon, 321 NE 151, Seattle, 98155.

LOST: SHELTIE PUP, BROWN and black with white neck. Sidney area. Answers to the name "Tina". Reward offered. 656-7171, 656-1794.

LOST — LAMPSON AND ROCKheights, 10-month-old black male cat, with white collar, missing since Sunday. Reward. 388-5079 after 5 p.m.

LOST: WILL THE LADY WHO by mistake picked up a parcel at the bus stop, corner of Johnson and Douglas, waiting for Fairfield bus please phone 598-3598.

FOUND: VERY FRIENDLY, white and pale yellow kitten, about 4 months, short hair. Cat's Protection League: 598-5731.

LOST — CADBORO BAY SHOPping centre — pendant jade earring. Sentimental value. Large reward. 477-3447.

LOST: ESQUIMALT, WHITE male cat with scar on stomach, 383-6746.

21 HELP WANTED GENERAL

ADVERTISEMENTS IN THIS CLASSIFICATION MUST COMPLY WITH THE BRITISH COLUMBIA HUMAN RIGHTS ACT

HEY KIDS! EARN $60 TO $100 MONTHLY
A few excellent opportunities for compact, easy to deliver Colonist routes are available in the VIEW ROYAL, VIC WEST and ESQUIMALT AREAS. For a little spare time each morning you can have your own business and have money to spend for summer activities and other things you want. Earn trips and win prizes in sales contests. It's fun and it's profitable. For further information call Mr. Fox at the Colonist Circ. Dept. 383-4111.

ORGANIST-CHOIR DIRECTOR required for St. Andrew's Anglican Church, Sidney, B.C. CONN ELECTRONIC ORGAN. Well established choral repertoire with opportunities for building at both adult and junior levels. Duties include a major Sunday morning service. Salary: negotiable. Direct inquiries to St. Andrew's Church C-O Stephen J. Hives, 8617 Lochside Drive, Sidney, B.C. V8L 1M8.

FLOOR COVERING SALESPERSON
REQUIRED IMMEDIATELY
Salary and-or commission. Above average income, dental, health and other company benefits; 5 day week. Applicants must be neat in appearance, non-smokers. Victoria Press Box 486.

We require full-time experienced Tailor or Tailoress specializing in all phases of Men's Clothing alterations. Top Salary, benefits and excellent working conditions. Please submit written resumes to:
P.O. Box 4100
Postal Station A
Victoria, B.C.
V8X 3X7

REQUIRED FOR LARGE APT building in Campbell River, an experienced caretaker handyman. Salary and reduced rent is offered. Suitable for retired couple, who enjoy dealing with people. Please send a complete resume specifying experience, salary requirements, and date of availability to P.O. Box 602, Campbell River, B.C.

SALES REPRESENTITIVES
For leading security patrol company. Expansion has created openings for three salespeople. Opportunity to advance to sales management, sales training and uniform supplied. For interview call Mr. Williams 9 a.m.-1 p.m. only 384-4141.

GRAD. NURSES
Private hospital requires grad. nurses for part time positions, possibly full time, on day and P.M. shifts. Apply in person to Sandringham Hospital. 1650 Fort St.

COMPANION FOR ELDERLY lady wanted. Must cook, but no cleaning necessary, live-in accommodation provided, separate bedroom and facilities. Small salary offered, amount to be negotiated. 477-0171.

RESIDENT MANAGER AND caretaker for 50 suite apartment in Esquimalt. Salary $750 per month with accommodation at reduced rates. Couple preferred. For interview Victoria Press Box 502.

NURSE AID POSITION OPEN IN private hospital. Canadian experience preferred. Fluent Englih a must. Apply in person to Sandringham Hospital, 1650 Fort St.

WANTED: HOUSEKEEPER FOR two, live-in, 2 days off, 30 or older preferred, non-smoker, self-contained suite, wages, sea front. 658-8028.

CLEANING POSITION AVAILable in prestige apartment building. Experience preferred, references required. Phone 383-4541 Monday to Friday 9 a.m. to 12 noon, 1 p.m. to 4 p.m.

FULLY EXPERIENCED MAture waitress-waiter for full time, 7 a.m. to 2 p.m. Tuesday thru Saturday, start immediately. Apply in person, Fat Cat Restaurant, 622 Yates.

PAUL'S MOTOR INN
is accepting applications for full time experienced chamber person. Apply in person 1900 Douglas Street.

ONE OF CANADA'S LEADING Paint Companys is looking for a Manager Trainee. Apply in person to Mrs. Tracy Kendricks at Woolco Paint Department.

WANTED REFINED, RELIABLE, mature live-in housekeeper for elderly lady, non smoker, non drinker, middle aged husband and wife considered. 383-0239.

EXPERIENCED FURNITURE mover. Experience a must. Send resume with previous experience to: P.O. Box 246, Station E, V8W 2N2.

WATERFRONT SUPERVISOR for summer camp. July and August. Current Red Cross Water Safety Instructor's certificate or equivalent. Phone: 382-3171.

CERTIFIED DENTAL ASSIStant. Apply in writing: Fort St. Dental Associates, 1958 Fort St., c-o Dr. D. V. Boag.

MATURE, EXPERIENCED SALESperson required, full time, apply: Sterling Shoes, Mayfair Shopping Centre.

BABYSITTER NEEDED EVERY second weekend, and occasional evenings, Dickerson-Almartin Place, Colwood, 478-0665.

WANTED SALESPERSON FOR gift shop in new hotel, exoerpence preferred. Call manager at 386-8721 local 7509, 7:30 a.m.-4 p.m.

TELEPHONE SALES PEOPLE required. Experienced preferred. Starting wage $3 per hour. For interview please call Blair. 385-1514.

WANTED: WAITRESS-WAITER, experience preferred. Apply in person, 1577 Hillside Ave. 3-4:30 Monday to Friday.

DENTAL HYGIENIST AND CERtified dental assistant, both permanent part-time. Victoria Press Box 485, references.

EXPERIENCED NIGHT AUDItor required immediately by Oak Bay Beach Hotel. Please apply in person.

EXPERIENCED WAITRESS-waiter required, evening shift. Apply in person, Gondola Pizza, 1015 Fort St.

21 HELP WANTED GENERAL

AVON
WHY GET "SNOWED UNDER" BY CHRISTMAS BILLS? EARN money to pay them as an Avon Representative. Call 384-7345

POSITION AVAILABLE
Legal information counsellor is required to provide legal information, particularly with regard to family law, referral, supportive counselling and community development, services to individuals and community groups. Qualifications sought are: interest in the problems and legal concerns of low income persons, knowledge of community resources, initiative and independent work capabilities. Training in social work or related disciplines or substantial related experience desired. Will work as part of The Law Centre Team. Salary: commensurates with experience, minimum $1100 monthly. Apply by July 4 to Ron Rapin, Community Action Legal Assistance, 510 Fort, Victoria, V8W 1E6.

A BIG CHALLENGE
Be Part of a Team
Tommy if a five year old boy with special difficulties. He is mentally and physically handicapped and needs day care twice a week. His social worker and mother will be your team support. You can be a special day care mother. Help Tommy help himself. Home needed in Fairfield, Oak Bay, Gordon Head or Quadra and Cedar Hill area.
For further information call Human Resources, Day Care Section, Mrs. Riggs 386-6174.

ACCOUNTS EXECUTIVE
Required for Prince George Office. Individual must be a self-starter and have knowledge of all aspects of general insurance, minimum of 3 years. Travel approximately 1 week of month. Assistance in moving would be considered to the right applicant. An extremely attractive salary and fringe benefits are offered.
Please mail detailed resume in confidence to:
TOP-NOTCH PERSONNEL LTD.
No. 202, 715 Victoria St.
Prince George, B.C. V2L 2K5

CARPET STORE MANAGER
Required by Central Builders Supply Ltd., Courtenay, B.C. Vancouver Island.

Excellent Opportunity. Applicant must be experienced in floor covering business.

Write to above, 610 Anderton Ave. or Phone 384-4416—R. McPhee or P. McCutcheon.

DAILY COLONIST
ROUTE AVAILABLE
GRANT RD., SOOKE
This route consists of 20 Subscribers and pays an average monthly profit of $30. Apply J. BRADFORD, DAILY COLONIST, 2621 Douglas Street, Victoria, B.C., Phone 383-4111 ex. 164.

WANTED IMMEDIATELY REGIStered nurse to take charge of nursing duties in a long term care facility. No less than 10 years of nursing experience. Hours 7:30 a.m.-4 p.m. 5 days per week. Monday-Friday. Victoria Press Box 487.

GORDON HEAD BABYSITTER-housekeeper required for two school aged children. Must be very mature, competent and love children. Could be suitable for student on a permanent basis. 388-5464 pager 733.

HOUSEKEEPER COMPANION, mature, refined, non-smoker or drinker, modern bungalow, near bus, one lady, live-in. References. Good home and good wages. 592-3580.

FUN OPPORTUNITY
New — Needlecraft done on party plan basis for Victoria and Vancouver Island. Good income assured. Full or part-time. Write Victoria Press Box 524.

LIVE IN
Mature housekeeper for two people, easy work, top wages. Start immediately. Phone: 386-1545 Mrs. Galbraith.

PART-TIME HELP WANTED (student) Saturdays and after school, some full-time work during summer. Apply Rental Manager, Old Country Rentals, 2920 Bridge Street.

BANK OF BRITISH COLUMBIA, 1327 Douglas, requires full time teller, Canadian banking experience essential. Contact Dave Waugh 338-7341.

USE YOUR CAR FOR EVEINING work, earn extra money in your spare time, $150 week based on 2 orders, minimum 18 years old. 385-4461.

STUDENT WITH A BIKE TO DEliver Times newspapers to stores in downtown area. No collections — flat rate of pay. Inquire at 382-3131 local 244, ask for Mr. K. Wilson.

EXPERIENCED RESPONSIBLE, CONSCIENTIOUS COUPLE required for 27-suite apt. building. Apply with full resume and references to Victoria Press, Box 520.

MATURE CHAMBERMAID. ABLE to work weekends. Must have own transportation. Call between 5-7 p.m. 385-7529.

ONE CHIMNEY SWEEP AND one roofer, own tools and truck. Write experience and pay expected to Victoria Press Box 522.

MATURE EXPERIENCED LADY, over 21, part or full time for Resthome, 2 bedroom apartment available, if wanted. 595-3933.

BUDGET RENT A TRUCK REquires mature individual for counter representative shift work required, apply 3657 Harriet Road.

EXPERIENCED HAIR STYLIST, full or part time. Old and new styles. Wage plus commission. 477-2372, 384-5523.

OAK BAY BEACH HOTEL REquires front desk clerk. Permanent full time position. Apply in person 9-5.

WANTED WAITRESS-WAITER, experienced preferred. Please apply in person Bob's Burgers, 1681 Island Highway.

POLISHER TRAINEE FOR MANufacturing jeweler. Apply Victoria Press Box 516.

EXPERIENCED BAKER. FULL time, night work. Apply in person, 1867 Oak Bay Ave.

HAIR CUTTERS, HIGH COMMISsion. Apply 621 Johnson, Thomas Hair.

MATURE AND RELIABLE SITter for 2 children, my home. 385-0304.

EXPERIENCED HAIRDRESSER WANTED, FOR BUSY UNISEX SHOP, 477-8912, ASK FOR MIKE.

Part-time Chef Helper
Liz. 479-7014, 478-9276

TELEPHONE SALES PEOPLE. State experience and pay expected to Victoria Press Box 522.

EXPERIENCED PIZZA COOK required. Apply in person, Gondola Pizza, 1015 Fort St.

EXPERIENCED HAIRDRESSER needed for Beauty Salon in Oak Bay. 598-2922, 592-7908.

WANT TO BE A MODEL? FOR MORE INFO. CALL 385-6059 2-7 P.M., MON.-FRI.

CERTIFIED DENTAL ASSIStant, experienced preferred, give references. Victoria Press Box 488.

YOUNG PERSON TO CARE FOR two young boys, full time, 3 weeks in August. My home. 382-9327.

21 HELP WANTED GENERAL

SCHOOL DIS. 63 (SAANICH)
HALF-TIME SPEECH PATHOLOGIST
is required to provide itinerant service to school aged children in the Saanich School District. A university degree in Speech Pathology recognized by the Canadian Speech and Hearing Association and the B.C. Speech and Hearing Association, is necessary. Salary is dependent upon qualifications and experiences. Applications are to be submitted before August 15, 1978 to:
A. C. Campbell
Director of Instruction
School District No. 63 (Saanich)
P.O. Box 2010
Sidney, B.C. V8L 3S4

EXPERIENCED HOUSEKEEPing aide required for a fulltime night shift position. 11:30 p.m.-7:30 a.m. Salary $838.50 per month ($5.16 per hour) — $872.25 per month ($5.36 per hour). Plus excellent fringe benefits package including 20 days paid vacation per year, and a dental plan. Apply to Personnel Office, Victoria General Hosp., 841 Fairfield Rd. V8V 3B6.

EXPERIENCED PARTS PERSON for local appliance dealer. Reply Victoria Press Box 496.

REQUIRED IMMEDIATELY, EXperienced window installer. Own tools and truck required. 384-4148.

TEACHER — JIVE-DISCO, PARTtime. Dancenergy, 1322 A Government 384-3841.

EXPERIENCED MAJOR APPLIance (with domestic refrigeration) repairperson for local company. Reply Victoria Press Box 496.

QUALIFIED HAIR STYLIST REquired for busy salon. 656-1522 or 477-8603 after 6 p.m.

WANTED: BABYSITTER FOR two boys, age 3 and 1, in our home. Gordon Head area. 721-5274.

SALESPERSON FOR FASHION jewellery and gifts. Victoria Press, Box 501.

EXPERIENCED WAITER-waitress. Apply at 1213 Douglas St.

22 OFFICE HELP

ADVERTISEMENTS IN THIS CLASSIFICATION MUST COMPLY WITH THE BRITISH COLUMBIA HUMAN RIGHTS ACT

LEGAL SECRETARY
Victoria Law Firm of Pearlman and Lindholm require a legal secretary with experience in litigation with an emphasis in narcotic related matters. Modern air conditioned offices provide excellent working conditions. Excellent salary, commensurate with experience with many other benefits including dental plan is available to the right person. Apply in confidence to administrator, 736 Broughton, Victoria, B.C. V8W 2W6.

INTERMEDIATE ACCOUNTING clerk required immediately by firm of consulting engineers. Responsible for A-R and A-P, also one-write system. At least 3 years experience required. Salary commensurate with experience. Please reply in writing, with resume, to: P. Vandewater, Thurber Consultants Ltd., 1623 McKenzie Avenue, Victoria, V8N 1A5, marked Confidential.

LEGAL SECRETARY
Downtown modern law office requires legal secretary. Experienced in Wills and Estates, good typing essential. Salary $1100 a month. Second secretary required. General duties, good typing and Real Estate experience desired. Salary commensurate with experience and ability. Reply Victoria Press Box 442.

W. AND J. WILSON LTD.
Requires an experienced bookkeeping machine operator. Experience in other bookkeeping and accounting skills would be an asset as would previous experience on an N.C.R. Posting Machine. Please contact Mr. Ron Simmonds or Mr. Tom Thompson, at 1221 Government Street, 383-7177.

CLERK TYPIST FOR CONSTRUCtion industry. Two years office experience preferred. Duties will include: typing, filing, answerint telephones, costing, some counter sales. Medical and dental plan available after 3 months. Hours: 8-4 weekdays. Postion avialable immediately. Replies to Victoria Press, Box 509.

EXPERIENCED WIRE — ROOM operator, for large and busy investment firm. Applicant must be quick, reliable, and enjoy an active and sometimes high-pressure position. Job involves processing of orders with considerabe teletype work. We are seeking a long term employee. For appointment and interview call 388-5411.

BOOKKEEPER FOR CONSTRUCtion industry. To start temporary part-time, could develop into permanent part-time. Must be familiar with payroll and all phases of bookkeeping including trial balance. Typing required. Willing to assist in regular office procedures. Would suit older person. Victoria Press, Box 519.

ROYAL OAK AREA
Required immediately. Experienced junior bookkeeper with accurate typing skills. Ability to deal with public and perform receptionist functions. Own car necessary. Starting salary $650 per month. Please send resume to Victoria Press Box 523.

INVENTORY CLERK
required by local food processor to prepare inventory reconcilliations, six-seven hours per day, four days per week. Clerical experience required, good salary, and fringe benefits. Reply in writing to Personnel Department, P.O. Box 38, Victoria, V8W 2M1.

LOOK FOR A CHANGE? I NEED a mature, responsible dental receptionist. Bookkeeping and secretarial experience essential. Submit hand written resume stating qualifications and references. Dr. Stirzaker, 4115 Sixth Ave. Port Alberni, B.C. V9Y 4N1.

TELLER-CLERK NEEDED FOR local Credit Union, full range of benefits and excellent salary range. Some experience helpful but, not a requirement. Phone Dan Ray, 595-5151.

DENTAL RECEPTIONIST REquired to start in September. 4-day week. Submit detailed resume in person to: Dr. L. R. Atkinson, 208—2951 Tillicum Rd., Gorge Centre.

GENERAL INSURANCE AGENCY requires clerk experienced with all types of insurance. Please apply in writing to: Personnel manager, P.O. Box 338, Victoria B.C. V8W 2N6.

EXPERIENCED LEGAL SECRETARY required to handle collections, bankruptcy in foreclosures. $500-$1000 depending on experience. 386-6754.

BOOKKEEPER FOR AGGRESsive firm. Half time to start. Full time in 30-60 days. Capable of taking books to trial balance. Victoria Press Box 515.

DO YOU HAVE A PLEASANT personality, good appearance, and typing speed of 60 wpm? Register now for temporary assignments. 386-6754.

JUNIOR LEGAL SECRETARY required for pleasant office. Must have experience in a lawyers office or have completed legal secretarial course. 386-9021.

EXPERIENCED LEGAL SECRETARY required for pleasant downtown office-conveyancing, estates and corporate. Salary negotiable. 386-9021.

EXPERIENCED TELLER-TYPIST required by The Bank of Nova Scotia, 2212 Oak Bay Ave. Apply in person. Between 10-3.

RECEPTIONIST-LEGAL TYPIST required. Must have a minimum of one year's experience in a lawyers office. $850 386-6754.

BANK OF B.C., 752 FORT ST. Clerk typist positions available. Loan and ledger departments. Contact: T. Brown: 388-5511.

EXPERIENCED FINANCIAL statement typist required. Must be able to use dictaphone and adding machine. $800. 386-6754.

A LEGAL SECRETARY-MAG II typist required for pleasant office. $850-$950 386-9021.

22 OFFICE HELP

LENDING OFFICER
Growth creates opportunity and your opportunity could be in our Nanaimo branch where a newly created position is available. You must possess excellent communication skills and be a self starter, willing to accept responsibilities. Consumer lending experience of 2 years at the officer level is required, the position will provide excellent scope for professional development to higher responsibilities. Please come in to the Victoria office to complete an application. If you have questions, call Mrs. Lynette Rennie at 382-8111.

CANADA TRUST
650 View St. Box 400
Victoria, B.C. V8W 2N9

CANADA WIDE INSURANCE ORGANISATION
Urgently required—applications for employment from high school graduates or the equivalent. The postion available is that of a trainee. Prospects for advancement are excellent and the successfull candidate will be entitled to a full range of benefits in addition to an adequate starting salary. Interviews will be conducted locally. Complete resume should be sent to Victoria Press, Box 506.

PART-TIME BOOKKEEPER, APprox. 4 hours per day, downtown. Source documents to trial balance, payroll accounting, financial statements, monthly statistical reports. Details of previous experience with reply to Victoria Press Box 457.

EXPERIENCED DENTAL ASSIStant, preferably certified, part-time, send resume to Dr. Talarico, No. 203-2067 Cadboro Bay Road. All replies confidential.

TORONTO DOMINION BANK, 1405 Douglas Street, clerk typist position available. Contact Mrs. LaFace, 382-9146.

BOOKKEEPER-TYPIST, SIDNEY area, $600. Resume to: Box 2461, Sidney.

LEGAL SECRETARY FOR GENeral solicitors duties, call Mel Hunt, 385-6703.

RECEPTIONIST-TYPIST WANTed. Victoria Press, Box 518.

23 SKILLED TRADES

ADVERTISEMENTS IN THIS CLASSIFICATION MUST COMPLY WITH THE BRITISH COLUMBIA HUMAN RIGHTS ACT

O.R. NURSES
Vacancies exist for experienced O.R. nurses at the Victoria General Hosp. Applicants must be registered in B.C. or must be eligible for registration. Salary $1184-$1399 per month (1977 contract). Plus an attractive fringe benefit package. Apply to Personnel Office, Victoria General Hospital, 841 Fairfield Rd. V8V 3B6.

"WE REQUIRE JOURNEYMAN mechanics for a large General Motors Dealership. Union shop with wage rate $10.25 per hour plus a wide range of benefits. Contact Mr. A. McDonald, Service Manager at Rice Chevrolet Oldsmobile Ltd. 2000 Victoria Street, Prince George, B.C. or Phone 564-4466."

CERTIFIED DENTAL ASSISTANT required immediately. Experience an asset. Submit hand written resume stating qualifications and references. Dr. Stirzaker, 4115 Sixth Ave. Port Alberni, B.C. V9Y 4N1.

OIL BURNER MECHANIC AND furnace installer required. 6 years experience. Familiar with ducting. Only experienced need apply. 652-3937.

JOURNEYMAN MECHANIC
At least 5 years experience in all phases of auto., truck and tractor repair. To start work July 22. Langford area. 478-0811 days.

CARPENTER HELPERS NEEDed for job in Fort St. John. Must have at least 2 years experience. 383-5727.

FRAMERS WANTED, 2-3 months period, experienced ony. Brooks, Alberta, 362-5887 after hours.

CABINET MAKER — MINIMUM 2 years excerience, wages commensurate with experience. Apply 652-3211.

24 SALES PERSONS and AGENTS

ADVERTISEMENTS IN THIS CLASSIFICATION MUST COMPLY WITH THE BRITISH COLUMBIA HUMAN RIGHTS ACT

GARDNER REAL ESTATE SERVICE
Associate with success! If you have a sincere desire to succeed and are willing to work at the basics, we could have a place for you. An excellent commission split, in a co-operative no pressure office. A no-obligation interview anytime with CLIFF SALMOND at our office 895 FORT STREET. 385-7721.

Career Opportunity
If you are looking for an opportunity to earn an above-average income and are willing to work and learn, we would like to train you to become part of our Chrysler Dodge sales team. Interviews by appointment only. Contact our switchboard receptionist for an application. Victoria Dodge Chrysler Ltd., 819 Yates St. 384-8174.

SALES
Commission sales offering 10 per cent in the home improvement conservation field. Successful applicant must have proven successful sales background. Preferably mature. Dental health and other company benefits apply, training program provided. This should be considered at sought after permanent position. Apply in writing to Victoria Press Box 440.

FILTER QUEEN IS LOOKING for sharp ambitious people to do product presentations on our appointment system. Pay by demonstration or commission. If you are over 18 and have a car call 385-4461.

CASTLE PROPERTIES
requires two or three active licensed salespeople. Full slate of fringe benefits. Excellent Split. Call FREDDY STARKE for confidential interview. 386-6164.

MUTUAL OF OMAHA
Requires Career Sales Personnel. Tremendous opportunity for higher than average income. For interview phone: 386-3570.

INTERESTING SALES — OFFICE position, pleasant working atmosphere, experience in P.R. and Sales a must. Contact Oak Bay Marina for interview. 598-3366.

SALES POSITION FOR VICTORia. Call 754-6241, Nanaimo, for a recorded message.

24 SALES PERSONS and AGENTS

BBTV
Block Bros.
Real Estate Career Training Produces Success
Block Bros. will train you in sound proven methods enabling you to quickly reach your desired level of success in prestige selling. A few samples are: The NEW "XEROX" in-depth "Professional Selling Skills" technique, the NEW "In-House" VIDEO TV Training program. Successful, prestigious sales people aren't born, they are created through planned training. Call today. Interviews by appointment only.

Colwood: 478-5561 — R. Kershaw
Blanshard: 386-3231
Don Anderson Bruce Copp
Shelbourne: 477-1841 Bob Cullum
BLOCK BROS. REALTY LTD.

LIFE INSURANCE SELLING?
No sir, not for me. . .
This may have been your reaction to the suggestion that you enter the life insurance field. But perhaps you did not have all the facts. We do not suggest that a life insurance career is for you. We do, however, offer you an opportunity to determine whether or not you should choose such a career. You may do so without any disturbance from your present occupation.
We will assist you to evaluate objectively your chances of success in a field where many men are succeeding very well financially—and otherwise.
If you are genuinely interested in a real career, reply to Victoria Press, Box 500, stating age, address, present income, marital status and telephone number. All correspondence is strictly confidential.

SALES PERSON
Building Supply Home Centre. Are you experienced in one or more of the following: hardware, floor coverings, ceramics, lumber products, plywood, building products? If you are qualified for any or all of the above, are willing to work, have a good appearance and pleasing disposition, we are interested in you. Please enclose with your reply a short resume including work experience and your special qualifications. All replies strictly confidential to: 3955 Quadra St., Victoria B.C. V8X 1J7.

REALTORS
Considering a change?
Then contact:
Jack Boorman at our convenient Oak Bay office or Richard McKenzie at our central downtown office. For a confidential interview phone or call into one of our offices at either 2045 Cadboro Bay Rd. across from (Saunders & Hitchman) 595-1535 or 612 Fort St. (Near Eatons) 386-7521.
BOORMAN INVESTMENT CO. LTD.

INSIDE TELEPHONE SALES
Leading office supply company requires progressive person to contact established Victoria accounts. Opportunity for advancement. Send written replies to R. J. McMillan, Wilson Office Specialty Ltd., 4664 Lougheed Highway, Burnaby, B.C. V5C 5R7.

CAREER OPPORTUNITY
Above average incomes, excellent training programmes, opportunity for advancement, interested people will be required to complete an aptitude test. Submit resume to Victoria Press Box 482.

IF YOU WANT TO MAKE A MILlion, don't answer this ad. If you want to earn $3-$4000 per month, in sales of leading food equipment, call Ted, 652-3665.

25 TEACHERS

ADVERTISEMENTS IN THIS CLASSIFICATION MUST COMPLY WITH THE BRITISH COLUMBIA HUMAN RIGHTS ACT

SCHOOL DIS. No. 63 (SAANICH)
HALF-TIME SPEECH PATHOLOGIST
is required to provide itinerant service to school aged children in the Saanich School District. A university degree in Speech Pathology recognized by the Canadian Speech and Hearing Association and the B.C. Speech and Hearing Association, is necessary. Salary is dependent upon qualifications and experience. Applications are to be submitted before August 15, 1978 to:
A. C. Campbell
Director of Instruction
School District No. 63 (Saanich)
P.O. Box 2010
Sidney, B.C. V8L 3S4

GLENLYON SCHOOL FOR BOYS 1701 Beach Drive, Victoria, V8R 6H9, has a ½ time position commencing September 1, 1978 for a French teacher at Grade 4, 5, 6 level. Please submit application in writing to The Headmaster giving full resume of training and experience.

INSTRUCTION FOR YOGA, speech and drama. For information, please call Gloria Street at 384-0797.

26 PART TIME or TEMPORARY HELP

ADVERTISEMENTS IN THIS CLASSIFICATION MUST COMPLY WITH THE BRITISH COLUMBIA HUMAN RIGHTS ACT

BOY AND GIRL CARRIERS wanted for the delivery of flyers, magazines, and samples, around your home. Must be reliable. Uplands-Oak Bay-Cadboro Bay-10 Mile Point, 388-5464, pager 739. Hillside - Cook - Johnson - Begbie, 382-3048 between 9-11 a.m., 6-8 p.m. Gorge-Burnside, 382-7948. Glanford-McKenzie, 385-3471 between 9-4:30.

EXPERIENCED PART-TIME janitoress-janitor, must be bondable, able to work evenings with minimum supervision, have own transportation to downtown Victoria area. Also experienced part-time window-washer. Send resume to 825 Broughton St., or phone 385-5123.

LEGAL SECRETARY REquired, interesting, challenging, long-term temporary assignment for experienced legal steno. Excellent salary. Call Brenda, 388-5565.

PART-TIME HAIRSTYLIST REquired commencing August 1st. Please reply stating experience, etc. Victoria Press, Box 471.

BABYSITTER FOR 3 YEAR OLD and 14 month old, 2 days per week. James Bay Area. 382-1615.

28 EMPLOYMENT SERVICES

FOR YOUR EMPLOYMENT NEEDS
Drake Personnel
A DRAKE INTERNATIONAL company
Call 385-3425

30 SITUATIONS WANTED

WOMAN, 30'S, VERSATILE, TAlented, needs part-time job. Tuesdays, Thursdays, 5-9 p.m. and every alternate Saturday or Sunday all day. Secretarial, research, public relations, writing, 385-6804 after 4:30.

'78 GRAD ENTERING PRE-VEterinary medicine would like work with animals or any position requiring hard working, reliable student. Please phone Penelope, 479-8037.

SECRETARY BILINGUAL, would like secretarial position starting November. Please reply by Friday, Victoria Press, Box 503.

GARDENING, PAINTING, DEcorating. Certification qualifications. Pensioners reduced rates. 30 years' experience. 592-7105 before 10 a.m., after 5.

GARDENING, PAINTING, DEcorating. Certification qualifications. Pensioners reduced rates. 30 years experience. 592-7105 before 10 a.m., after 5.

TRY THE OLD CANADIAN, HANdyman cleanups cartage from $6. House, garden maintenance, complete tree service. 592-0129, 642-5451.

CASUAL WORK. PAINTING, chimneys repaired, gutters cleaned, lined, installed. Home maintenance. 384-0912, 477-9216 Wesley.

PROPERTY MANAGER (REtired) and wife will house-sit 1st Oct. to 31st March. Victoria. Excellent references. Phone 598-5802.

PART-TIME BOOKKEEPING and accounting, weekly or monthly. Complete to financial statements. Telephone 478-0454.

URGENT, EXPERIENCE MAture Belgian girl, 20 yrs., looking for babysitting job. 598-5480, daytime.

EXPERIENCED LANDSCAPE gardener, pruning, rockery, cement, painting. Free estimates. 388-6307.

ENGLISHMAN SEEKS PERM. part time, evening employment. Age 48, experience in many fields including supervision. 656-3259.

VACATIONERS, LEAVE YOUR lawn and home to reliable attendant. Evenings 384-0646. Reasonable.

SINGLE MOTHER WISHES TO be self sufficient, requires job where baby is welcome, 384-9252.

EXPERIENCED JANITOR, lawns mowed, yard cleanup, garden work. 478-8971.

RELIABLE, WILL BABYSIT MY home, fenced in yard. Jubilee area. 595-0942.

FIGHT INFLATION, PAINTING, interior, exterior, guaranteed work, 384-0827.

EXPERIENCED CHILDCARE. My home. References. 598-1649.

GARDENING, LAWN CARE, chauffeuring, odd jobs. 384-3028.

MAN WILL DO GARDENING, and yard clean-up 658-5005.

32 TRADE SCHOOLS

Sprott-Shaw College of Business
Be ahead of the crowd. Enroll now. Easy summer hours to learn the job skills you need.
1012 Douglas Street 384-8121

33 BANDS, MUSICIANS and ORCHESTRAS

WANTED — URGENT — PROfessional lead guitarist needed. Must have own equipment. Singing an asset. Phone 753-7866 or 754-2676, collect, anytime.

EXPERIENCED GUITARIST (guitar, bass and pedal steel) needs work. Fraser: 384-1274.

34 PRE-RECORDED MUSIC

CANDU
ENTERTAINMENT SERVICES
384-5521

PAN MUSICAN LTD.
we've got the Personal Touch, 477-6200.

HUD SOUND LTD.
721-3431

THE MUSIC MAN
479-8043, 477-3752.

DENNY'S CANNED MUSIC CO.
Established 1964, 656-3585

VARIETY MUSIC FOR ANY OCcasion and every taste. 474-1433.

WAYNE'S MUSIC
479-4835

ROADRUNNERS CANNED MUSIC for all occasions. 652-1209.

36 BUSINESS SERVICES and DIRECTORY

Accounting Service

BOOKKEEPING / OFFICE MANagement, part-time, for small businesses, your place or mine. Accurate, reliable, references. 382-8307.

BOOKKEEPING ACCOUNTING, accurate and reliable, Hillside and Quadra area. 382-6018.

BOOKKEEPING, ACCOUNTING, financial statements, etc. Phone 479-4541 —— Mr. McPherson

Appliance Repairs

ANDERSON'S APPLIANCE. REpairs. Washers, dryers, dishwashers, and garburators. (Also commercial). Reasonable rates 479-5355, 24 hour service.

JAMES BAY APPLIANCE FOR heavy duty repairs. 383-4762.

Appraisals

REAL ESTATE APPRAISALS for taxation — Estates — Expropriation — Sale. K.M. Porter, F.R.I.R.I. (B.C.), 384-8075 pager 307. Knowles Realty Ltd. 384-8101.

P. G. JACKSON LTD.
Real Estate Appraisals
535-1070 Douglas 388-9107

Auto Glass

CALL US
BOSSOM GLASS CO. LTD.
382-3031 382-0222
SPECIAL prices on windshield and rear window reseals.
Windshields supplied, all makes.
"OUR PRICES ARE LOWER".

Bricklayers

BRICKLAYING, STONEWORK, concrete foundations, new chimneys or repair. Phone Amar's 384-4683.

SCANDINAVIAN QUALITY MAsonry. Bricks, blocks, tiles, slate, fireplaces, chimneys. Repairs or new construction. Erik, 383-4025.

BRICK WORK IS MY SPEcialty, chimneys, fireplace, and house facing, etc. 382-7975.

MCNAMARA MASONRY. BRICK, blocks and fireplaces. 656-5091.

Cabinet Making

KITCHEN CABINETS, bathroom vanities, counter-tops, all custom built, or refacing old cabinets with new modern designs, with low price. For free estimate call 479-7245.

Carpenters

QUALITY FINISHING CARpentry. Kitchen cabinets, libraries, panelling, renovations, 20 years experience. 479-7874.

ADDITIONS, RENOVATIONS, sundecks, framing, residential and commercial. J. Leek and Sons. Anytime, 386-7490.

VERSATILE HOME MAINtainer, carpentry, renovations, cabinets, painting, papering, quality work. Adam, 385-3090.

REPAIRS, REC ROOMS, DRY walling, arborite counter tops, etc. No job too small, very reasonable. Free estimates. 477-2898.

ADDITIONS, RENOVATIONS, and sundecks. Free estimates. 479-5097.

35 YEARS EXPERIENCE, WILL renovate, fix up or do concrete work, 477-7762 after 2.

36 BUSINESS SERVICES and DIRECTORY

Carpenters

HOUSE DOC-TOR
He has been pleasing Victorians for three years with his lowest prices. Renovations and additions. Free house calls. 383-4929.

WIRING, PLUMBING, CARpentry, etc. If you prefer one individual for all your construction needs, phone 382-5362; or 478-1560 after 7p.m.

ALL PHASES OF CARPENTRY, undertaken by highly experienced and fully qualified tradesman, $10 per hour, for free estimates call 652-1485.

PERMA CONSTRUCTION
"We build on our Reputation"
Alterations — New Construction
FREE ESTIMATES, 384-2323

CARPENTER, $8 AN HOUR. ASK for Joe, 478-1025.

Carpets and Linoleum

BEAVER HOME CENTRE
1581 Hillside 595-1225
Competitive Pricing
On All
Carpets, Lino, Floor Tile
For Residential and Commercial
— Professional Installation —
"Buy Better at Beaver"

PARKER, JOHNSTON LTD.
1855 BLANSHARD 382-9181
OUTDOOR TURF CARPETING
$4.99 SQ. YD.
CARPET REMNANTS
½ PRICE ! ! !

EDGAR and MINER
650 HILLSIDE
388-6208
CARPETS, LINO, FLOOR TILE
Commercial and Residential
EXPERTS
"A PROFESSIONAL APPROACH WITH GUARANTEED SERVICE"

HOURIGAN'S
CARPETS AND LINOS LTD.
FLOOR COVERING SPECIALISTS
715 PANDORA AVE. 386-2401

CARPET LINO AND TILES, SUPplied and installed, carpet installation $1.50 per yard, lino $1.75 per yard. Phone 479-8807, 388-4413.

CARPETS AND LINO INstalled; reasonable rates; free estimates. Phone 384-1656.

JOURNEYMAN CARPET LAYER, guaranteed work, reasonable rates, phone after 6, 478-5638.

CARPET AND LINO. INSTALLAtion, repairs, re-stretches. 595-6855. Please leave message.

Carpet Cleaning

HAVE YOUR CARPETS AND furniture look their best, when they are steam cleaned to your satisfaction right in front of your eyes. Phone 595-3585.

GARDEN CITY CARPET CARE
$48, July Special, average living, dining and hallway. 385-3912.

RON'S CARPET CLEANING
9c a square foot. 384-6110.

Cement Contractors

MR. CEMENT
Sidewalks, patios, retaining walls, driveways, cement repairs, rock walls a specialty. Free estimates: 592-9627.

RETAINING WALLS, DRIVEways, sidewalks, patios, basements, etc. Also stonework. Free estimates. 479-7548.

SPECIALIZE IN BASEMENTS, carport, sidewalks, potias. Free estimates. 388-4806.

Cleanup Services

CLEANUPS
Any type hauling. Prompt service and reasonable rates by University Student.
592-6939

NO CHARGE REMOVAL, IF YOU are moving, we will take your unwanted items, of furniture and appliances etc. and clean-up after you. 385-8385, 388-6275 pager 877 anytime.

NO CHARGE AND UP
Two young responsible men have large truck. Basement, attics, composts, etc. Very reasonable. Bob's, 386-2451 anytime

385-8198
4 BROTHERS — ALL AREAS
FREE ESTIMATES — ANYTIME
Cleanups, hauling, manual labour. Small Bobcat service. Dependable.

REASONABLE CLEAN-UP. Yards, basements, etc., also hauling; free estimates. 479-5823 656-5671.

TRY US, REASONABLE RATES, basement cleanup, garbage hauled away, compost heaps. Dependable. 479-8807, 388-4413.

CLEANUPS AND HAULING, junk, furniture, composts, garages, yards, basements. Free estimates. Eugene, 383-3528.

LAWNS, BASEMENTS, COMposts and small moving jobs, very reasonable, 383-5901.

CLEANUP MAN AND EMPTY truck looking for work, reasonable. 385-7965.

MAN WITH PICKUP, SMALL cleanups, anytime. Kelly, 388-6049.

THREE WAY CLEANUP. REAsonable rates. 383-1866.

Contractors

WHEATON CONSTRUCTION LTD.
General Contractors
Building Consultants
385-5702

CLARK'S CONSTRUCTION
Residential and commercial framing, finishing — custom homes, renovations and additions. All types of concrete work. Free estimates. New concrete Strip-easy Forms for rent, 479-5020.

WIRING, PLUMBING, CARpentry, etc. If you prefer one individual for all your construction needs, phone 382-5362; or 478-1560 after 7 p.m.

T. & C. BUILDERS LTD.
Framing
385-5293 385-8587

JONES BROS.
Home construction from excavation to any stage you desire at a reasonable price.
656-2164 656-3460

SITE CONSTRUCTION
Framing, renovations, additions, sundecks, free estimates 384-5129, 384-8075 pager 1116.

FARMER CONSTRUCTION
Design — Renovations
388-5121

FRAMING, FINISHING AND SIDing done. K. Heyde Construction, 479-5640.

FAST, EFFICIENT FRAMING crew. After 5, John, 382-0512, Don 383-1018.

Draperies

HOURIGAN'S
Floor Covering Specialists
CUSTOM DRAPERIES
—Bedspreads—
PROMPT IN-HOME SERVICE
715 PANDORA AVE 386-2401

DRAPES, SLIPCOVERS, camper cushions, boat cushions. Reasonable. Workmanship guaranteed. 595-8340.

36 BUSINESS SERVICES and DIRECTORY

Draperies

Pacific Draperies
CUSTOM MADE DRAPERIES
Commercial and Residential Specialists
650 Hillside 388-4613

Dressmaking

PROFESSIONAL DRESSMAKING, custom fit, imported fabrics available, specializing in bridal and formal wear. 384-4711.

SEWING ALTERATIONS AND repairs. Light industrial and sail repair. 384-7279.

DRESSMAKING, PATTERN MAKing. Reasonable. Please call Betty at 384-4676.

ALTERATIONS, MEN'S AND WOmen's clothing, 20 years' experience. Phone 382-2805.

Drywall

"SPRAYMAN"
Specializing in all types of texture ceilings and walls, satisfaction guaranteed. 652-3601.

HOLLANDIA DRYWALL
Complete High quality drywall service. 20 years experience. Please phone 479-7641.

Electrical Contractors

ROBERT G. HELLER ELECTRIC, very reasonable rates on rewiring or new construction, additions, electric heating, residential or commercial. 478-4032.

DO YOU HAVE SMALL ELECtrical wiring jobs? No one is interested? Please call evenings, 652-5809.

OLDER HOMES REWIRED — NO down payment. We finance at bank rates with approved credit. EDDY'S ELECTRIC — 385-7666

LICENSED ELECTRICIAN WILL do new wiring, rewiring, stove repair, 479-9765.

ELECTRICIAN, FREE EStimates. Call Bernie, 386-1094.

Excavating

EXCAVATING, LAND CLEARing, road building, demolition, sand and gravel equipment rentals, 24-hour service. Radio controlled.
O.K. Trucking Co. Ltd.
Bus. Office, 2840 Nanaimo, 386-3474
Dispatcher, 2720 Turner, 382-6136.

385-8198
4 BROTHERS — ALL AREAS
FREE ESTIMATES — ANYTIME
Levelling, backfilling, lawn preparations, tilling, Bobcat Service.

MATTSON BOBCAT SERVICE
Basements, post holes, landscaping, septic fields. We do it all. For an estimate call 384-0277.

DICK MORTON EXCAVATING
Quality work — reasonable rates, backhoe rental, septic fields, sewers and drains. 479-8480.

GORD'S BACK HOE SERVICE. 310 John Deere, all types of jobs. Reasonable rates. Will work anytime. 592-7921, 478-2150.

JUAN DE FUCA (BOBCAT) SERvices. Landscaping, backfilling, etc. 388-5464. Pager 623.

ROBERTSONS EXCAVATING — 450 Case, land clearing, bulldozing and backhoe. 595-8530.

LAND CLEARING, BULDOZING, selective logging. Standing and felled timbed wanted. 658-5046.

BISSENDEN EXCAVATING, SEPtic fields, drains, etc. Reasonable. 598-4490.

MCCREEDY BACKHOE — BULLdozing. Septic fields, hauling. Good rates. 479-3065.

EXCAVATING, HAULING, LAND clearing, sewer drainage. Phone Amar's 384-4683.

Fencing

ISLAND CHAIN LINK FENCING LTD.
Fencing in wire or wood
Small jobs a speciality
477-0332

EUROPEAN CRAFTSMAN., ALL types of fencing and repairs. Guaranteed work, 721-3759 Gordon Head.

FENCES BUILT AND REpaired, any style, free estimates. 382-2732, 478-1050.

PACIFIC FENCING 592-4161
Chain link - wood - screen block.

Flooring and Sanding

M & M FLOOR
COMPLETE FLOOR CENTRE
Hardwood, Carpets and Linos
532 William St., 384-0343
Nights: Al 386-3078—Mike 652-4308

Furniture Refinishing

WILFRED GENEST. REPAIR and refinish all types of furniture. 32 years of experience. 595-1054.

Gardening

385-8198
4 BROTHERS — ALL AREAS
FREE ESTIMATES — ANYTIME
Rototilling, yard cleanups, power racking, aerating, new lawn preparations, etc. Bobcat service. HAY! Lawns, fields, vacant lot. Equipment for all this, we got Weeds, Brush, Short and tall. Call us, we can cut it all. HOURLY RATES OR MONTHLY CONTRACT. DEPENDABLE.

CREATIVE LANDSCAPING
Designing, and artistic layouts. Free estimates. Residential, commercial. Maintenance, cleanups. Dutch horticultural background. Over 25 yrs. experience. 477-7882.

Garden Clean-Up
Digging and edging beds, rototilling, power raking, new lawns, garden maintenance and landscaping, 13 years experience, 595-2500.

RELIABLE GARDENER, hedges, evergreens and ornamentals, pruned and trimmed. Garden cleanup, mowing and lawn care. Also, monthly maintenance. For fast free estimate, call 478-6781.

DUTCH LANDSCAPERS
New lawns, cleanups, low maintenance, gardens, planting, designing, rockeries. Free estimates. 478-1023.

RELIABLE, RESPONSIBLE PERson, specializing in long grass cutting, chain saw work, lawn and garden maintenance. Call Murray, 598-2185.

LAWN CUTTING, GARDEN clean-ups, refuse removal, pruning, regular maintenance service. 479-8807, 388-4413.

LICENSED GARDENER
Clean up, pruning etc. Gardening year round by contract. G. Barta 474-2680.

MATURE RELIABLE GARdener. Weeding, prunning, mowing, cleanup, light painting. After 5 p.m. 479-9449.

ROTOTILLING AND LAWN maintenance for small garden tractor, 479-3679. Call Al.

ENGLISH GARDENER, FULL maintenance, pruning, 30 yrs. experience. 656-3259.

POWER RAKING, GARDEN cleanup, large truck. 479-4067 after 6 p.m.

Glass and Glazing

WINDOWS
Change wood to aluminum, single to thermo with Everbrite. Phone 384-1423, 658-8817 evenings.

Handymen

JOHN THE HANDYMAN
Journeyman, electrician. "Jack of all trades". Phone 595-4842 if no answer call 388-4413.

RENOVATIONS, SUNDECKS, carpentry, household plumbing and repairs. Ron: 479-9716, 592-4324.

HANDYMAN, LAWN MOWING, general cleanup, small repairs. No job too small. 479-0612.

1-2-3 CLEANUP AND GARDENing services. Reasonable rates, it's as easy as 1-2-3. 477-2129.

Hauling

3-TON DUMP, GENERAL HAULing, cleanups, topsoil, etc. Reasonable. 385-7965.

Classified — Victoria's Largest Proven Market Place — Where Your Articles Sell Fastest! Cost Less to Sell — 386-2121

36 BUSINESS SERVICES and DIRECTORY

Hauling

CLEAN-UPS AND HAULING. Gravel, sand, topsoil. Eugene, 383-3528.

Home Improvements

HOT TUBS SAUNAS
FREE ESTIMATES
Kosmar Industries
2951 Bridge St.
384-2623, 479-9492 after 5 p.m.

SOMERSBY
Manufacturers of wooden windows, thermo or single glazed. Repairs to anything in wood. Finished lumber and mouldings.
Cr Hillside and Bridge 388-6645

BEAUTIFY YOUR HOME WITH Z-Briggs, new spanish look for your fireplace, very reasonable prices, free estimates. Call 388-6867.

Custom Kitchen Remodelling!
Vinyl Panels — New Units!!
JULY DISCOUNT MONTH!!!
U-Do-A-Door 382-3224

Landscaping

BARKER
LANDSCAPING LTD.
Lawn specialists, shrubs, rockeries, walls, pools, etc. Lawn and garden maintenance. Free estimates. 595-8323.

385-8198
4 BROTHERS — ALL AREAS
FREE ESTIMATES — ANYTIME
New lawn preparations, seeding, rototilling. Bobcat service.

SAANICH LANDSCAPING
Stonework; Patios, sidewalks, driveways. Complete Landscaping. The lowest price! 479-6490.

PORTUGESE LANDSCAPING, stone work, rock walls, fireplaces and landscaping. Free estimates. Reasonable prices. 595-5439.

SCOTIA LANDSCAPING, REtaining walls, facing, patio slate, landscaping, 385-4874.

DUTCH LANDSCAPERS
Free estimates. 478-1023

Lawn Service

385-8198 4 BROTHERS
Small lawns to acreages See our ad under gardening.

Masonry

TOP QUALITY MASONRY AT reasonable rates. Fireplaces, chimneys, bricks, block and stonework. Guaranteed. Phone Armando's Masonry, 595-7327.

PORTUGESE MAN WITH 10 years experience. Quality work in landscaping, stone work and brick work. For free estimates call Vic Paulo 477-2831.

TAVARES STONEWORKS. FIREplaces., walls, slate patios, concrete work, brick work, etc. 592-4647.

25 YEARS EXPERIENCE, brick, block, stone and slate. Chimneys, fireplace facings, etc. Phone Doug, 652-5819.

ALL TYPES OF STONEWORK, over 25 years' experience, 386-9195.

FIREPLACE SPECIALIST
20 years experience — 479-5075

Moving and Storage

MOVING?
J AND L
MOVING AND STORAGE LTD.
Full storage facilities. Boxes supplied at cost. Hourly rates or firm price. Big or small, we guarantee all. 388-9323, 8-5 p.m., 6 days a week.

BARRY'S DELIVERY
House, office and apartment moving. Prompt, courteous service from experienced professionals at reasonable rates. Appointments available for month end. Totally insured. Clean new equipment. Call 382-4434.

VICTORIA CITY MOVERS. Phone day or night, confirmed price or reasonable rates. Dependable and courteous. Free estimates, no obligation. Call 384-5129, 384-8075 pager 1116.

TREMBLAY AND QUILLAN Moving and Deliveries. Very reasonable rates. Special rate for pensioners, 7 days a week. Phone 384-6436.

DO IT YOURSELF STORAGE
Containerized storage 7½'x7½'x8'. You fill it, we store it. Large savings over cartage Co. prices, 658-8733 evenigs.

G & G MOVERS
Furniture and cartage, experienced and fully insured 385-6221, eves 477-1485.

FLASHBACK CARTAGE. HOUSEhold and apartment moving. 385-1733. 388-6275, pager 607.

MAN AND TRUCK, SMALL moves, haul garbage, clean-up, etc. $8.50 per hour, 385-1829.

MOVING AND DELIVERIES, APpliances, furniture, households. Eugene, 383-3528.

WHY PAY BIG PRICES? EXPErienced, reliable, reasonable. Pensioner rates. 382-5625.

ASTRAL MOVES
anywhere, anytime, reliable, 24 hours. 386-3880.

STORAGE LOCKERS. $10 PER month and up. Phone 388-5714.

MAN WITH VAN WORKS CHEAP. 477-1054 before 10 a.m., after 6 p.m.

Painters and Decorators

ISLAND
DECORATORS
Painters Paperhangers
Spray Painters
Plaster Repairs
Gyproc Filling
383-9059 Eves. 595-7103

PROFESSIONAL WORKMANSHIP — Written guarantee, inspected yearly. Excelent reputation, 17 years experience. Quality paint. Reasonable rates. L.P.L. Enterprises, 652-3582.

OLD AGE PENSIONERS PREferred, exterior house painting, a quality job at a reasonable price, phone Garth Glover Painting, for a free estimate, 385-6422.

W. E. FERRIDAY PAINTING, INterior and exterior by experienced tradesmen, no job too small; reasonable rates. Days 384-1513, evenings 477-2843.

EXP. ENGLISH PAINTER
Int. and Ext., 36 yrs. exp.
Paper-hanging, Minor Repairs
Free Estimates. Anytime 478-1810

EXTERIOR AND INTERIOR painting. Reasonable rates. Free estimates. Call after 5 p.m. 383-9153.

PAINTING AND DECORATING, reasonable rates, satisfaction guaranteed. Terms. 595-4905. 479-2473.

IMMEDIATE SERVICE
Interior, exterior, quality painting and papering. Free estimates. Low rates. 478-0992.

B.M.B. PAINTING AND ROOFING Ltd. Residential and commercial, free estimates, reasonable rates. 642-4522.

DOWSON PAINTING CONTRACTOR, RESIDENTIAL COMMERCIAL: WORK GUARANTEED. Free estimates. 385-6042.

LOOKING FOR AN INEXPENsive, experienced painter? Interior and exterior, no job too small. Call Luis, 384-6104.

WAYNE'S PAINTING AND DEcorating. Finest work at reasonable rates. Free estimates. 386-7419.

WE PAINT EAVES AND TRIM, all interior-exterior painting. Burrowes-Simpson, 385-2820, 386-7097.

HOWARDS PAINTING, SPECIAlizing in residential decorating, for 3 generations. 598-5824.

EXPERT PAINTING, 12 YEARS experience, very reasonable. 477-0875.

EXPERIENCED PAINTER needs work. Low rates, interior, and small exterior. 592-0393.

EAGLES CONTRACTING, PAINTing, renovations, of all sorts, free estimates. 474-1998.

PAINTING, INSIDE AND OUT. General repairs, reasonable. Free estimates. 479-4446.

SEMI-RETIRED, QUALITY work. Albert Roberts, 388-5651

36 BUSINESS SERVICES and DIRECTORY

Painters and Decorators

CLARK AND PATTISON
PAINTING CONTRACTORS LTD.
Specializing in sand blasting, spray painting, wall coverings and special coatings.
"We Cover The Island"

Victoria	384-8831	384-0443
Nanaimo		754-9321
Courtenay		336-2296

BROTHERS PAINTING
AND DECORATING
Free appraisals, cost consultant. All types of painting. All types of repairs. Commercial, farm, residential. Lowest rates. Terms. Work guaranteed. 383-8112.

PROFESSIONAL WORKMANSHIP. Written guarantee. Excellent reputation, 17 years experience. Quality paint. Reasonable rates. L.P.L. Enterprises, 652-3582.

WESTERN TEX COATING LTD. ALL TYPES OF PAINTING AND REPAIRS. EXCELLENT RATES. WRITTEN GUARANTEE. FREE estimates. 595-1233.

EXTERIOR AND INTERIOR painting, reasonable rates, free estimates, 383-9153.

INTERIOR EXTERIOR
10 years experience, very reasonable. Call Alexander, 388-6585.

Paving

DICKS PAVING, SPECIALIZING in blacktop, jet sealing, and patching. Conditional guarantee. 479-9818 evenings.

Plasterers

STUCCO
New homes, older homes. Reasonable prices. Brook Plastering. Call 478-8775.

THO'S STUDDERS' STUCCO AND plastering, is the best buy in town, guaranteed workmanship. Call 592-1658 or 592-2111.

FRIEDRICH PLASTERING AND stucco. Patching sepcialists, older home "renewal." 656-2064.

COLEMAN PLASTERING
Lath, plaster and stucco. 478-9976.

PLASTER, STUCCO, REPAIRS, reasonable. 479-4779, 479-7477.

CEILINGS SPRAYED, STUCCO repairs, no job too small, 477-9498.

STUCCO AND PLASTER PATCHing. 30 years experience. 477-1681.

Plumbing and Heating

DAVID'S PLUMBING
For all your plumbing needs — including HW tanks. 386-8881.

REPAIRS AND RENOVATIONS. 18 yrs. experience. Low rates. 24 hour service. 652-5813.

ANY TYPE OF PLUMBING reasonable rates, reliable plumber. 24-hour service. 477-5742.

Roofing and Siding

MC TAGGART ROOFING
Cedar shakes, shingles, asphalt shingles, reroofing. Free estimates. 721-5249 after 4.

PARKER JOHNSTON LTD.
1855 BLANSHARD. 382-9181.
"Roofing Victoria Since 1935"

TIP TOE ROOFING
Cedar shakes, shingles, asphalt shingling, call 382-5954.

NEIGHBORHOOD ROOFING AND siding. Phone Bill after 7 p.m. 388-7905.

HESLOP BROTHERS ROOFING, reroofing experts, reliable and reasonable, 479-3274.

Signs

FOR FAST AND EXPERT SIGN service. Free estimates. 478-0163.

Sundecks

7 OAKS WATERPROOFING SYStems. New and old sundecks, factory approved applicators, CMHC approved, materials. "Guarantee" in writing. For free estimates phone Doug 478-7552.

WESTERN TEX COATING LTD. PROFESSIONAL INSTALLATION OF DECK COATING FOR NEW OR OLD DECKS. FREE ESTIMATES. 595-1233.

Tailors

SORENSON'S TAILOR AND DEsigner, specialist in ladies suits and coats. Men and Ladies alterations, 2230 Oak Bay Ave. 598-2115.

OAK BAY TAILORS
Tailoring, alterations ladies and men Quality leather alterations.
1826 Oak Bay Ave. 598-4131

SUPERIOR VALET SERVICE
Alterations, repairs, dressmaking, O.A.P. rates. 616 Admirals. 383-3211.

BRITISH CUSTOM TAILORS
1311 BLANSHARD 383-2632

Tree Service

MT. VIEW TREE SERVICE
"Everything in Trees"
Fully insured. 479-3873 (24 hr.)

SKIPS TREE SERVICE, VERY reasonable rates, free estimates. 479-5342.

CUSTOM FALLING AND TOPping. Fully insured. 385-7013 anytime.

BIG WIND TREE SERVICE
low rates 388-6115

TREE WORK, ANY AREA, rates negotiable. 383-4435 anytime.

Upholstery

ACE UPHOLSTERY
477-0455
Quality workmanship. European craftsman. Free estimate.

FURNITURE UPHOLSTERED and repaired, workmanship guaranteed, reasonable rates, free estimates. 388-5936, evenings 386-8670.

Vacuum Repairs

FILTEX VACUUM SYSTEMS, 383-0242, Fred Blake, Apex Agencies, 576 Yates.

Window Cleaning

WINDOWS WASHED. AVERAGE house $9. Call 478-9461. Thank You.

38 TRAVEL

GOING ON A HOLIDAY
TO MAUI?
Luxurious 1 and 2 bedroom units, fully furnished on beautiful sandy beaches. Off season rates available now. April 15-Dec. 15 '78.
WANT TO RENT A CAR?
Cars available with rental of unit or without unit., Off season rates available now.
For further details phone:
Iolani Holdings Ltd. 382-6042

UNIQUE WEST COAST EXPERIence. Six day trip combining float plane flight to West Coast with hike down north section of West Coast Trail, and canoe trip through lovely Nitinat Lakes. Departures from Victoria 6th and 13th of August. Send brochure to Tsusiat Travel, General Delivery, Sidney.

Kaanapali Beach
Maui
1-bedroom condominiums on beautiful white sand beach. Call 479-7117 before 5 p.m. or 382-7642 after 5 p.m. and weekends, ask for Percy or leave message.

MAUI
Deluxe 2-bedroom fully furnished condominiums located on a safe sandy beach. Available June 1 to 30; also August and September. OK Trucking Co. Ltd., 386-3414.

WANTED RIDE FROM SAANICHton area to Victoria for graveyard shift. Will pay for gas. Please call Joey: 384-7187 local 124.

WAIKIKI — $369
14 Nights — Air and Hotel
Western Canada Travel 382-6160

WAIKIKI ONE BEDROOM condo available October, November, December. 388-6474.

PERSONABLE LADY INTERESTed in travel to Hawaii as tour escort. 479-5250.

39 PERSONALS

PEN FRIENDS IN CANADA wanted urgently; all ages. The Pen Society, (A.33), Chorley, Lancs., England.

ELDERLY LADY WISHES TO hook rugs or wall hangings. No charge, 383-8893.

DIAL-A-PRAYER
Distressed, discouraged, lonely, phone 595-3635.

WHO CARES IF YOU ARE pregnant? Birthright does. Phone 384-1431.

SOMETIMES A PROBLEM hurts less if you share it. We listen. NEED Crisis Line. 386-6323.

MALE 31, LOOKING FOR FEmale who likes sailing and the outdoors. Victoria Press, Box 510.

GARDENING
jack beastall

Drying Flowers Can be Tricky

The drying of hydrangea flowers intrigues some gardeners and there are many methods which are claimed to be successful.

Some are quite involved and not likely to be easy for the average home gardener; others are relatively easy.

The only hydrangea heads which can be dried for winter arrangements are the sterile flowers of Hydrangea macrophylla (syn. hortensis).

The method long described in flower arrangement books is as follows:—

The flower heads are cut at the peak of perfection with a long stem. In reality this was the only pruning done on plants in local gardens excepting for the occasional removal of the oldest growths in spring when flowers ceased to reach top size.

All leaves are removed from the stem because they eventually wilt and shrivel, withdrawing nutrients from the flowers in an effort to prolong their life.

Each head is then hung upside-down in a warm place out of sunshine until the head is perfectly dry.

At the time this method was recommended, the heads were then dipped in a special florist's wax which prevented the florets from dropping. It was accepted that some florets would wilt dring the drying period, and the removal of these often spoiled the countours of the globular head.

A few years ago when the drying of hydrangea heads was discussed in this column, a number of readers forwarded a more modern method which was proving very successful.

The flower heads are left on the plants until fully mature, even as late as October if weather permits.

Stems are cut long enough to reach within one-quarter inch of the bottom of a regular one-quart preserving jar when the flower head is resting on the rim.

All leaves are stripped from the stem immediately after cutting.

One inch of water is poured into the jar, a separate jar being used for each head.

The jar is placed in good light, not in direct sunshine, in a warm room, and left until water has disappeared and the head has become perfectly dry. This takes about three or four weeks.

The head (or heads) are then set into a winter arrangement together with other dried material such as grasses and seed heads.

Color of the florets is said to remain unchanged and no florets show any signs of wilting.

Heads treated in this manner have been known to last until the owner was tired of having them around.

The beautiful dried arrangements seen in the fall shows often contain material which have been in use for many years and carefully packed for storage. The careful handling is responsible for its years of usefulness.

39 PERSONALS

"NOTICE, MR. BENJAMIN Alfred Evans, formerly of Victoria, father of Ricky Darren Evans, born December 29th, 1968, the adoption of your forementioned child can be completed without your consent and without further potification to you. Mr. Benjamin Alfred Evans or anyone knowing his where abouts, please contact Ministry of Human Resources at No. 3-604 Metral Drive, Nanaimo, British Columbia, telephone 390-2441."

ISN'T THERE A LOVELY pretty lady from 25-40 who is honest, kind, considerate, healthy non-smoker who would like a beautiful lasting relationship with a Christian gentleman early 40's who is healthy gentle, thoughtful, kind, considerate, talented, loves children and outdoor life, photo please if possible. Confidential Victoria Press Box 507.

THERE MUST BE A WOMAN somewhere for a shy good looking man. She must be 22-28, single, slim and trim, attractive, sensitive and sensous. She must like outdoors, sports, dancing and dining Write Victoria Press, Box 508. All replies confidential.

COUPLE, FORTIES, WISH TO meet broad-minded couples and liberated males. Interests include boating and dancing. Discretion assured. Reply Victoria Press Box 514.

GENTLEMAN, 44 YEARS, 6'3" would like to meet attractive independent woman for outings and companionship. Victoria Press Box 491

WIDOWER, 67, 5'10", HEALTHY, sincere, has own car, apt., self supporting, wishes to meet widow, 60 to 65 for companionship. Victoria Press Box 504.

SINGLE MAN, EARLY 40'S would like to meet a woman for a good meaningful relationship. Apply Victoria Press, Box 517.

FED UP WITH VICTORIA, MALE 28, travelling East, mid-August, bus or train, seek female companion. Destination ? 383-5685.

40 BUSINESS PERSONALS

THIS MAY CHANGE
YOUR LIFE
Let us teach you to be a fully qualified bartender or barmaid in a 6-week special course. Day or night classes. This profession will give you freedom to move and travel. There are cocktail lounges and hotels everywhere. For information call 595-4670. Register at the Red Lion Inn, 12, 13, 14 of July, Room 118, between 4 and 7 p.m.

DIVORCE!
$100 pus filing fees — Obtain your lawyer supervised, divorce over the phone — fast! Call Self-Counsel Services Toll - Free 112-800-663-3007. Chargex and Mastercharge accepted.

DENTURES
Patients for provincial dental mechanics examination for complete upper and lower dentures. There is no charge. For appointments call 595-1665, or apply to 1383 Hillside Sat. July 15th, 11 a.m.-1 p.m.

NAILS NAILS NAILS
Beautiful new product, no worries of your own nails being ruined. Super for nail biters or just wanting long nails. Fully qualified Perma Nail Operator. 385-9019.

DIVORCE EVIDENCE
OBTAINED
Professional service, reasonable rates, government licenced and bonded. Free estimates. 383-3311 24 hours.

WAKE UP
Do you need a wake-up service? Let us wake you up anytime of day or night by telephone. Call Danube Management Company 592-7072.

POWER AND LOVE
Two personal growth workshops led by Ken Faris, July 21-23 and August 18-20, $40. Information and registration at the Holistic Health Center, 1185 Fort St., 388-7841.

ATTENTION: CITY CENTRE apartment, hotel, etc. managers. Will install vending machines and continually supply pop at no cost. 385-7970.

BRITISH PSYCHIC LES DUKES is available for private readings for the last time in Victoria. For appointment please call Mrs. Dukes at 384-8773.

FAIR PRICE OR TRADE IN EXchange for professional workmanship in your off hours, will also purchase items you may wish to sell. Call after 6 p.m. 595-5376.

FLYSCREENS, QUOTED AND fitted. Also patio screen doors, Long established. Phone H. Duncan Ltd., 385-4258.

HEADLINERS NEW LOCATION 850 Blanshard offers Lee permanet nails, $22.50. Fill $11.25. Sandra 388-6364.

ROAN SOUND PRODUCTION. Tape Duplication, Recording Services, Weddings, meetings, etc. 384-6110.

HYPNOSIS THERAPY
Stress, personal problems
CALL INSIGHT, 595-8782

WANTED MEN FOR FREE taper hair cuts for barbers exam. Ask for Sally, 385-0832.

DIVORCE PAPERS, DOCUments, manuscripts, etc., expertly typed. Phone 386-9617.

HAIR CUTTING MODELS REquired, please phone Image Hair Studio, 388-4314.

NELS TODD YOUR NEXT HAIR stylist. Now at 230 Menzies St. 383-2615.

MRS. PAYN-JONES, TRANCE medium, questions answered. 386-3603.

LONELY? WRITE WORLD DATing Agency; confidential. 1315 Blanshard St., Victoria.

CASH FOR REFRIGERATORS, freezers, ranges, washers, dryers, dishwashers. 592-4222.

CARD READING IN DEPTH
652-1765

41 EDUCATION

AVAILABLE. LANGUAGE ARTS skill maintenance programme for primary children. Grades 1-3. Afternoons, Monday through Thursday. 598-6478 afternoons or evenings.

TUTORING — PROFESSIONAL help by experienced teacher. French, math, new and old methods. 598-2331.

CHILDREN'S ART; PLAY LESsons, professional instruction and techniques. 595-4756 or 386-2613.

60 FUEL

WOOD - WOOD
One big load mixed wood, $9.95.
One big load mill wood, $28,95.
BEST FUEL 384-5524

FREE FIREWOOD FROM CONstruction site. 595-1543 between 8 a.m. to 4:30 p.m. or 1021 Pemberton Rd.

SPLIT ALDER FOR SALE, quick delivery. 642-4429 or 642-5181 evenings.

63 TIMBER

WANTED TIMBER
FELLED, BUCKED or
STANDING
Fir, Cedar or Hemlock
Ideal Sawmill Ltd. 385-0441

TIMBER
Wanted: Timber, contract logging and hauling. Skidder with operator for hire. After 5 p.m. 748-8840.

STANDING OR FELLED TIMBER wanted. Selective logging. Bulldozing, and land clearing. 658-5046.

TIMBER WANTED STANDING or felled. Top prices paid. 385-7013 anytime.

FALLING CONTRACTS WANTED. Ready to go, 385-7013, anytime.

65 BUILDING SUPPLIES

HOME LUMBER
& Building Supplies
470 Ardersier Rd.
385-8711

Duroid Shingles
210 wt No. 1 Asphalt self seal. All colours in stock, per sq.. $21.95

INSULATION
FIBERGLASS
PRICE PER 1,000 SQ. FT.

R12—4"	$140
R20—6"	$240
R28—8"	$320

GYPROC SPECIAL
Price per 1000 Sq. Ft.

½" GYPROC	$110
⅝" FIRESTOP	$135

STD FIR PLY

4x8—⅝ T and G	$11.95
4x8—½ Std.	$ 9.95
4x8—⅜ Std.	$ 7.25
4x8—¾ Std.	$12.95

SANDED FIR
4X8 PLYWOOD

G.I.S.	Factory
$ 9.25, ¼	$ 6.95
$11.95, ⅜	$ 9.95
$13.95, ½	$12.50
$19.95, ¾	$15.95

D UNSANDED

4x8—5/16	$ 5.50
4x8—⅜	$ 5.95
4x8—½	$ 8.50
4x8—⅝	$ 9.50
4x8—¾	$10.95

Framing
Lumber
STD. & BTR. FIR
Price per 1000 FMB

2x4—6'	$125
2x4—92¼ Pet stud	$279
2x4—8'—20'	$269
2x6—8'—14'	$279
2x8—8'—14'	$279
2x10—8'—24'	$320
2x12—8'—20'	$326

Deliveries made anywhere on Vancouver Island and Gulf Islands. Before you buy compare our prices. For quality, service and guaranteed savings, phone:
386-3374
385-8711

Butler GROUP
Butler Brothers
Supplies
2046 Keating X-Road
652-1121

No. 1 rough fence boards. Full 1" thick, 6, 8 and 10' lengths.
1x6, 12½c per ft.
1x8, 16½c per ft.

1x4-8' KD Spruce 4 strapping, dry backing, fence pickets etc. $150. per M or 5c per lin. ft.

NORSECRAFT
HARDWOOD
Industries Ltd.
383-4233
IMBUYA
PERUVIAN WALNUT
ALSO — OPEN SATURDAY
541 David St. 383-4283

SAANICH LUMBER YARDS

12x20' Garage	
Roofing extra	$360.00
8'x10' Greenhouse	$270.00
6'x7'6" Garden Shed	$210.00
Work Bench Materials	$ 14.00
Pram Dinghy Kit	$ 57.00
4x6 Compost Box	$ 11.50

— SABOT KIT 7'1" —
3041 Douglas St. 385-2486

VICTORIA KITCHEN CENTRE
FOR
CITATION CABINETS
—RENOVATIONS—NEW HOMES
See Our Showroom Display at Cubbon's on Cook or Colwood or Phone 388-4623

65 BUILDING SUPPLIES

JUBILEE BUILDING
SUPPLIES Ltd.
Building Your Oyn Home?
Then: Check with Jubilee
For the Package Deal
Framing Lumber
Trusses — Windows
Doors—Insulation
Finishing Materials
Drywall — Appliances
Floor Coverings
Kitchen Cabinets
Let Jubilee Help
Build YOUR Home
(Opposite Town & Country next to MacDonalds Bakery)
OPEN SATURDAY 10-3 P.M.
574 Culduthel Rd. 388-5412

IMPERIAL
BUILDING MATERIALS LTD.
The Builders Supply House
2955 Douglas 386-1401

BUILDERS
Damp-proof concrete foundations, quicker, better, and cheaper, with high pressure asphalt spray. 658-5122.
WESTERN FORM RENTALS LTD.

PLAZA PAINT POT
3645 Shelbourne 477-4222
Wall paper-paint-supplies
C.I.L. PAINT our SPECIALTY

4 SQUARES 24" SHAKES, $50 per square. 642-4593.

70 MUSICAL INSTRUMENTS

BUDGET MINDED?
CHECK out our new arrival of GALANTI ORGANS
—Built-in teacher aids, have you playing in minutes.
—Longest warranty, lowest price.
—SOUND is never sacrificed.
—Although NO PROFESSIONAL need teach you, we do give free family lessons.
CASCADE
PIANO & ORGAN
EXCLUSIVE agents for GALANTI GULBRANSEN, KIMBALL
In Hillside Mall
595-4124

WE CARRY
Vancouver Island's most complete stock of sheet music and books. Try us at
NELSON'S
MUSIC
1315 Government 385-9728

EATON'S
Specialists in
HAMMOND
ORGANS
For Over 20 Years
Four Teachers Available
Use Your Eaton's Account
Main Floor Eaton's
Home Furnishings Building

PIANOS
MASON AND RISCH, Lesage pianos, many models and finishes. Used Electronic Pianos
BERNIE PORTER
MUSIC
725 CALEDONIA 382-9542
OPEN NIGHTLY 'TIL 9 P.M.
CLOSED MONDAYS JULY AND AUG.
SATURDAY 5:30-FREE PARKING

Baldwin
Music Gallery
388-4034 (207) 3400 Douglas
10% off Grand Pianos through to July 31.

Only Hammond
Has a NOTE-A-CHORD. A new exclusive innovation that makes learning to play left hand chords easy and fun
Gleeson Music City
HOME of HAMMOND ORGANS
714 FORT 388-9632

EATON'S
CASH FOR
USED PIANOS
PHONE 382-7141
LOCAL 230

ONLY THE BEST
Guitars, basses, amplifiers, P.A. systems, pick-ups, parts, and accessories.
SOFT SOUNDS MUSIC
2031 OAK BAY AVE.
10-5:30 Mon.-Sat. 598-1524

RICHARD DENZIL
PIANO TUNER — TECHNICIAN
Regulation, repairing, rebuilding. 388-9295

JULY IS NOT TOO EARLY TO reserve your school band rental instruments for Sept. '78 at HALL

70 MUSICAL INSTRUMENTS

FACTORY
PRICE
REDUCTION
on Conn organs. Models 290 and 308.

290 Was $2695.	Now $1995
308 Was $2995	Now $2485

Here's Your Chance
To Save
Ask for Lann Copeland
SOUND OF MUSIC
PIANO AND ORGAN
CENTRE
1517 Quadra 383-0239

ALLISON PIANO
Tuning, moving, rebuilding, refinishing, restored Grands for sale. 384-3935.

and FAIRFIELD, 728 Fort, 385-3307.

ALLISON PIANO
Used pianos wanted. For restoration and not quick resale. 384-3935.

HAMMOND ORGAN M-2. EXcellent condition, $690. Must sell. 598-5561.

NEW 50-WATT YAMAHA AMPLIfier with tuber sound, and much tonal response. $300. 388-9468.

ORANGE OF ENGLAND, AMPLIfier, Celestion speakers, variable wattage, tubes, 384-0775.

RAVEN ELECTRIC GUITAR AND case. Excellent condition $200 firm. 595-6905.

FINE SWEDISH MADE LEVIN guitar with case, $200, 382-4852 evenings.

UPRIGHT GRAND BELL PIANO, carved mahogany. Excelent condition, $1250, 658-8466.

FOR SALE — FRAMUS 5-STRING banjo, new condition, asking $175, phone 598-6402 after 5.

WANTED: APARTMENT SIZE piano, good condition, phone 595-1502.

GUILD D-50 WITH CASE, EXcellent condition. $500. 474-2747.

71 MUSIC TEACHERS

LESSONS
and Service. Most instruffents
BERNIE PORTER
MUSIC
CLOSED MONDAYS JULY AND AUG.
725 CALEDONIA 382-9542

SCOTT PIANO
AND ORGAN
Register now for Summer Music Lessons.
386-2434. Blanshard at Johnson

EXPERIENCED SINGING teacher, University area, phone Mrs. Doreen Thompson, 477-0915.

77 MOTORCYCLES

HARLEY-
DAVIDSON
In stock:
FLH Anniversary
FXE FXS XLC
GOOD BUY!!
1977 XLCR $3999!!
3200 km. only
VICTORIA
HONDA
2851 Douglas 386-8364
DL 01953A

HONDA CBX
6 Cylinder
See the motorcycle that's getting all the attention at
BROOKLANDS
MOTORCYCLES
937 Fort St. 383-5926
DL 1271

HONDA
ALL MODELS IN STOCK
Z50 to CBX
See us last
Before you buy
100% Bank Financing OAC
WANTED
Good Used Cars
in trade
VICTORIA
HONDA
2851 Douglas 386-8364
DL 01953A

CALAFIA FATS SADDLE BAGS and Perry windshield to fit Moto Guzzi, Eldorado and Ambassador. $200. 479-0506.

FAIRING TO FIT MOST LARGE machines, new $120. Sell for $50. Also, full coverage helmet excellent condition, $20. 386-0222.

MUST SELL — 1976 YAMAHA 650, excellent condition. 9,000 miles, Eliminator II fairings, 2 helmets. Offers on $1700. 598-6749, 598-7041.

'76 — 750 HONDA SS, 6,000 miles, cust. paint, bars, header, etc. 2 helmets (Griffin). $2,350. 388-7509, Bruce.

1976 SUZUKI, TM75, VERY GOOD condition, low mileage. $450. 477-9360.

1978 KAWASAKI 650. EXcellent condition. 1700 miles. $2300. 478-7990.

1972 SUZUKI 125, ENDURO, $350 firm. 478-2264.

77 MOTORCYCLES

YAMAHA
TRAIL·SALE

GT80	Minis	$599
DT175	Enduros	$1199
DT250	Enduros	$1399

All 78 Models-
Fr. and PDI included
MULLINS
MARINE
SALES LTD.
382-1928 D-00365A
925 Yates St.

SHAFT DRIVE
77 Yamaha 750 D.O.H.C., ONLY 5,000 KMS. Mag wheels, triple disc brakes, three cylinders and shaft-drive for turbine like performance. Crash bars and sissy bar. Call 382-3391 or 382-7121 and ask for Alan.

1973 KAWASAKI H-1 500, chrome chambers, K-91 tires, extra chrome, Rickman ¾ fairing, K and N air filters, excellent running condition, asking $1100, must be seen, 383-7582, ask for Dallas.

POWERTOWN M.C.
Service to all Makes. Hi-Performance parts. 384-1249. D199169A. 614 Grenville.

CAFE RACER
Honda 500, Yashimura 550 kits, many many extras. Must be seen. $2000 or best offer. 477-4121. Between 5-8.

ONE OF A KIND, 750 NORTON, chrome chopper, less than 100 miles on a newly rebuilt engine. Open for offers. Will swap for car. 385-4996, after 4.

SAVE $300
1978 Suzuki PE250.
Immaculate, 50 miles.
Fri., Sat., Sun., 652-1791.
A steal at $1,450.

1973 KAWASAKI H2 750 — CUStom paint, chrome, K91 tires, K&N air filters, Konis, Rickmon ¾ fairing. Excellent condition. Must be seen $1500. Call 383-7582.

1975 500 YAMAHA, 5,000 MILES, 4" front extension, short pipes, good condition, $1300 or best offer. Phone between 5 and 6, 382-8409.

'76 BMW R90S, 900cc, KRAUSER bags and bars. 5,000 miles. Like new. Smoke black R90S gas tank $225. 383-1741.

MOPEDS - 18
Models. Test ride. Island Motor, 385-3515, 602 Esquimalt. D1920A.

73 903CC, KAW, FULLY chopped, has won many shows, asking $5,000. Much more invested. Trades considered. 3996 Cedar Hill Rd.

1976 HARLEY-DAVIDSON DRESSer, Liberty edition, with new paint, chrome, striping, CB, clock, and more. $6500 or best offer. 642-3753.

1976 HONDA 750 SUPERSPORT, 5,000 miles, crash bars, luggage rack and sissy bar. 477-9416 after 5.

1974 HONDA CB-200, PURCHASED new in 1976 — electric start, many extras, 2300 miles, excellent condition, $595 or offers, 592-7879.

1975 HONDA CB500T, 3,000 MILES, excellent condition, two helmets, $1200 firm. 479-1168.

1975 900 KAW. ONLY 7000 MILES. Many extras. Excellent condition. $2750. 384-6197.

1977 SUZUKI 185 ENDURO, needs work, $400 or best offer. 386-1914.

WANTED SET OF SIGNAL lights to fit 1973 Kawasaki. 478-5213 anytime.

1977 HONDA 400-4 SUPER SPORT, excellent condition, low mileage. $1,300. firm. 479-3637.

FREDERICK MOTORS
SUZUKI—KAWASAKI—BMW
616 Queens DL-00834A 383-0823

1966 NORTON ATLAS 750 CC, good condition, best offer, 383-1882 after 5.

KAWASAKI KZ750 1976, PERfect condition, $1900 firm. Paul. 382-5607.

K. J. KAWASAKI
2940 DOUGLAS
385-0323 DL-01836A

VERY FAST 250 CC KTM MX, excellent condition, never raced, offers, 478-4641.

125 YAMAHA ENDURO, VERY clean, low mileage, $500. 479-5189 after 5:30.

125 HARLEY, EXCELLENT CONdition, 60 Honda, Bronco minibike, 479-8178.

1969 HONDA 350 TWIN, EXcellent condition, open to offers. Ted, 383-9618.

BRIGGS AND STRATTON MINIbike, good condition with helmet, phone 479-6666.

B.S.A. PARTS FOR SALE — cams, cranks, gas tanks, etc. 478-3208, 5:30-9:30 p.m.

URGENTLY WANTED, SMALL, step through motor scooter, 595-3336 after 6.

1973 XL250 HONDA, GOOD CONdition, asking $500. 598-7457.

1975 YAMAHA 80YZ, GOOD CONdition, offers, phone 652-5657.

HONDA 50 MINIBIKE, GOOD condition, $175, 656-2382.

72 YAMAHA 80, GOOD RUNNING condition $325, 656-6575.

1975 C.B. 500 TWIN HONDA. 388-4473 or view at 532 Bowlsby Pl.

74 YAMAHA 125 TWIN. STREET. Offers. 652-4573.

'72 HONDA 500 FOR SALE. 4-cylinder. 592-9367.

1978 YAMAHA I.T. 250. $1400. 479-7572.

'74 HONDA MT250, PLUS '70 YAmaha 250, the pair, $350. 383-8286.

'77 SUZUKI GS 400, JUST TESTed, $1,175 or best offer. 385-9153.

DS7-250, $500 OR BEST OFFER. Good running conditon. 388-4691.

1974 500-4 HONDA WITH ACCESsories. $1050 or best offer. 477-9369.

1977 3.5 HORSE POWER MINI bike, as new. $185. 478-4058.

77 MOTORCYCLES

NEW
HONDA SALE

CB750A Reg. $3219	Now $2999
CB750F Reg. $3149	Now $2899
CB750K Reg. $2919	Now $2699

MINIS:

CT70 Reg. $719	Now $639
XR75 Reg. $759	Now $689
XL75 Reg. $769	Now $699

All 78 Models
Fr. and PDI included
Plus many other new Honda specials on 125cc, 185cc, 400cc, 550cc.
ALL AT
MULLINS
MARINE
SALES LTD.
382-1928 D-00365A
925 Yates St.

1974 HONDA CR125M, EXcellent condition, must be seen. 477-4861.

1978 DT 250 ENDURO YAMAHA 900 KM $1350. 474-2614 after 6.

1972 350 SL HONDA, GOOD transportation, offers. 592-6754.

'65 HONDA 55CC, CAN RUN AS is, $45. 592-3151.

'74 YAMAHA, 250 TRIALS, GOOD condition. 479-1402.

78 BICYCLES

BUY, SELL, TRADE, REPAIRS New and used bikes. Qualified mechanic operating own business. Lowest prices (Expert bucked wheel). Open 8 a.m.-8 p.m., Sun. 12-5 p.m. Reno Bikes, 2519 Gov't., 384-5514. Dealers, CCM — Raleigh — B.R.C. — Shields — Nishiki. Same day service.

WEBSTER'S BICYCLE REPAIR (one day service), pick-up and delivery (free). Monday-Sunday 8-6. 384-0181.

GIRLS OR LADIES FOLDING BIcycle, excellent condition, $50. 478-3021.

VULCAN 10-SPEED, 23" FRAME. Like new condition. $95. 477-2046.

10- SPEED. GOOD CONDITION. 479-3697.

MEN'S SEKINE 10-SPEED, AS new. $140. 382-5841.

80 BOATS and MARINE

TRUCK LOAD
SALE
Super Prices on a Truckload of K & C BOATS and Super Prices on MERCURY OUTBOARDS
Come and See Us at
Mercury
Marine
Your
1-Stop
Marine
Centre
800 Cloverdale
385-1457

PELAGIC
PACIFIC INDUSTRIES (1974) LTD.
A COMPLETE STOCK OF FIBERGLASS AND EPOXY MATERIALS
Z SPAR
MARINE PAINTS
428 E. Burnside
VICTORIA
386-1811 386-7814

DOUBLE EAGLE
CAMPION
JOHNSON — ROAD RUNNER
6cc bob whyte marine ltd.
SALES AND SERVICE
Corner Harbour and Resthaven
656-7266 SIDNEY
OPEN TUES.-SUN.

WE FINALLY
HAVE THEM
Those Fabulous "Davidson" dinghies. Our first shipment, 15 & 8 footers — fiberglass — neat — copper fastened — they row beautifully — with oars — [illegible]
ALL BAY MARINA
2238 HARBOUR RD.
Sidney
OPEN 6 DAYS 8:30-5:30
656-3167 Closed Mondays

BIDS ACCEPTED ON CLASS "A" twenty-ton fishing licence. All bids to be accompanied by certified cheque for 10% of the bid. Bids to be made payable to Trial Marine Ltd. [illegible] 4910. [illegible]

SPECIAL VALUE WEEKENDER Fisherman, [illegible]

NEW 23' SANGSTER CHINOOK, [illegible] Cruiser. [illegible]

22' CABIN CRUISER, NEW PLYwood [illegible]

27' [illegible] Chrysler [illegible] $7,500. [illegible]

CLEAN, FAST 11 FT. BOAT [illegible] Evinrude [illegible] 592-2236 [illegible]

12' [illegible] 9.8 [illegible] $1,17[illegible]

POOL [illegible] U-Drive. [illegible]

80 BOATS and MARINE

NEW AT NATIONAL
If you think a high performance boat cannot be comfortable — SEE THE NEW SEIDELMANN 25 SAILBOAT. First time shown on the West Coast.
POWER
New SURFER Mk. II. Same excellent hull with much improved interior, including separate head.
NATIONAL
Boat Sales Ltd.
2060 White Birch Road,
Sidney, B.C.
V8L 2R1 Tel. (604) 656-3966
AND ALSO AT
False Creek, Vancouver

CRUISER
32' Displacement hull, yellow cedar planked, sleeps 6, oil stove, two sinks, separate head, radio phone, CB, AM radio, sounder, other electronics, fiberglass decking. Excellent fuel economy at 1½ gallons per hour. A unique vessel in excellent condition. Much hardwood and brass. Offers on $13,600. Call 384-7687.

Van Isle Marina
DEKS OLJE
The new efficient way to treat and finish your teak and other woods. Obtainable also at SAILTREND, BOSUN'S LOCKER, McQUADES, MITCHELL AND ANDERSON (SIDNEY).
VAN ISLE MARINA CO. LTD.
Box 2130 Sidney, B.C.

29' MARINER
Spacious Command Bridge. Intercom, recording depth sounder, automatic pilot, radio, tape deck, power winch, pressure hot and cold water, head and shower, fridge, stove with oven, twin economical motors with low hrs., docking lights. Price reduced to $27,500. Boathouse can be bought. Office, 595-1535, Res. 592-4186.

BOATHOUSE KEPT
23' Chris Craft Express Cruiser, 9' beam, mahogany hull, FWC 225 HP, excellent condition with enclosed head, fresh water system, CB radio, almost new canvas, 7' Sportyak dinghy, must sell, offers to $8,000. Boathouse moorage available until March 1979 477-3986, 382-3031.

25½' BAYLINER SARATOGA 2550. Sleeps 5. New 230 Mercury engine. No hours. Extras include full hardtop full canvas, radios, depth sounder, dinghy, crab trap, fish thermos, swim grid and full anchor package. To settle estate $14,950. Phone 384-8321 or 929-4765 collect.

BARGAIN! EXCELLENT 22' 1976 K & C Thermoglass, 188 Merccruiser. Hardtop, bulkhead, full galley, sleeps six, head, safety-oriented. Newly bottom painted, C.B. set-up, swimgrid, moorage, extras. Steal at $11,475. For tryout, 652-3802.

36' CRUISER, CEDAR OVER oak, 8-knots cruising, 110 h.p. diesel, sounder, auto pilot, oil stove, CB, electric anchor winch, 100 fathoms ½" braided nylon, 90-gallon stainless steel water tank. Completely rebuilt past few years. Asking $24,500. Phone 245-7896.

STYROFOAM, 170 CU. FT. IN 6 large blocks, ideal for float or boathouse, less than half price $250. Heavy duty winch and 6 steel wheels for marine ways. $100. 477-2222.

36' CATAMARAN
Wharran ocean design. Large deck area. Ideal for sail, cabin, scuba diving. Must sell. A real good buy. $950. Offers or trade. Ronae, 388-4413.

20' CABIN CRUISER WITH REbuilt Volvo inboard-outboard 120 hp., canopy top cockpit, new mattress in cabin, many extras. Ready to go. $2,150. or offers. 656-3277.

NEW 24' SURFER, 233 MERC. Cruiser, galley and head. Manufactured on Vancouver Island. Must sell, open to offers. Trades welcome. 334-2722 Days; 335-0133 Evenings.

1975 24' SEA RAY WEEKENDER, 350 h.p. Chevy Mercruiser. Head, 2-burner stove. Ice box, swim grid, etc. Teak finish. First class condition, sleeps 4. $14,500. 656-1213.

FULLY EQUIPPED 1975 BAYliner, Saratoga, 24½', excellent condition, moorage paid till March '79. First $13,000 takes it. 386-3241 local 44, ask for Gary Fenn.

18' FIBREGLASS ON PLYWOOD, 40 Johnson electric start. $950, or best offer. 7½ outboard motor, Ted Williams, $225 or best offer. 388-5238 after 5 p.m.

16½' FIBREGLASS OVER PLYwood and trailer, 10 h.p. Wisconsin inboard, economical to run and very seaworthy. Asking $600. 478-1946

1975 22' SANKSTER DOLPHIN, 188 Mercruiser with low hours, many extras, E-Z loader trailer, $10,000. May be seen at 542 Ker Ave., or phone 388-4167.

TROJAN 26' $11,900 FIRM. LAPstrak Hall Mahogany, and teak, 70 hours on overhauled engine. Well equipped, immaculate condition, 598-8289.

40 H.P. JOHNSON ELECTRIC start, gas tank and controls, long shaft, excellent running condition, $450. 592-6257.

13'6" FIBERGLASS OVER PLYwood, 25-horse power electric [illegible]

[illegible]

80 BOATS and MARINE

GIBSON'S TRADE-IN CLEAROUT

Runabouts

14'4" HOURSTON
GLASSCRAFT
50 h.p. Evinrude elec.
$2,495

14'3" K&C
—40 h.p. Merc Elect
—4.5 Merc
—trailer
$3,495

14' Canaventure
—35 h.p. Mercury elec.
—Road Runner trailer
$2,695

Sterndrives

17' HOURSTON
GLASSCRAFT
—140 Mercruiser I.O.
—Road Runner trailer
$5,995

Canaventure V175
(16'6") '77 Model
—120 h.p. Mercruiser
—Calkins trailer
$6,995

21' Reinell Sedan
—188 Mercruiser FWC
—Full Galley
—Marine Heads
$8,995

20' Double Eagle
HARDTOP
—215 Waukesha Volvo
—Fresh Wattr Cooled
—Full galley
—Marine Heads
$11,995

24' Reinell Sedan
—188 Mercruiser FWC
—Full Galley
—Marine Heads
$10,995

PLUS NEW
BAYLINER
HOURSTON
GLASSCRAFT
MIRRO CRAFT
JOHNSON outboards
VOLVO — OMC
Sterndrives — Trailers
Accessories

All At
GIBSON
POWERCRAFT
CENTRE LTD.
2520 Gov't St. (Near Bay)
382-8291

"It's The Service That Sets Us Apart"

Repower At Sea Power
COMPLETE ENGINE REBUILDING facilities for all makes gas and diesel — reasonable rates. All work fully guaranteed. 656-4341.

LISTINGS NEEDED
We have more buyers than boats. Can sell your good used boat (over 20') quickly, commercial or pleasure. Squire Boat Brokerage, 384-3363.

GRAND BANK 36, Trawler Yacht available to purchaser seriously interested in financing ownership through short term charter. Possible trade considered. For details contact National Boat Sales Ltd., 656-3966.

RADIOS—SOUNDERS—RADAR
VHF — Single Sideband — CB radio — Flasher depth sounders — Radar — Chart recording sounders
Sales — Service — Installation.
Ball and Shemilt Electronics Ltd.
1 West Burnside Rd. 386-9414

THUNDERBIRD YACHT SALES
AT WESTPORT MARINA
BAYLINER YACHTS
CHB 34 TRAWLERS
CARVER BOATS
CRUISE-A-HOMES
656-5832

Chrysler—Seagull
OUTBOARDS
Sales — Parts — Service
KEN PRASING EQUIPMENT
478-9313 934 Goldstream

FOR SALE OR TRADE
GRAND BANKS, 36' TWIN DIESELS, 2 cabins, all teak, mahogany and oak. In as-new condition. Will finance. Call evenings, 592-2558 or 592-2613.

1976 23' FIBERFORM HARDTOP with sliding door, 165 horse power, fully rigged for sport fishing and economical cruising, many extras, offers around $12,000, call 656-4454 or 656-2069.

42' C LICENCE TROLLER, 371 GM Wagner Mk 4 pilot, 2 sounders, 2 radios, Decca radar; new 3 spool gurdies, 4 skate Halibut gear. 478-3051.

65 HORSEPOWER MERCURY outboard, longshaft, with controls, never in salt water, good appearance and running roder. $500. Apply Oak Bay Marina.

READY TO GO
17' custom built 40 and 9.9 Johnson motors. All fishing and miscellaneous equipment included. $1,500, 595-6493.

22' GLAS-PLY CRUISER, inboard-outboard, 188 Mercruiser. Includes E-Z loader trailer. Lots of extras. Sell or trade for smaller boat. 477-2821.

USED OUTBOARDS
Great selection from 2 h.p. to 100 h.p.
GIBSON POWERCRAFT
382-8291

MV CORNUCOPIA 34', ALL DIESEL, radar, radio telephone, depth recorder, stove, fridge, fishhold, etc. Fisherman's Wharf, Victoria, 383-0983.

NEW 21 CAMPION MONASHEE, 190 OMC, head, cutty cabin, and galley pak. Open to offers, trades welcome. 334-2722 Days; 339-5365 evening.

NEW CAMPION HAIDA 24', COMMAND Bridge, 235 OMC, galley and head. Must sell, open to offers. Trades welcome, 334-2722 Days: 335-0133 evenings.

REDUCED $5,000. 39' 10.5 TON, (A) Licence, inspected, surveyed, salmon troller, near new diesel, electronics, hydraulics, radar, life boat, $62,000. 478-3321, 479-6212.

1974 25' BELLBOY, COMMAND bridge, boathouse kept. Trades considered. $16,700. 382-0532.

8' DINGHY WITH OARS, NEW condition, $125. Phone 479-1810.

80 BOATS and MARINE

PACKAGE SPECIALS

14' DOUBLE EAGLE
—camper top
—wiper
—1200 lb. galv. EZ-loader
—40 hp Merc elec.
SPECIAL $4515

16' SILVERLINE
—built-in tank
—walk-thru windshield
—full top
—1600 lb. EZ-loader
—70 hp Merc elec.
SPECIAL $5945

16' SILVERLINE
—deluxe model
—120 Merc I.O.
—180 lb. galv. EZ-loader
SPECIAL $8170

SEE US NOW AT
MULLINS
MARINE
SALES LTD.
925 Yates St. D-00365A
382-1928 382-4515

Gypsy Yacht Sales

SELLERS
WE WANT YOUR BOAT
We have buyers for good quality sail and power. Call today for further information.

BAYFIELD 32. 1977. Cutter rigged. Full keel, and 10'6" beam makes this a beautiful cruiser. Wheel steering, Yanmar diesel, VHF, windlass, H & C press. water, fridge, and more. Owner wants to sell by end of month. Open to serious offers on $38,900.

COLUMBIA 23. Balsa core construction. Three sails, all safety equipment, very clean condition. Includes tandem trailer with surge brakes, all for only $9,900. Hurry on this one.

2270 Harbour Rd. Sidney 656-5591

ATTENTION TOLLY OWNERS
We hope you are very happy with your boat and don't want to sell it at any price. However, we have a waiting list of buyers for pre-owned TOLLYS — particularly the 26s and 28s, and the timing is excellent for trading and even selling if you must. We have a new 30' and 26' on order for July 29th delivery, and listings on 2 pre-owned 2's.
CEDAR GROVE MARINA
656-2580

Tollycraft
CEDAR GROVE MARINA
656-2580

D J YACHTS
Just listed: 1974 26' NORTHSEA Chrysler Nissan 48 h.p. Dsl., F.W.C., 420 hrs., cruises 7K on 1.1 gal. Exceptionally clean with many extras. Located at Bosun's Sales Dock. Priced to sell at $22,995. or more information on all listings Please Call:
Joyce Omlid and Don White — Bosun's Marina, 656-5558. Randy Boyle — Oak Bay Marina 598-3366. Pedder Bay — 478-1771.

HARBOUR MACHINE LTD.
CHRYSLER — VOLVO
Marine gas and diesel engines
Complete Propeller and Shaft repairs
One day service when necessary
Custom Machine and Welding work
31 Erie Street 383-6555

ALMOST NEW
1977 K and C 19' full canvas, C.B., 140 fresh water cooled, Volvo 280 leg, tabs, sounder, stereo 8-track, 65 hours on 3500lb. Calkins trailer, new price $13,500 asking $10,300. 595-8611, 652-1972.

38' MONK OFF-SHORE CRUISER, tri-cabin design, with large fly bridge, 2 steering stations, powered by 671 GM diesel. Well equipped and ready to cruise for summer, to view, call Lorne, days 388-5332.

BOATERS!
SEE OUR large display of appliances, plumbing and electrical supplies.
PEDEN R.V. LTD.
2855 Quesnel 386-3464
Behind Empress Pontiac Buick

WANTED: A-LICENCE 37-40' troller for client who will pay now and give back to seller balance of season and proceeds. Sell now and workout your season. Full information at Squire Boat Brokerage, 384-3363, 525 Head St.

Allstate
MARINE INSURANCE
Excellent Rates. Low deductibles.
HENDERSON REALTY 385-9741

1977 23' EASY LOADER, TANDEM boat trailer, 5300 lb. capacity, vacuum over hydraulic brake system all controls included. $2500 or offers, 477-4685 after 5.

READY TO CRUISE OR FISH, 23' Brandlmayr cruiser FWC, radio telephone, sounder, detector, dinghy, many extras, must be seen to appreciate. 382-5258.

17' FIBERGLASS HARDTOP boat, 80 horse power Mercury, Tandem trailer and life jackets. Phone after 6, 478-7096.

SIDNEY OUTBOARD
STERNDRIVE
Mercury Sales and Service
2520 Beacon 656-3221

14' FIBREFORM, WITH 1976 65 horsepower Merc. Complete with trailer. Excellent condition, $2750. 384-6197.

23' V INBOARD, FIBERGLASS on plywood. Sleeps 4. Head, sink and plus. 385-7406.

12' ALUMINUM BOAT WITH 6 horse power Johnson outboard motor, 479-2401.

'74, 70 HORSEPOWER Evinrude, many good parts. 592-3358.

ZODIAC, 12', 20 HORSEPOWER Johnson, both good condition. Ronae, 388-4413.

TOTAL BOAT SERVICES LTD.
Marine Surveyors
656-5826

MARINE REPAIR
Gas diesel. Days 652-1231 evenings 652-3803.

'76 HOURSTON GLASCRAFT, 23', FWC, sounder, C.B., dinghy, low hours. 382-4615 after 6.

19' GLENELL DESIGN CABIN cruiser, $3400. Phone evenings, 595-6289.

22' REINELL, VOLVO LEG AND engine, low hours on both, galley and head $7,000. 383-9865.

MARINE ALCOHOL STOVE WITH window oven and tank. Never used. $400. 656-7047.

48' WORK OR PLEASURE, planked hull, Cummings diesel power, radar, $12,000. 656-2549.

1976 7½ HORSEPOWER MERC, 20 hours. Still under warranty. $550. 592-9897.

SEAGULL
Silver Century Plus, only 20 hours. Longshaft. Clutch. $350. 598-7413.

24' SEARAY, WEEKENDER. Repairs and extras too numerous to mention. 386-0543, 478-1098.

16' CLINKER, WITH CABIN, phone 478-9179 after 5 p.m.

MUST SELL — INBOARD SKI boat, trailer, best offer. 592-1394.

80 BOATS and MARINE

CANOE COVE
YACHT SALES
Open 7 Days a Week
656-5711 656-3918
Eves. 652-4386

DAMAGED AND UNWANTED boats and motors, will haul away free, 385-8385, 388-6275 pager 877 anytime.

WANTED — 4-CYLINDER marine motor, gas or diesel. Phone 652-3271 or 652-3988, ask for Dave.

14½' DOUBLE EAGLE. 33 Evinrude. Downrigger and rodholders. E-Z Load trailer. $1500. 592-9897.

37' WEST COAST TROLLER. 8 ton A licensed. Fully equipped, excellent condition, fiberglassed hull. To inquire phone 474-1450.

WANTED TO RENT 25-30' power boat at reasonable rates from July 28th till August 16th. 721-3609.

1971 STARCRAFT 21', BOATHOUSE kept, good condition, 130 H.P. Volvo, full canvas top $7,000. 112-748-9166.

8' FACTORY MADE FIBERGLASS dinghy, $100. 477-9225.

NEW 130 GALLON FUEL TANK for boat, $100. 652-1831.

MUST SELL 21' DAVIDSON Chugger, loaded. 383-2806.

CANOES FOR RENTAL
Phone 656-2107

12' ALUMINUM CAR TOP BOAT, good condition, $200. 478-4855.

16' CLINKER, WITH 9 HORSE engine plus 9-ft. rowboat, 656-3590.

35-H.P. JOHNSON OUTBOARD, excellent condition, 479-5020.

60 H.P. JOHNSON, OLDER motor, $100 or ?? 383-8286.

81 SAILBOATS

Swaging, Crimping, Splicing
Any type of rigging work, in the store or on your boat.
SAILTREND
1157 Newport
592-2711

CLASSIC 25' SLOOP, BUILT IN Denmark. Pitchpine on Oak, copper fastened, S.S. rigging, aluminum mast, 5 sails, 10 h.p. inboard, 2 berths, galley, chart-table, Force 10 heater, sounder, 2 anchors, dinghy, full winter cover. Completely outfitted, A-1 condition, $9500, days: 656-5566, ask for Fred; evenings: 656-5692.

EXCEPTIONAL VALUE BEFORE owner takes boat off Market. 46' Offshore Diesel Cruising Ketch, Susie power FWC., 12 berths in 4 sep. cabins, diesel generator, very complete inventory. Has cruised Mexico, just ½ cost of materials alone at $37,900. To suit group cruise. Victoria Boat Mart, 543 Head St. 383-3324.

Island Drifter
25' Motor Sailer
Hit of the Vancouver Boat Show. May be seen at Squire Boat Brokerage, Outer Harbour. Marine Ways, 525 Head St., 384-3363.

BRAND NEW
TANZER
SAILBOATS ON DISPLAY
22'—7.5 metre (24½)—26'
at
BOB WHYTE MARINE
Sales and Service
656-7286
Corner Harbour and Resthaven

VALHALLA
C and C designed, Viking 28, cruiser-racer, 8 sails, (2 spinnakers(. 9.8 Mercury outboard, dinghy, safety package, much more! $17,850, 479-2803.

The best outboard for the Sailor. HONDA 4 stroke — 7½ HP and 9.9 HP. in stock. See us before you buy.
VICTORIA HONDA
2851 Douglas 386-8364

ERICSON YACHTS
Alex Chisholm Yacht Sales
Anglers Anchorage Marina
933 Marchant, Brentwood Bay
652-3531

CAL 20, NOT RACED, JIB, SPINnaker, new main and genoa, 8 hp outboard, new upholstery and curtains, marine head, new bottom paint, sail no. 972. $5800. 383-0030.

26' GRAMPIAN, COMPLETE sail inventory near new. Merc power, full standing headroom, 5 berths. Contact John Watson, Cedar Grove Marina, 656-2580.

FAST — SAFE, 16' OMEGA TRIMIRAN, 26' mast, British made, top shape, $875 or trade for single hull sailboat. 386-5064.

TABUR YAK, 10', FAMILY DUAL purpose boat. Sailing-fishing, Main sail and jib, double Catamaran hull, $995. 477-4439.

LASER
13½' orange Laser, fully equipped, good condition. $900. Phone 479-1726.

24' SHARK, EXTRAS, EXcellent condition, offers after 5. 477-4951.

MUST BE SOLD! 16' WOODEN sailboat. Cabin, solid keel, Seagull condition. $1,800. 477-6164.

23' WHARRAM CATAMARAN, ready to sail away; must sell. 385-3517.

WHY BUY?
Charter my 26' sloop by day or week. Phone Don 386-1474, 652-2628.

SHARK 24' SAILBOAT. GOOD condition, spinnaker gear, phone 245-7871, $6,500.

WANTED LASER
477-3393

23' WHARRAM CATAMARAN, ready to sail away, 385-3517.

15' FIBERGLASS SAILBOAT AND extras, $1,275. 388-4926.

92 SPORTING GOODS

SPORT FISHING SPECIAL

RIVIERA 300 Downriggers. Reg. $158.55. SPECIAL $129.95

RIVIERA 40. Reg. $84.75. SPECIAL $69.95

SCOTTY plated rod holders side mount $5.25 ea.

SCOTTY plated rod holders, deck mount $5.80 ea.

Triple Fish Perlon Lone 20% off.

LIMITED QUANTITIES

McQUADE'S
MARINE SUPPLY
1252 Wharf St. 388-4343

FRANK WHITE'S
SCUBA SHOP
832 Fisgard 385-4713
"The Instructional Specialists"
Next SCUBA DIVING COURSE July 18. For certified divers, the 8 ocean dive N.A.U.I. SPORT DIVER course begins July 20. CHARTERS now every week-end.

PLAY-MOR
Billiard Tables; Shuffleboards
Cues and Accessories
Poker table Tops for Card Tables
FOOTBALL TABLES
Factory to you — and Save!
10 PER CENT OFF ALL CUES
JULY AND AUGUST
384-3332 517 KELVIN RD.

INTERNATIONAL KNIVES
Buy — Sell — Trade
574 Yates 383-2422

RIMPAC DIVERS Ltd.
Next Open Water Scuba Diving Course starts July 17. Learn from "The Professionals". Enroll at The Shop, 9818 5th, Sidney, or phone 656-6313.

SAVE 20%-30% ON FISHING gear. Two Scotty downriggers. Trolling rods. Collapsible rods. Mooching and spinning reels. 388-5345 or 388-5483.

DAIWA SILVER 7000 SPINNING reel. New. 592-0698.

92 SPORTING GOODS

Robinson's

RIFLES — Rem. .243 4X, $324. B.X.A. 30-06 4X, $299. P-Hale 7 mm Mag. 4X, $299. Marlin 45-70 2½ x 4X, $299. Alpine .270, $179. Browning 30-06 3x9, $399. Whitworth Express .458, $595. Win 30-30, $114. Ruger 44 auto 2 ¾x, $329.
SHOTGUNS — Win Mod. 97 12 G, $199. Fox 16 G Dble, $159. Mossberg 410 Pump, $179. Win 12 G Pump 3", $179. Win. 12 G auto, $289. Beretta 20 G 3", O-U, $859. Browning single 12 G Trap, $439.
PISTOLS — Browning 9mm H.P., $439. Luger 1916 Erfurt, $349. Colt .45 auto, $399. Ruger 44 Mag., $249. S and W .357 9⅜ Bar., $459.

We Aim To Please
Free 1 Yr Lay-away Plan
1307 BROAD ST. 385-3429

72 CUBIC FOOT ALUMINUM scuba tank, excellent condition, and regulator. 383-9265.

NEW WEATHERBY 300 MAGnum, left bolt, scope, case, and sling. $600. 477-4718.

CONTOLI SUPERMANS DIVER'S watch. For details phone: 388-9628, after 3 p.m.

FOR SALE .38 SPL. S. AND W. revolver. New condition. $95. Phone: 382-2620 anytime.

HANG GLIDER, CIRRUS 3, 1 year old, excellent condition, $750. 658-5576.

M-1 RIFLE, FOR SALE, WITH scope, $125. 308 Mohawk with scope, $175. 382-7558.

93 CAMERAS, SUPPLIES and PHOTO FINISHING

FOR TOP QUALITY EXPERIENCED CAMERAS PHONE US FIRST.
Bill's Photo Supply
1675 Douglas 383-7449
NEW HOURS 9-5:30,
THURS. AND FRI. 9-9
LANGFORD STORE
NOW OPEN
800 GOLDSTREAM AVE.
OAK BAY STORE
ALSO NOW OPEN
2047 Oak Bay Ave. 592-3122

city photo
1227 Gov't.
385-5633
Everything you'll ever need . . . . Photographically that is!

MAMIYA FLEX 2¼ X 2¼ TWIN lenses camera body plus 65 mm lens plus 135 lens and carrying case, $275, or will sell parts separately. Two RB 67, 10 exposure backs, for standard RB 67, $150. Linhof 4 x 5 Press camera with 150 mm and 90 mm lenses, $695. 388-4238 or view at 749 Discovery Street.

NORD CPL 4 X 5 PROFESsional color enlarger with 135, 105 and 73 mm lenses. 5 Mask plus 7 memory banks, built-in color analyser and cabinet. $4,000 new. Asking $1,100. 388-4238.

THE LOWEST PRICES IN TOWN on B-W and colour passport pictures with 10% off for senior citizens. THE FILM SHOP, James Bay Mall, 384-6200.

HASSELBLAD 500CM WITH 80MM lens, 150 Sonnar lens, Prism view finder and extras. Days 384-5323, evenings 652-3561.

HASSELBLAD 500 CM. COMplete with 150 mm F-4 Sonar telephoto lens. $1500. Serious inquiries only. 598-3590.

OM-2, 1.4 LENS, CASE, LENS brush, carry bag. All as new. 592-3095 after 5.

4X5 VIEW CAMERA AND ACCESsories with Zeiss lens, $375 firm. 478-4447 after 6 p.m.

CHROMEGA-B DICHROIC COLour enlarger, like new, $350. 382-4852 evenings.

SANKOY SOUND MOVIE CAMera, new, complete. Phone 479-6375.

POLAROID CAMERA SX-70, model 2, new condition, $75 firm, 595-6219.

REVERE 500 SLIDE PROJECtor, self-contained pointers, and ase, $50, 592-3650.

96 RANGES, STOVES and FURNACES

VIKING BLACK GLASS WALL oven. Used for display, cost $450. Sale price $275 or trade for? 479-6763.

SEEFIRE FIREPLACE-STOVES: charming little glass-door models. $329. 477-6164.

SANYO MICROWAVE OVEN, one-month-old, has guarantee and books with it. $450. 385-5235.

KENMORE RANGETTE, AS NEW
383-9648

30" KENMORE RANGE, WHITE, good conditon, $85. 652-5566.

97 FURNITURE

CORNUCOPIA 2969 PENRYHN Street 477-0323. Round oak table plus 5 chairs, $550. Oak hoosier, $550. Oak Highboy dresser, $225. Walnut table plus 6 chairs, $300.

ALL NEW 5 PIECE KROEHLER bedroom suite, pecan with brass trim, double box spring and mattress, Sealy sleep guard, $950. 656-4646.

ANTIQUE OAK BUFFET, $350. Hand carved side chair, $185. Arm chair, $150. Side table, $100. Above items Oak and Jacovian twist. 384-7517.

NEW WINGED BACKED CHAIR, beige and dark brown, $350. Oak desk, 24x43 and chair, $325. 656-4646.

BLACK NAUGHAHYDE SWIVEL chair, also upholstered living room chair, as new condition, half price. 384-2718 after 5.

BEDROOM SUITE, 5-PIECE dark red mahogany with protective glass tops, box spring and mattress. $1,000. 386-0009.

ESTATE SALE — BEDROOM desk, Singer sewing machine with cabinet, miscellaneous small pieces. 592-4104.

HIDE-A-BEDS, SAVE UP TO 100%, used and custom recovered. 385-8385, 388-6275 pager 877 anytime.

MOVING MUST SELL COUCH and chair, kitchen set, bed and black and white T.V., 13" tires. Best offers. 595-2637.

GOLDEN BROWN CHESTERfield suite, $350. Coffee and end tables, $70. Phone Cindy 388-3302 days, 385-3602 evenings.

VILAS — SINGLE BED WITH Sealy Posturepedic mattress, about one year old, hardly ever used. $200 complete. 652-5506.

9-DRAW DRESSER. DOUBLE bed. headboard. 54" metal bed frame on casters. Round table and 4 chairs. 478-3208.

DOUBLE BED, VANITY AND bench, white finish, $75. Studio lounge bed, with slip covers, $100. Phone 592-7159.

LARGE ROUND WICKER TAble, with 4 chairs. 595-1429 between 10 a.m. and 2 p.m.

SINGLE BED, WOOD HEADpiece, excellent condition. $40 or best offer. Phone 477-8727.

LOVELY 9X12 PLAIN BEIGE twist rug, matching loveseats, in excellent condition, 595-6468.

GOOD QUALITY FURNITURE AT low, low prices. DODD'S FURNITURE, 2563 Quadra St. 388-6663.

MOVING: LARGE CHESTERfield, chairs, dinette suite, bedroom, etc. 598-6735 after 6 p.m.

CUSTOM BEDS; CAPTAINS, $125, mates $115, bunk beds, $100. 479-7400.

SAGERS' — VICTORIA'S LARGest selection of colonial furnishings. 1802 Gov't, 386-3841.

CHESTERFIELD AND CHAIR Teal colour. Excellent condition. $200. 598-2827.

SINGLE PEDESTAL ROUND oak table with 5 chairs. $495. 386-1096.

WALNUT DINING ROOM TABLE and four chairs, $375 or best offer. 385-5475.

UNIQUE WATERBED FOR SALE. Phone 383-5603 or 384-6305.

LIKE NEW, MAPLE FINISH bunk beds, $100. 382-3997.

COUCH AND CHAIR, TUXEDO style, creamy white, $175. 592-7792.

97 FURNITURE

GOING OUT OF BUSINESS
The Furniture Market Quits
More Quality New Furniture at Sacrifice Prices
"We want to be out of our shop by this weekend"

HELP US CLOSE OUT

Any reasonable offer accepted on our remaining stock
Six piece sectional — 100 per cent nylon, price slashed, two only twin box spring and mattress sets — Unique "Canadian Original" Solid fir dining room suite — dark pine colonial living room suite, sofa chair, coffee and end tables with plaid herculon cushions — Modern solid pine sofa, chair and matching coffee table, tweed cushions. MONASTERY — smoked glass diningroom table and six chairs — Sofa and loveseat with chocolate brown fabric — Modern light elm round table and 4 upholstered chairs — Hall stands, miscellaneous bookcases and shelving units. Apply in person to The Furniture Market, 1610 Old Island Highway (at the Farmers Market going toward Colwood) anytime Tues.-Sat. 9-6, Fri. til 9, Sunday 12-4 p.m.

BEST DEAL IN TOWN!
3-ROOM GROUP
Choice of 2 best deals now
Specially selected
By Trader Vic himself

DELUXE GROUP $1290
only $50 down and 36 payments at $50 per month. Includes tax, financing and registration.
SUPER DELUXE GROUP $2580
Only $100 down and 36 payments at $100 per month includes tax, financing and registration.

These are sold complete with Trader Vic's Customer Satisfaction Guaranteed.

The Traders
388-6264 715 Finlayson
Open nights 'til 9 p.m.
Sat. 'til 6, Sun. 12-5

MATTRESSES
INVEST IN THE BEST
INVEST IN REST
B. F. Goodrich foam rubber mattresses guaranteed for 20 years. Latex foam rubber automatically adjusts to variations in weight giving even support the full length of the spine. They are comfortable, cool, hygenic and are made in a fire retardant ticking. 3'3" $159 — 4'6" $189 — Queen, $229 — King, $299. Box springs to match. Polyfoam mattress topper pads, single $8.55, double $11.85. Queen $14, King $17.75. Angle iron bed frames with rug rollers $34.
IMMEDIATE DELIVERY
GREGG FURNITURE
2300 Douglas 388-7365

CAPTAINS BED COMPLETE with mattress, $150. Good used Simmons Beauty Rest, matched double mattress and box spring, new cost $400, a steal at $149.95. Two walnut 4-drawer dressers, the pair $139.95. Strippers delight; 4 sturdy solid oak chairs, $99.95. Oak table, $99.95. Oak dresser, $59.95. Open nights, summer clearance sale, 15 min. from town, 10 from Woolco, Pete's Place, 786 Goldstream, 478-6000.

SOLD
Our store at Glen Lake has been sold. Everything must go at clearance prices. Sofas, chairs, tables, lamps, dining room suites, bedroom suites, TV, stereos. Tillicum Furniture, 2612 Sooke Rd., near Jacklin Rd. 478-0522.

ESTATE SALE — WALNUT BEDroom suite of 40's era with twin beds, chest, dresser with large mirror and night table; hollywood single bed; genuine old double brass bed; one kitchen set; disc cabinet with glass doors; two card tables; small steel typing desk, 592-4104.

AXIOM IS OVERSTOCKED
We are offering never before low prices in our special sale. Washstands from $71. China cabinets from $95. Chair sets from $69. Tables from $83. Buffets from $99. Hall stands from $65. Wardrobes from $99. 546 Herald, 383-3214.

TWO EASY CHAIRS, SWEDISH style, swivel base, $25 each. Dining table, wrought iron base, 42" round glass top, $50. Two black Italian chairs, ladder-back rush seats, $20 each. Wrought iron plant stand, $20. 384-9715.

BEAUTIFUL PLUSH VELVET chesterfield suite in rustic brown color, solid wood frame exterior, manufactured in the Phillipines, 2-piece suite plus ottoman, paid $1200, sacrifice for $875 firm. Only 6 months old. 474-2902 after 5.

PICNIC TABLE AND BENCHES $40, leatherette settee and chair $125, hangig basket chair $50, standard lamp $35, dresser $25, bookcase with sliding glass doors $65. 384-7058.

TWIN BEDS, DRESSER, 12" COlour TV, other household furniture. 478-3351.

98 TV, STEREO, RADIO SALES and SERVICE

40 CHANNEL C.B.
Sensitivity 7 MV, Squelch, ANL, P A. Excellent Value, $109.95. Expert installation available. We service all makes.
B.C. SOUND & RADIO SERVICE
931 FORT 383-4731

GOOD SELECTION OF USED T.V.'s. Choose a portable or console color T.V. from $199. Or our special — 26" Zenith Remote Control $329. B and W TV's from $49.
Butler Brothers
1720 Douglas St. 383-6911

FOR SALE — ONE SANSUI 210 amp receiver, one pro-linear turntabe, and two Sentry 50 speakers, as set, or individual units. Call between 10 a.m. and 1 p.m. only, 382-0210.

AR TURNTABLE, DYNACO stereo 70 amp, PAS pre-amp, exceptional custom speakers 35 watts per side. Excellent sound, $925. 474-2747.

MARANTZ 2230 B AMPLIFIER, Marantz 6100 turntable, Yamaha NS451 speakers, 5 months old, must sell, 474-1065, 474-1211, ask for Gary.

USED 26" RCA COLOUR TV, good as new, fully automatic, $349.95, 6 months warranty.
ATLAS STEREO AND TV
763 Fort St. 385-2712

CRAIG 8-TRACK FOR CAR, under dash or console mount. Like brand new, worth $175, will part with for $125. Call 477-1464.

MIRANTZ TURNTABLE, SCOTT amp, 40 watts per channel, with seperate tuner, 2 matching speakers, $350 firm. Call 592-0195.

PIONEER SX — 450 RECEIVER $200, CT-F2121 cassette deck, $200. B.I.C. formula 2 speakers, $275. 479-5250.

VIKING AM-FM RECEIVER, built-in 8 track recorder, 2 or 4 uhannel, Garrard turntable, 2 speakers, $150, 479-7355, evenings.

SONY 4-CHANNEL TAPE DECK, stage 6 channel stereo mixer. Both in excellent condition, very reasonable. 478-4453.

AKAI STEREO COMPONENT set, Model AS960, Electra truntable, two Prolinier speakers, as new condition, $795. 382-8670.

NORESCO AMP 350 WATTS, Noresco speakers 50 watts per channel, Pioneer turntable. Cost $850. 384-7787.

J.V.C. STEREO CASSETTE deck, like new. Asking $300. 749-3752.

CHISHOLM COMBINATION radio stereo. Good condition. $50. 477-4262.

MOVING: R.C.A. COLOUR CONsole, TV $375. Small console stereo, $180. 598-6735 after 6 p.m.

TX-270D AKAI REEL TO REEL, 3 months old — under warranty. $675 or best offer. Bill 386-2549.

EXCELLENT CONDITION, $45 black and white; $125 color; with guarantees. 383-8774, 382-1234.

AM-FM RECEIVER WITH 8-track, bass reflex speakers, and record changer. Offers, 477-9484.

2 BIC FORMULA 5, ONE PIOneer PL71 Turntable, between 8 p.m. - 10 p.m. 598-6694.

STEREO 8-TRACK AND STAND, plus 26" portable colour TV and stand $200. 479-5348.

98 TV, STEREO, RADIO SALES and SERVICE

385-5555
Open 'til 9 nightly!
Help!
We're overstocked
Used Hi-Fi
Equipment
Priced to Clear!

Sony TC666D Reel-Reel Deck FSP, Auto Rev. 3 motor	$299
Deno DP3000 Direct-DR Turntable W⅝SME Tonearm	$299
Altec Lansing 724 Rec.	$288
Pioneer SX980 — 80 St. Rec., as new	$649
Sony TC 558 Reel Deck — Auto Rev. 3 Motor Bi-Directional	$499
Phase Linear 700B Power Amp. 350 Wis. Per Channel	$599
Technics SL200 Direct Dr Turntable w-cartridge	$149
Genesis No. 1 speakers, Pr.	$249
JBL speakers L26 pr.	$349
Electra Rec., 8-tr. tape	$149
Panasonic RE 7554 Receiver, Turntable and Speakers	$279
Lloyds Receiver — Speakers and turntable	$99

Terms Available O.A.C.

Panasonic
Color TV's - Stereos
Buy the best and reduce Costly service Calls!
No Down Payment!
Free Delivery!
Yes, we take trades!
Chargex — Bank Financing

Demo
Hi-Fi Equipment
Technics Receivers, Amps, Tuners, Speakers, Turntables, Dynaco Speakers and kits
Save up to 25% off Citation — Harman-Kardon Amps — tuners on Special
JBL Speakers from $168 ea.
Independent Buyers
Discount Service Ltd.
939 'C' Esquimalt Rd
Open 10-9 Mon.-Fri., 10-6 Sat.
385-5555

RENT TO OWN
1978 20"
ELECTROHOME
COLOR TV
NOTE: Rent to own also available for 26" Console TV.
3 year 100% warranty on all parts, labour and picture tube. Call
CITY CENTRE TV
OPEN 10 A.M. - 9 P.M.
6 DAYS A WEEK
477-6971
Next to K Mart in the Mall

TV SERVICE
Overhaul Special
$59.95
Plus Parts and Cartage
Butler
Butler Brothers
1720 Douglas
383-1511

ELECTRON TV
100 BURNSIDE W.
NEW FROM PHILIPS
MAGNOVOX
Colour TV by Philips. Special introductory prices.
383-5432

19" BLACK AND WHITE PORTAble TV, perfect condition, $40; 658-5782.

VIKING 19" COLOUR PORTABLE TV, recent service. A-1 condition. Reasonable. 384-5066.

BLACK AND WHITE TV IN EXcellent condition. 592-9367.

COBRA 139 XLR 40 CHANNEL CB radio. Phone 479-1921.

23" 1975 QUASAR II COLOUR T.V., cabinet style, offers, 384-4391.

99 GROCERIES, MEAT and PRODUCE

OKANAGAN FRUIT
CHERRIES
PEACHES
APRICOTS
388-4785

WILLIAMS
QUALITY MEATS 795 FORT ST.
384-0525 — 384-0526
GRADE "A" FREEZER BEEF
Hinds $1.85 lb. — Sides $1.49 lb.
Full Baron $1.59 lb.
CUT, WRAPPED, FROZEN
Price Per Lb. Increases
Due to Trim Etc.

CANNING TOMATOES
20 pounds, $6
LECOTEAU FARMS
394 Walton Place, off Oldfield Rd., 658-5888

NEW CROP CARROTS AND CAUliflower. 4818 Cordova Bay Rd. Open Saturdays only 8:30 a.m. to 5 p.m.

LOGANBERRIES FOR SALE, freezer crate berries $7.50. Jam and wine berries, 65 cents lb. Phone 652-2046, 10:00-7:30.

CHERRIES, YOU-PICK, 50 cents. 759 Haliburton Road. 3 p.m.-9 p.m. this week.

NEW POTATOES, CULLS, $4.00 per 100 pound sack. 1843 San Juan Ave., 477-5317.

NEW POTATOES, $2.00 PER sack, 6095 Pat Bay Hwy, phone after 6 p.m., 652-1546.

LOGANBERRIES, YOU PICK, Saturday, July 15. 50c lb. 9 a.m.-5 p.m. 1821 Verling Ave. 652-1656.

SUNRISE PASTEURIZED MILK. More vitamins. Less cost. Free delivery. 479-1118.

GREEN WALNUTS FOR PICKling, 50 cents a pound, 759 Haliburton Rd.

HOT HOUSE CULL TOMATOES, 30 cents per pound, 479-1338.

FRESH SALMON
642-3985.

100 MISCELLANEOUS FOR SALE

20 CU. FT. COMBINATION fridge-freezer. Please phone 652-2249.

LARGE CAPACITY SANYO washer, spin dryer, good condition, $130. 479-2108.

COMPLETE SET OF SLINGerland drums for sale, $1400 new, sacrifice for $900. 478-2104.

ROLLAWAY COTS WITH SPRING filled mattresses, assortment of drapes. Phone 598-1439.

CANNING JARS: QUARTS, pints. Some old. 383-7480. 892 Craigflower, front.

KITCHEN AID 2-CYCLE PORTAble dishwasher, like new, $325. 652-2187.

GARAGE SALE, SUNDAY, 16 July, 1732 Amphion, clothing, furniture, toys.

'78 RECORDS, CLASSICAL AND popular, good condition, avocado plant, 386-6527.

4 NAILING GUNS PLUS compressor with hose, like new. 652-2701 anytime.

ELECTRIC GOLF CART FOR sale, like new condition. 384-6087.

STEEL AND PLASTIC PIPE, ALL sizes. 642-3688.

6 H.P. CRAFTSMAN RIDING lawnmower, $295. 382-7455.

100 MISCELLANEOUS FOR SALE

Mais
385-2435
GUARANTEED
GOOD USED

3 pc. dinette	$49.95
6 drawer chest	$1599
Wringer Washer	$98
Kenmort portabel dryer	$199
2 door frost free fridge	$269
30" Moffat range	$128
Apt. size Viking fridge	$178
Inglis Liberator automatic washer	$250

PLUS sofas, chairs, stereos, coffee tables, lamps, etc.

RENT
WASHERS — DRYERS
— FURNITURE
1821 COOK

SAWYER
388-6228
840 FORT ST
SEWING CENTRES LTD.
ELNA DAYS
ENDS SAT. 5:30
ALL ELNAS
ON SALE
SAVE $100
ON ELNA
Air Electronic
1 ONLY
Used Supermatic $298
1 ONLY,
Lutus Open Arm $348
1 ONLY
Lutus Zig Zag $398
MANY MORE SPECIALS
388-6228

KILSHAWS
1115 FORT
Cash Guaranteed
APPRASALS for Sale Purposes
AUCTIONS
Friday-7:00
Kilshaws Auctioneers Ltd.
384-6441

PS
"THE PLASTIC SHOP"
2105 DOUGLAS ST., 386-1477. ONE STOP SHOPPING FOR ALL PLASTIC PRODUCTS, Industrial Plastics.

BASEMENT SALE. 14 DOUBLE barrelled shotguns and accoutrements. Winchesters, antique radios, furniture, collectibles, old books, pictures, old car goodies. Something neat for everybody. Thursday and Friday 9 a.m. to whenever. 614 Monterey. My alligator eats early birds.

BACKYARD SALE, FRIDAY, Saturday and Sunday: Lawn shed, twin-size bted, dark room equipment, record player, electronic items, longneck beer and other older bottles, other items too numerous to mention.1 1275 Centre road, 386-98700, after 7.

GARAGE SALE
Add-a-house for trailer. Camping gear. Clothes. Household items. Complete Ken and Barbie set. Books. Etc. Etc. Etc. 1910 San Rafael Crescent, Friday 4-8 p.m., Saturday, 1-5 p.m.

UPRIGHT FREEZERS
12 cu. $349.95; 16 cu. $369.95. ACTIVE FURNITURE DISTRIBUTORS, 566 David St. 382-8274.

BUILT IN
DISHWASHERS by KITCHENAID
BRAND NAME OVENS
VAC systems by VACUFLO
KENYON SALES 386-1214
24 HOURS SERVICE

UNIVERSAL TRADING CENTRE 584 Johnson, Upstairs Warehouse. Bargains. Tools, furniture and fridges, curios, glassware, pictures, stereos, cameras and jewellery. 383-9512. We Buy, Sell and Trade

WATCH AND CLOCK
Repairs, Sales, Trade-in. Citizen Ltd. 388-4735. 622 Fisgard St. across from Victoria Police Station. Watch Repair from $15, minor repair while you wait.

STORE FIXTURES FOR SALE
Awning, 3-way mirror, small mirrors, lighting fixtures, wrought iron racks, tape adding machine (bargain), few hangers, 383-9903 anytime.

GARDEN SALE — INCLUDING oak and lazy-boy chairs, lamps, fridge, typewriter, and miscellaneous kitchenware and picture frames. July 15, 10-2, 25 Cook St.

IS YOUR TELEPHONE UNATtended? You could be losing business. Buy, or rent an answering machine from Interconnect, 3586 Quadra Street, 384-0511.

TABLE & CHAIRS, $80. LADY'S 5 speed, $75. Both near new, adding machine, apartment size washer-spin dryer, open to offers, 642-4498 after 5:30.

MOVING OVERSEAS, APARTment size dining room suite, brass fireplace tool set, loveseat, chairs, 383-6383.

ELECTRIC STOVE, 24X26 ADMIral, good condition, $50; two tanks for gerbils, $15. Evenings, 477-6189 or days 598-2641.

QUALITY LOVESEAT AS NEW, shag carpeting, collapsible 3 tier shelf and tables, pictures, basket chair, 382-4852, evenings.

NEARLY NEW LEFT HAND SET golf clubs, 2" solid cedar plank door, plus various pieces of furniture. 474-1327, Bob.

KROEHLER LAZYBOY $75, 9X12 rug $45, 39" box spring and mattress — clean $45, sofa and matching chair $85. 384-3398.

SEVERAL LADIES' DRESSES, size 12-14, (2) 3-piece suits, 2 coats, 1 Harris tweed, very reasonable, 592-9712.

SHORTY DRAPES, 75X63 LONG, excellent condition, $10; two English-style occasional chairs, $25 each. 478-1405.

¾ RACOON AND LEATHER coat, matching hat, size 10-12, as new. Value $1,000. Asking $600. 477-2084.

PATIO SWING WITH CANOPY, hardly ever used, $160. Loyalist antique mahogany chest of drawers $250. Good condition. 384-1057.

HAVE PURCHASED SEARS KENmore fridge, selling 10 cu. ft. Coldspot fridge, 2 years old, $195. 478-3267 after 6 p.m.

PORTABLE HOOVER WASHER with spin dryer, good condition, $70. 385-8565.

COAT, SUMMER WEIGHT, cream wool size 15, long, $20. 598-5771.

BAYCREST 15 CU. FT. freezer, 6 months old, $275. 656-6083.

HOOVER WASHER AND DRYER, $150; 12 x 14 tangerine sculptured rug, $85. 383-1267.

9X12 GREEN SCULPTURE CARpet, $75. Sklar hide-a-bed, $325. 382-1104, or 385-4886.

9X12 CANVAS CABIN TENT, sleeps 4-6. Used one year, call 595-7357 after 1 p.m.

100 MISCELLANEOUS FOR SALE

SUPER SALE
FRI. - SAT.
JULY 14 - 15
APPLIANCES

Maytag Built-in dishwasher W-Rinse and Hold	$549
Maytag convertible dishwasher	$569
Admiral B-I dishwaser	$268
Admiral Deluxe 8 cycle B-I dishwasher	$338
Admiral 13 CF F-F refrig.	$488
Admiral 30" range, S-C oven	$429, $479, $499
Admiral Microwave oven	$478
Admiral 26 cf freezer	$398
Inglis 3 cycle, 2 speed washer Liberator plus	$428
Inglis automatic dryer Liberator plus	$268
Inglis 17 cft no frost refrig. RHD, white only	$498
Inglis convertible portable auto. washer, gold	$449
Moffat 17 cft refrig, F-F h wheat, gold	$599
Moffat range, 30", gold, S-C, oven corning top	$669
Moffat range 30", almond, manual with timer	$398
Moffat 30" range, Avocado with timer etc.	$388
McClary 30" range, gold with auto. clock	$398
COLOUR TELEVISION	
20" RCA with Extended life chassis	$448
20" Zenith Chromacolor with AFC	$498
20" Panasonic	$498
25" Zenith Mediterranean console (electronic tuner)	$748
26" RCA Consolette (electronic tuner)	$598
25" Zenith with remote control (elect. tuner)	$888
26" Zenith Panarama with Zoom remote, $200 off	$1250
16" RCA Color	$388
20" RCA with remote control and Colortrak	$648
CONSOLE STEREO	
Zenith Console stereo with 8 track player	$298
Zenith Mediterranean with 8 track player recorder	$200 off $498
Zenith Colonial with 8 track player recorder	$140 off $498

BUTLER BROTHERS
TV — APPLIANCES
1720 Douglas (opp. The Bay)
383-6911 385-3832

Bankruptcy SALE
Major Appliances
FRIDGIDAIRE, JENN AIR, GE
Ranges, Fridges, Washers, Dryers
Wolf's Appliances
709 JOHNSON

ADMIRAL PORTABLE DISHwasher, $85; Simmons hide-a-bed and chair, good condition, $250; 5 piece dinette set, $30. Good selection of used refrigerators starting at $89.95.
The Traders
388-6264 715 Finlayson
Open nights 'til 9 p.m.
Sat. 'til 6, Sun. 12-5

9-PIECE DANISH WALNUT solid wood dining suite in good condition, now $599.95. Manogany wardrobe, $125. Hammond Sounder organ and stool, new $727, used 3 months $499.95. Vilas maple vanity, large mirror and stool, $99.95. Captains bed, $150. Summer clearance sale, open nights, 15 min. from town, 10 from Woolco. Pete's Place, 786 Goldstream, 478-6000. Financing available O.A.C.

ANTIQUES: JUG AND BASIN. Gateleg table, vases, mirror. Berber rug, 9x12; guitar; electric curlers; books, records, pictures; crock pot; Osterizer; glassware; backpack with frame; skis; AM-FM radio cassette recorder; Sears sewing machine. 383-3527.

PROPANE CAMP STOVE $20; Lloyd baby buggy $40; change table $10, walker $5; Brophy camper jacks $55; 50 egg incubator for $20; 13'6" Glascraft $375; Camper ice box $15; 100 cup coffee urn $15. Baby back pack $10. 386-9064.

WRECKING BUILDING 4480 West Saanich Road. Aluminium windows, doors, hot water heating unit, oak floors, used white bricks, oil furnace, copper piping, lumber, 2x10, shiplap, etc. 652-3898. See man on job, 9-5.

SPINNING WHEEL BOUTIQUE Summer clearance sale of dresses, blouses, skirts, pant suits, small and large sizes, Master Charge Visa accepted. Come and browse. 1548 Fairfield Rd. Plaza.

GE RANGES
Microwave ovens, dishwashers at clearout prices. Limited stock.
HASTINGS APPLIANCES
2100 DOUGLAS 386-7734

23 GALLON AQUARIUM WITH fish, bunk beds, small kitchen table, black iron stereo and speaker stands, 1 month old portable Hotpoint dishwasher. 592-6693.

WASHER-DRYER GENERAL Electric matched set, 3 years old, excellent condition $350. 54" box spring and mattress, fair condition $25. 721-5356.

EXERCISE BIKE, $60, COST $100. Two roll-away cots, with mattress, $20 each. Two serving tables with wheels, double shelved. $10 each. 478-7869.

FRAMING GUN, ELECTRIC compressor and 200 foot hose. $900. 3 new thermo windows, $40 each. Four square split shakes 18" $120. Phone after 6 p.m., 479-2920.

DOWN-FILLED SLEEPING BAG. 40 channel C.B. Heavy-duty Rockwell drill ⅜. McCulloch chain saw. 320 Waggoner paint sprayer. Phone between 5 and 7; 382-0605.

NEARLY NEW WHITE STOVE and fridge, chest suite, diningroom suite, portable colour TV, china cabinet, misc. nearly new items, 386-0286, 542 Hillside.

ATLAS SCREW CUTTING lathe, 12"x4', quick change, many attachments. Complete sets of micrometers. Bargain for quick action. 386-9986.

KENMORE 22 CUBIC FOOT freezer, mint condition, 1 single bed with headboard and mattress. 479-5161 after 10 a.m.

2 YEAR OLD FILTER QUEEN vacuum, with new powerhead. In excellent condition. 385-9476 after 5:30.

ENGLISH PENNY SLOT MAchine, walnut sideboard, salon dryer chair, hydraulic chair, 652-9955, after 6 p.m.

BRAND NEW APARTMENT SIZE dryer, $200. Newly reupholstered antique French Provincial chair, $65; electric stove, $35. 479-2368.

BOOK SALE
Pocket books, 3 for 25c, comics 5c each, Snowden's Books, 619 Johnson St.

CHAIN SAW STIHL 041AV 4 months old, 25" bar and chain, tool kit excellent condition, $275. 385-3009 or 384-1460.

REFRIGERATORS
Admiral gold new, 10 cubic foot, manual defrost, wholesale price, $275. 595-3261.

WATERBEDS
478-7345 DAY OR NIGHT

Office Desks
New, private. 656-5929

CHAINSAWS
Alf Becker and Son Ltd.
2981 Tillicum 384-6414

USED ADDING MACHINES, $25-$45. Capital Office Machines, 2727 Quadra St. 383-5700.

OUTDOOR INCINERATOR BARrels. Ready for use, $5.95 delivered. 383-1328.

THICK NEW CONCRETE SLABS, 16"x12"x2½", 85c delivered. 592-7068.

LIKE NEW, SEARS BEST KENmore heavy duty dishwasher, avocado green, 478-7241.

GARAGE SALE SATURDAY, July 15th, 8-8. Great bargains, 1961 Fairfield Rd.

FRIDGE AND STOVE, WHITE, excellent condition, $275. 477-7921 after 6.

RECLINING ARM CHAIR, $45. Standard typewriter, long carriage, $50. 384-6548.

POWER NOZZLE FOR ELECtrolux in almost new condition $100. 478-5874.

BEAUTIFUL BLUE FOX FUR coat, new size 11, $2000 negotiable. Phone evenings, 388-5865.

APARTMENT SIZE COMBINAtion washer-dryer. Good working condition. Reasonable. 384-9086.

100 MISCELLANEOUS FOR SALE

Bankruptcy SALE
Major Appliances
FRIDGIDAIRE, JENN AIR, GE
Ranges, Fridges, Washers, Dryers
Wolf's Appliances
709 JOHNSON

Village Auction
OFFERS
Free appraisals — Immediate cash purchase — Prompt consignment
ON
Complete household clearances. Estates Sales, antiques, tools, office equipment, insurance claims, etc.
Serving People Through Auction
966 YATES ST.
382-3242

ANTIQUES, WARDROBES, TREAdle sewing machines, sideboards, chaise lounge, used modern furniture, dining room suite — $200, chrome table and chairs, older style loveseat, typewriter desk, appliances — large and small, books, china, baby items, stereos, tapes, reconditioned bicycles, lawnmowers, garden tools, mechanic's tools, ceramic tiles, carpets. Numerous miscellaneous items. Bill's Bargain Barn, Craigflower and Tillicum, 384-5235, Tuesday through Sunday.

Roasted yourself on that vinyl car seat lately? Beat the Heat with sheepskin car seat covers. Prices start at $35. MERINO. Lower Commerce Mall, 1175 Douglas St. next to View St. Parkade. 388-6651.

SOLD
Our store at Glen Lake has been sold. Everything must go at clearance prices. Sofas, chairs, tables, lamps, dining room suites, bedroom suites, TV, stereos. Tillicum Furniture, 2612 Sooke Rd, near Jacklin Rd., 478-0522.

CUSTOM DRAPES WITH SWAGS and valance, wine and black paisley pattern, dining room 6'4". Living room 16'2", plus sheers and 16 yards of same material, $400. Wine velvet couch and chair like new $350. Coffee table and 2 end tables, Mediterranean $80. 477-8506.

INGLIS APPLIANCES ON SALE Now. 2 speed—3 cycle Washer plus Matching Dryer with timed and auto cycles. Gold. Just $749 for the pair. Or a 17 cu. ft. frost free Refrigerator Only $499.
Butler Brothers
1720 Douglas St. 383-6911

TWIN BEDS WITH MAPLE headboards, single bed, chest of drawers, desk, buffet, overstuffed chesterfield suite, stacking chairs, occasional chair, bike, vacuum, lamps, rugs, lawnmower, black and white TV, colour TV. 385-5475.

30" PHILCO ELECTRIC STOVE in clean condition, 3 chest of drawers, 9x12 tent Campmate, 1 planter bookcase, humidifier, 2 baby carriers for a 10-speed bike, 1 35,000 volume water pump. 656-6639. No Saturday calls.

MAPLE CHEST OF DRAWERS, $65; gold love seat, $250; Braemore 2-pce. chesterfield suite, $250; 5-pc. dinette suite, $60; oak dresser, $100. Mel's Bargains 3460 Quadra, 384-3152. Chargex available.

DOUBLE BOX SPRING AND mattress, twin beds, $15 each; complete Groliers encyclopedia with bookcase, $100; 2 older fridges, $50, $70; Stauffer exercise machine, $100. 652-2617.

BABY'S CRIB, WALKER, Child's stroller, bike seat, maple rocker. Wooden bookcase, magazine-end table, all in good condition. See them and more at Vi's Thrift Shop, 1500 Haultain.

MOFFAT GOURMET 30" range, excellent condition, $265. Viking 10 cu. ft. fridge, good condition, very quiet, $175. Woods 27 cu. ft. freezer, 1 year old, $300. 478-3019.

TENT, 8X14, SLEEPS 6, IDEAL backyard or camp tent. Heavy military canvas in new condition, rain fly, valise, etc. Offers to $175. Set up to view at 1066 Holmes Street, 385-5906.

LEAKY SUNDECK? SEE US FOR tips on how to Fiberglass your leak problem away for many years. We have all your Fiberglass needs in stock at THE PLASTIC SHOP, 2105 Douglas St. 386-1477.

GARAGE SALE. SATURDAY July 15. Miscellaneous articles and hall stand. 1215 Tatlow Rd., off Wain Rd. in Deep Cove area. 656-4420.

GARAGE SALE — KITCHENware, golf clubs and accessories, much miscellaneous. Saturday, July 15, 10 a.m., 3944 Ansell Road, Victoria.

GENERAL ELECTRIC WASHING machine, good condition, $75; cast iron hot water furance, new pump, new burner, good condition, $100. 478-7642.

BLACK AND WHITE TV, HIGH chair, wall mirror, coffee table (no glass), table, dresser with mirror, and other household goods. Offers on all. 383-2504.

MUST SELL, ONE SIZE 5½ WEDding band set with diamond. Paid $700 taking offers. One diamond necklace with matching earrings, paid $200 taking offers. 598-1013.

FOR SALE: CARPET 9X12, cerise shag plus underlay $50. Chandelier crystal and brass, $50. Both in excellent condition. Phone 477-0061.

USED
2 door fridge, $285; 30" range, $275, harvest gold, good condition. Echo Furniture, 704 View St. 384-2214.

FROST FREE 13 CU. FT. fridge and 30" continuous clean stove in excellent conditon. $500 for both or will sell separately. 477-0833.

SWING SET, $25. UPRIGHT KENmore Vacuum. $60. Girls bike, $30. Utility table with electrical outlet, $11. All in good condition. 479-7506.

TWO USED HUSSMAN PRODUCE cases. Single deck 13' double deck 12'. Reliable Food Equipment, 386-1813.

TV ZENITH ELECTRONIC REmote control, latest model, 10 months old, moving. Cost $1300 sacrice for $700 or offers. 385-4073.

USED CARPET
Approximately 23 sq. yds. to roll. $5.00 sq. yd. and $2.00 sq. yd. Mr. Olson 598-3326.

SWIMMING POOL, ROUND 24'x4', metal frame, priced for quick sale, $200. 477-5152 after 6 p.m.

USED CARPETS, INTERIOR doors, exterior combination door, radial arm saw, 10". 388-5464 No. 541.

TWO CHESTERFIELD SETS. One Lazy Boy, One female boa constrictor, one Cogswell rocker, lamps, miscellaneous. 478-7566.

SMALL KENMORE APARTMENT size washer, spin dryer, small electric Hoover dryer, both in good shape. $150. 478-6401.

16' CHESTNUT FIBERGLASS canoe, paddles, car rack and life jackets. 9x12 Woods canvas tent. 477-4236 after 6 p.m.

MATCHING INGLIS (SUPERB) washer and dryer, $195. Royal typewriter, $50. 478-5327, after 5.

STOCK EXHAUST MANIFOLDS for 350. Pioneer 8-track recording unit, 383-9618.

DUTCH SHUFFLEBOARDS (Sjoelbak) only two left. $40 each. 385-2373.

ELNA LOTUS SP SEWING MAchine Model 35, only 11 pounds. 592-7929.

KENMORE APARTMENT SIZE dryer, 115 volts, still under warranty, $190. 386-9592 before noon.

COSTUMES — EXOTIC AND BELLY dance specialty. Phone 383-8861.

16' LUND ALUMINUM CANOE. Rockwell speedmatic router. 656-6792 before 3 p.m.

FILTER QUEEN VACUUM. COMplete with powerhead. 1977 model. 383-9880.

GARAGE SALE. MISCELLAneous furniture. Household items. Bikes, toys, etc. 3084 Milgrove St. 384-2838.

45-GALLON OAK WHISKEY BARrels, good condition, $15. 383-1328.

100 MISCELLANEOUS FOR SALE

ADMIRAL COLOR TVs

20" deluxe table model, fully guaranteed.	$398
26" Deluxe Full Console $8.82 down and 36 pay'ts at $23.67	$598.88
26" Deluxe Full Console, Credenza model. Elec. remote control. $7.40 down and 36 pay'ts at $31.31.	$788

Many other models and styles!

ADMIRAL FREEZERS

7 cu. ft. 262 lbs. capacity	$229
18 cu. ft., 622 lbs. capacity $2.90 down and 36 pay'ts at $11.83	$298
26 c. ft., 924 lbs. capacity $8.45 down and 36 pay'ts at $15.27	$389

Terms quoted on approved credit

ADMIRAL APPLIANCES

Built-in Dishwashers from	$268
Push button port dishwasher	$348
2 speed HD auto washer	$350
HD automatic dryer	$248.88
18 cu. ft. side-by-side fridge	$688
30" auto. range, rated best	$358
30" with black glass oven	$378
30" self clean oven range	$448
12" AC-DC portable TV	$108
Micro-range, top model	$598

FURNITURE VALUES

Single Pedestal Desk	$79.95
Loose cushion sectional	$568
7 pc. deluxe kitchen dinette	$168
7 pc. deluxe swivel dinette	$298
5 pc. rock maple dining set	$399
Maple corner china cabinet	$398
Colonial sofa and love seat	$488
3 pc. solid wood coffee table	$188
King size decorator headboard	$89
Big colonial sofa and SW rocker	$598

Shop where you please
but buy at

The Traders

388-6264 715 Finlayson
Open nights 'til 9 p.m.
Sat. 'til 6, Sun. 12-5

MOFFAT

ACTIVE FURNITURE
566 DAVID 382-8274

Ranges, almond colour, fully automatic	$369.95
Deluxe automatic ranges with glass back guard	$389.95
15 cu. ft. almond colour frost-free refrigerators, Cantilever shelves	$549.95
Gourmet ranges, all colours	$789.95
17 cu. ft. frost-free refrigerators, Cantilever shelves	$649.95
Convertible dishwashers, 7 programmes	$349.95

TERMS AVAILABLE

DEMONSTRATOR, DISPLAY and scratched Sunbeam and Oster appliances. Great values on lawn mowers, grass clippers, mix masters with dough hooks, frying pans, heavy duty blenders, self-cleaning irons, toasters, and slow cooker. A few reconditioned mowers in stock now. Sunbeam gas, smoker and wagon barbeques $59.05 to $209.95. Special on Electrolux vacuum bags, 3 for 49c. 20" electric fan, for home or office use, $31.99. Sunbeam Appliance Company, 912 Pandora Ave., 383-8543.

SEWING MACHINES

10 Singer Touch and Sews for $168. Zig zag portable, $85. Phaff zig zag portable $148. Kenmore in console cabinet, $128.
MANY, MANY MORE
Eureka Vacuums
Many used cabinets for most makes
SAWYER SEWING CENTRE
840 FORT 388-6228

Mel's BARGAINS

USED FURNITURE
Propane dryer, $195. Pine drop front desk, $99.50. Maple dining table, $60. Single hide-a-bed, $160. 3460 Quadra, 384-3152. Chargex available, we also buy.

20% OFF ALL WICKER BASKETS
Large macrame hangers to hold glass or wicker table tops. Ideal for balconies, gives a cozy appearance, from $29.95. Large wicker trays, 2 to 3 ft. in diameter, from $6.95. Leaves Alive Florist and Plant Shop, 5126 Cordova Bay Road, 658-1131.

EATON'S WAREHOUSE STORE
749 View St.

COMPACT VACUUM WITH NOZzle, $175; dishwasher, harvest gold, $200; pinball machine, $35; belt massager, $35; citrus juicer, $10; HO deisel and track, $15; Meccano collection, $15; projector screen, $10; Campstove, $7.50. 385-4805.

STORE EQUIPMENT MUST SELL
40' Cheese Deli Produce Case and 3 Phase compressor. 12' Freezer, $500 obo. 478-6050 after 5.

SEE OUR FUN JEWELLERY! Hand-cut jade and abalone crosses, seashell sharks and mother of pearl seagulls, from $4.95. Leaves Alive Plant Shop, 5126 Cordova Bay Road, 658-1131.

BE A DISC JOCKEY!
800 Quality records including carrying case. 50's Rock and Roll to current Disco. Great collection for mobile Disco Unit. $260 or offers. 592-3726, 592-2919.

FROST FREE FRIDGE, 13.5 CU. ft. $425. Sealy Queen size box spring $125. Both near new, excellent condition, 382-0187 or 388-1940.

IMMACULATE RECORD COLlection, opera-classics. Treasure at $75; aria hollow electric guitar, $50; Dual turntable ADC cartridge $65. 385-4805.

DEEP FREEZE, 22 FT. IN NEW condition, $180. Upright freezer fridge, $100. Lawn chairs and barbecue. Phone after 6 p.m., 382-2818.

GIANT MOVING SALE, TOOLS, furniture, loom, weaving supplies, toys, tool chest, and much more. 3301 Linwood, all Friday, Saturday 9 a.m.-4. 383-8038.

TOP QUALITY PARTY AND COPper cookware at wholesale prices. For free catalogue write to E.D.L., P.O. Box 636, Victoria, B.C., V8W 2P7 or call 388-4417.

CACTII SALE
New shipment just arrived. Plantarium, Lower Commerce Mall, next to View Parkade. 383-6222.

WHIRLPOOL WASHER AND dryer, new condition, $500. RCA fridge, 2 years old, new condition, $400. Phone anytime, 384-0171.

RADIO CONTROLLED GLIDER, cars and radio. Please phone 478-7203.

CHILDREN'S SAND BOXES, 4'x4'x8" with sand. $20 delivered. 383-0974.

HAMILTON HOPS AND GRAPES WINE AND BEER SUPPLIES
464 A Burnside Rd. E. 388-4511

SWIMMING POOL, 15'X4' WITH accessories, good condition, $225. 384-9085.

DINING ROOM SUITE, RECORD cabinet, adding machine, 12" B-W TV, 385-0028 after 5:30.

REGIONAL APPLIANCE
SERVICE guaranteed, sales parts.
386-3117 464 BURNSIDE E.

THE KEY EXPERTS
PRICE'S LOCK AND SAFE LTD.
847 Fort Street 384-4105

INDUSTRIAL SEWING MAchine, Consew 226 and tailers machine. 478-7290.

RESTAURANT COFFEECUPS, plates, lighted street sign. Two divans, misc. 386-0845.

ONE-YEAR-OLD MOFFAT white portable dishwasher, excellent condition, $250. 721-5330.

CANOPY FOR DATSUN SHORTbox, full rear doors, insulated, aluminum covered. $350. 477-0401.

9' HAWAIIAN TI PLANT, $125 OR best offer. 384-7517

QUEEN SIZE WATERBED FOR sale, $190. 385-4384.

BATHTUB AND BATHROOM sink with faucets, offers. 478-4641.

9X12 CABIN TENT FOR SALE, $90 or offers. 382-2462.

9X12 RED RUG FOR SALE, phone 384-0782.

9-CUBIC FOOT FREEZER, $160. 4-seat lawn swing, $190. 592-1513.

100 MISCELLANEOUS FOR SALE

NEW and USED
Hide-a-beds $99 to $279; Studio couch, $89; Love seat, $199; 2 pce. chesterfield suiter, $149 to $589; Complete bedroom suite $249 to $418; Single beds, $29.95 to $149; Double bed, $89; Chests of drawers $39.95 to $149; Dressers $69 to $149; Bedside tables, $18.95 to $59; Cedar chests, $129 to $149; 8 pc. dining suite $795; Duncan Phyfe drop leaf table and 4 chairs, $279; 5 pc. Pine finished dining set, $439; China cabinets, $95 to $359; Buffets $69 to $179, kitchen sets, 3 pc. $34.95 to $64.95, 5 pc. $69 to $109, 7 pc. $119, 9x12 rugs, $49 to $189; Students desks, $39.95 to $79; Hoover washer spin dryer, $89 to $119; vacuum cleaners, $29.95 to $49; plug in rangette, $59. Use your Chargex or Master Charge.
PANDORA FURNITURE LTD.
1050 Pandora AVe. 383-6319

MOVING, EVERYTHING MUST go, fridge, stove, washer, beds, children and adult's clothing, house plants, etc., 384-1053, Saturday-Sunday.

SELLING COLLECTION OF SEWing machines, vanity, crib, guitar, etc. 385-1952.

QUEEN SIZE FEATHER AND down comforter, hardly used. $100. 477-9383.

CHESTERFIELD AND CHAIR, $90. Large deep freeze, $250. 474-2435.

AIR CONDITIONERS, $75, $35, $15; 12-foot aluminum cartop boat, 7½ h.p. $595. 595-4836.

12 CUBIC FOOT WESTINGHOUSE freezer. Gold colour. $200 or best offer. 388-5238 after 5 p.m.

COLONIAL DINING ROOMSUITE and harvest gold fridge and stove. Please call 656-4302 after 5 p.m.

18" REEL MOWER. SELF-propelled. Like new. 385-1033 after 5 p.m.

PATIO SALE — SATURDAY 9 a.m. House and garden furniture. No. 70-2780 Spencer Rd.

KINGSLEY PRINTING MAchine, $1000. Contact 388-5732 days, after 5, 382-6735.

FRIDGE, OLDER, IN GOOD working condition. 10 pound fire extinguisher, 598-7893.

BRIDESMAID'S DRESS, BLUE 11-12, worn once, 5'2". 383-8330.

ELECTRIC KILN $250
642-3859

GAS BARBECUE, NEW, WITH rotisserie, $200 firm. 598-1495.

POOL TABLE $175. GOOD CONDItion. Call 721-3691.

BASEMENT FULL OF MISC. household furniture, 388-5702.

101 CHILDREN'S MISCELLANEOUS

TWO CRIBS, $50 EACH. PIGgyback stroller $65. Light weight stroller $15. Mothercare carseat $30. Backpack $18. 479-8039.

NEAR-NEW BABY EQUIPMENT plus excellent quality boy's clothes, sizes 3 months-4 years. 478-1488.

WANTED: STANDARD SIZE crib; GM infants loveseat, 642-4281. After 6.

CHILD'S CAR BED AND CAR seat, in excellent condition. After 4:30. 478-3943.

GENDRON ENGLISH PRAM, EXcellent condition, $160 value, only $95. 382-5351.

FOR SALE: DELUXE CRIB, bumper pad, mattress set, $100. 477-9832.

BABY'S FURNISHINGS: CRAdle, crib, carriage, backpack. 478-7830.

WANTED — INFANT CARSEAT, good condition. 652-5698.

CRIB AND MATTRESS, MATCHing chest of drawers. 384-8252.

103 MISCELLANEOUS WANTED

THE SALVATION ARMY Needs your re-usable clothing, furniture and household goods. "Help us to help others." Family Thrift Stores, Victoria, Sidney and Langford. For pickup — 386-3295.

WE BUY
Used furniture, TVs and appliances for cash. Mals Furniture, 385-2435, 1821 Cook.

RANGES LESS THAN 12 YRS. old. Kenmore, Inglis, Whirlpool, Speed Queen, Simplicity washers, nearly all makes dryer and square corner fridges. 478-6000 or 478-5449.

SQUARE DEAL BUY
Aluminum — lead — copper — brass—BEER bottles—pop bottles. 383-1221, 1126 Hillside. 383-1601

WANTED — DIRT BIKE leather pants, size 34 waist, and riding boots size 9½ or 10. 477-3405.

HIGHEST PRICES PAID FOR all your household items. Universal Trading Centre, 584 Johnson St., 383-9512.

COLLECTOR PAYS $25 EACH for old Seltzer syphon bottles and old tin trays with advertising; less if damaged. 598-6904.

WANTED: ANY OLD FASHioned furniture, jewelry, clocks, clothing, toys, etc. Anything old. 595-7918.

HIDE-A-BEDS ANY CONDITION, will buy or haul away free, 385-8385, 388-6275 pager 877 anytime.

$ MONEY PAID $
Books, comics, magazines, Snowden's Books, 619 Johnson Street, 383-8131.

VERY CAPABLE DRIVER wishes to borrow car, anytime from now until August 8th, phone 477-3150.

WANTED — ELECTRICAL stairway elevator, 656-1065, after 6 p.m.

WANTED — USED REEL TYPE power lawnmower and garden tools, 479-8968.

PRIVATE PARTY WANTS TO buy old cut glass or crystal. 595-8496.

PIANO WANTED, ANY CONDItion, upright or grand. 382-5906, 479-0175.

WANTED: 39" MAPLE BED; Kitchen Aid, Maytag, General Electric dishwasher. 477-3566.

WANTED: RED MAPLE BUNK beds, good condition, phone 656-7005.

WANTED: SMALL CREAM SEPArator. Good working condition. Phone 112-743-2541.

WANTED: SALEABLE ITEMS for Oak Bay Soccer garage sale. 382-4480, 386-6693.

WANTED — REFRIGERATOR, automatic defrost, in good working order, 382-8375.

DINING TABLE, SOLID MAHOGany or oak, 6' long, oval shape, reasonable. 477-1300.

SQUARE FRONTED REFRIferators, freezers, dryers washers, working or not. 592-4222.

OLD CAR BATTERIES, RADIAtors, copper, brass, lead, 383-1328, 526 David.

WANTED — WOOD TABLE AND chairs. 595-5935.

GARAGE DOOR, 9X7, PREFERAbly metal. Reasonable. 478-5705.

WEITHT LIFTING SET WANTED. Phone 477-5741.

FRIDGES AND FREEZERS bought. 598-7422. All-Temp.

SELL OLD BOOKS TO THE Haunted Booksop, 382-1427.

WANTED — 8' CAMPER FOR ½ ton truck, 658-5562.

WANTED: 2 DRAWER FILING cabinet. 479-2710.

CASH FOR BOOKS IN GOOD condition. The Book Mine. 385-1722.

8 AND 9 PIECE OLDER DINING suites, reasonable. 478-6000.

WANTED — INFANT CARSEAT, good condition. 652-5698.

WANTED: BUNK BEDS, GOOD condition, reasonable. 382-3666.

MECHANIC'S TOOLS WANTED, rare or old, by collector. 477-8152.

109 MISCELLANOUS TO RENT

SAWYER SEWING CENTRE
RENT TO OWN — Domestic and Industrial sewing machines
840 FORT 388-6228

MONTH TO MONTH
Piece or Group
CAMOSUN FURNITURE RENTAL
942 Fort St. 383-3655

109 MISCELLANOUS TO RENT

TYPEWRITERS
Student rentals, manual $9 per month, $25 for 3 months, electric, $25 per month, City Office Equipment, 386-8396.

115 SWAPS

9-HP BRIGGS AND STRATTON engine. Will sell or trade for 4 15" mags or chrome wheels for 6-bolt truck pattern. 656-6639. No Saturday calls.

DOUBLE EXTRA LONG BED, Simmons orthopedic boxspring and mattress, for hide-a-bed. 656-7015 after 4 p.m.

'78 SAVILLE. ALL EXTRAS, sell, swap for deluxe truck or motor home, etc. 388-6275, pager 986.

1974 FORD BOBCAT STATION wagon, 1963 Dodge pick up, for late model outboard motor, 50 horse power or ? 478-8840.

DELUXE WALL OVEN—ALMOST new — cost $450 will take freezer or? 479-6763.

WILL TRADE 26' CABIN CRUISer for motor home. 479-3471 evenings.

TRADE '77 FURY SALON FOR smaller car. Like new. Numerous extras. 388-7797.

THREE DOUBLE REGISTERED Arabian mares for ??? 478-3463.

DISHWASHER, TO EXCHANGE for clean bunk beds. 386-1273.

116 COINS and STAMPS

WANTED: CANADIAN SILVER Coins, 1966 and before. Also U.S. silver coins, 1964 and before. Paying top prices. 478-8580.

117 ARTS and ANTIQUES

Royal Crown Derby
Bone China
No. 2451

12 DINNER PLATES
12 LUNCHEON PLATES
12 BR. and BUT. PLATES
12 CUPS
12 SAUCERS
1 COVERED SUG. BOWL
1 CREAM PITCHER
1 GRAVY BOAT and DISH
1 COVERED VEG. BOWL
LIKE NEW WITH REG.
PRICE AT $3,600
WILL SELL NOW FOR
$2600
Phone 477-7079

JULY ANTIQUE
AUCTION
For consignment to this or Subsequent Sales Please contact JOHN BOYLE.
LUNDS
925 FORT 386-3308

PIETER WOUWERMAN, OIL ON oak board, "Man on a white horse", approx. 1630, 12½" x 16", excellent condition. Monogram, P.W. — Piero Francesca Mola, "After the Storm". Canvas approx. 1640, 8"x12", excellent condition. Signed on back, both in gold frames. Box 173, Nisku, Alta., 955-8037 evenings.

AXIOM IS OVERSTOCKED
We are offering never before low prices in our special sale. Washstands from $71. China cabinets from $95. Chair sets from $69. Tables from $83. Buffets from $99. Hall stands from $65. Wardrobes from $99. 546 Herald, 383-4214.

SUMMER CLEARANCE SALE this weekend. Wardrobes, dressers, tables, chairs, side boards, dining suites, all reduced. Open nights, 15 min. from town, 10 from Woolco. Financing O.A.C. Pete's Place, 786 Goldstream, 478-6000.

HIGHEST PRICES PAID FOR quality antique furniture oriental rugs, clocks, paintings, etc. David Robinson Ltd., 1019 Fort, 384-6425.

1928 MODEL A ROADSTER PICKup. Completely restored to original, $8,000. 478-0159.

JOHN'S STORE ANTIQUES
Come and see the beautiful display at 262 Old Island Highway.

FURNITURE REPAIRED. ANtiques our specialty. 478-2539.

120 GARDEN SUPPLIES

GARDEN
FISHPONDS
Easy-to-install, unbreakable fiberglass. Approx. 4'x7'x21" deep.
$169
ALPHA FIBRGLASS MANUFACTURING,
10218 BOWERBANK RD., SIDNEY
656-5121

SELF PROPELLING REEL lawnmower, 21" cut, cost new over $300, will sell $130. Phone between 7-8 p.m. 479-3066.

JOHN DEERE RIDING MOWERS, lawn and garden tractors and equipment. J. Grieve Motors Ltd., Saanichton. 652-1642.

PENDRAY FARMS, COW MAnure, 6 yards, $42, delivered. 477-2702.

SMALL 2 WHEEL GARDEN tractor, good condition, 479-8178.

Fertilizer

SAANWOOD FARMS LTD.
Cow manure, 652-2026 or 652-1743. No Sunday calls, please.

Plowing, Rotovating and Cultivating

DON'S TRACTOR SERVICE
477-3913
We rotovate, plow, cut grass and brush also, loading and hauling.

COOPER-RHOADES
TRACTOR SERVICE
478-3143 or 477-5167
Grass or brush mowing, rotovating, loading, haul'ng, lot cleanup.

385-8199
4 BROTHERS — ALL AREAS
FREE ESTIMATES — ANYTIME
Rototilling, new lawn preparations, etc. See our ad under gardening.

Topsoil, Rocks and Fill

NO. 1 SCREENED TOP SOIL mixed with sand and manure, 7 yards for $65, 14 yards $120, garden sand and fill sand available anytime on request for quoted price. 478-3322.

SCREENED TOP SOIL WITH MAnure and sand, $13 per yd. Minimum delivery 6 yds. Sterilized potting soil by bag or yd. E. Nixon Ltd. Office 385-4431, Yard 478-0511, Nights 479-1937.

TOP QUALITY SHREDDED TOP soil, mixed with sand and manure, 10-14 yard loads. $8.75 per yard. Smaller amounts available. Peninsula Bulldozing. 479-1884.

BEAUTIFUL TOP SOIL FOR gardens, lawns, landscaping. $10 a yard, anything over 15 yards $8 a yard. Delivered. 382-1180, 479-0927.

DON'T BE DISAPPOINTED. TRY our shredded black virgin soil, its weed free and excellent for lawns and gardens. 383-1532 anytime.

SMALL ORDERS 1-2 YARDS. TOPsoil, sand, gravel. Weekday delivery, 478-1000.

BY SACK FANTASTIC BLACK peat soil. Open 7 days a week. 382-2843.

125 PETS and SUPPLIES

REGISTERED CKC NORWEGIAN Elkhound male puppies, ready for approved homes August 1st. For information call 592-3988.

MINIATURE POODLES, REGIStered, show or pet puppies, top quality, males and females, black. 743-2493.

HEALTHY GREAT DANE PUPpies, black and white. Also grey and white. Unregistered. Very reasonable. 753-9635 or 753-6335.

LIVELY ATTRACTIVE TRAINED kittens. Free to homes. Will deliver and share cost of spaying. 595-5272.

2 YEAR OLD FEMALE COLLIE, purebred, spayed, good with children, reasonable, 658-8120, 656-5255.

11 WEEK OLD PUPPIES. FREE to good homes. 479-8071.

2 PUPS FOR SALE
478-1842

PUPPIES, ADORABLE, COLLIE-Beagle cross, free, 652-4688.

KITTENS NEED GOOD HOME. 656-6484 evenings.

FINCHES AND CANARIES FOR sale. 592-3778.

MALTESE PUPPIES FOR SALE. Call after 5 p.m. 479-0875.

ONE MALE KITTEN, FREE TO good home. 479-0672.

50-GALLON FISH TANK FOR sale. 382-8490.

125 PETS and SUPPLIES

AQUATIEL
PET SHOP
LTD.
Beacon Plaza Mall — Sidney

1st Anniversary Sale
Specials on grooming aids and flea products, bird and small animal supplies. Hamsters, guinea pigs, goldfish, poolfish, aquarium plants. Many in-store specials.

Come and join us on Saturday, July 15. Enter our special draw.

Inquire about our new pet safety harness for boaters.
656-3314

SPAYED FEMALE SHEPHERD-Collie cross. Male purebred black Lab. Lab cross puppies. Female Collie-Shepherd pups, 2 Heinz puppies. Animals Crusaders, 384-0859, 386-9832.

REGISTERED AMERICAN water spaniel pups. Sired by Canadian Champion, Sire and dam 1975 Canadian best in breed. Good show prospect, excellent hunting stock, and family dogs. 479-9406.

COLLIE PUPS, SHOW POTENtial registered, shots. Country raised, ready to go July 13. Deposit required. 652-2566.

PUREBRED LABRADOR PUPpies for sale, champion stock, call 478-3123 between 5-7 p.m. weekdays, anytime Sat. and Sun.

WILL GIVE YOU FOR GOOD home my pet cat. Call in person only 9-5 p.m., 6673 Sooke Road, Sooke Fashions, Sooke.

PUREBRED MALE SAMOYED. Obediance trained. 479-1485 or 384-0859.

10 WEEK OLD PUREBRED silver toy poodle with shots, $125. No papers. 721-3737.

FRIENDLY PUREBRED REGIStered male Samoyed. 1½ years old. 592-9234.

TWO PURE BLACK KITTENS, one orange coloured kitten. 422 Dupplin.

ADORABLE HOUSE TRAINED kitten and mother. Free to good home. 385-3616.

BEAUTIFUL REGISTERED Afghan pups, shots, nose printed, $150 and up. 477-9829.

FREE TO GOOD HOME IN country 3 year old male Collie cross. 382-0217.

TROPICAL FINS
AND FOLIAGE
2719 Quadra St. 385-1000

BUYING A PUPPY? CALL Victoria City Kennel Club "Watchdog" for advice. 385-2233.

DOG GROOMING BY CERTIFIED groomer. Pickup and delivery. 478-5262 or 478-2714.

FREE TO GOOD HOME, LOVEly black-orange-white kittens, litter-trained. 478-8044.

PUREBRED MINIATURE POOdle pups, 5 weeks old, silver and apricot. 478-6273.

SPAYED FEMALE ENGLISH setter pup, 10 months, excellent hunting stock, 478-7290.

WHITE FLUFFY KITTENS, LITter trained, free, 8 weeks old. 479-4263.

REGISTERED GOLDEN REtriever pups. Born June 2. $2. Phone 246-9720.

PERSONALITY PLUS KITTENS desperately need good home. 382-7561.

TORTOISESHELL KITTEN, lovely personality, free to good home, trained, 595-3472.

AFFECTIONATE 7 WEEK OLD Collie cross puppies. $10 and $25. 386-6292.

FREE KITTENS TO GOOD home. 5 weeks old. 383-4451.

KITTENS, 10 WKS. OLD, HOUSE-trained. 658-5409.

BABY HAND-FED BLACK MASK love birds for sale. 383-4804.

BABY GUINEA PIGS. SMOOTH hair. $1 each. 656-1903.

REGISTERED LABRADOR REtrievers, 479-7056.

FREE MALE COLLIE CROSS, 1-year-old, phone 388-9066.

127 CHICKS, POULTRY HATCHING EGGS SUPPLIES

PIGEONS FOR SALE, KINGS, Rollers and Homers. 885 Station Road, Victoria.

KING PIGEONS FOR SALE
479-6489

PIGEONS FOR SALE.
477-0876.

128 LIVESTOCK SUPPLIES AND EVENTS

JOHN MacNUTT
TRUCKING
Sawdust—Shavings—Hogfuel
LARGE OR SMALL LOADS
479-6560 479-1908

½ HIGHLAND ½ WELSH 13½ h.h., 5-yr-old bay gelding. Good conformation. Trained English and started over jumps. Good show and Pony Club prospect. Imported blood, $450. 754-1806.

PUREBRED ARABIAN 3-YEARold filly. Deep Chestnut. Outstanding potential for breeding or show. Loves people. Terms to qualified buyer. Phone 658-8628.

SCOTTSDALE STABLES NEXT to Thetis Lake Park, complete board for your horse, plus miles of trails, 478-9969.

ANGLO-ARAB MARE, 8 YEARS old, 15.2 hands, dark bay, asking $750. May be seen after 6 p.m. at 1794 John Road, Sidney.

HORSE BOARDING, BOX stalls with pen. Lighted riding ring. Trails near. Daily turnout. Complete care. $110. 479-6259.

TRADE TYOUR HORSE TRAILER for my car, truck, travel trailer or home. 474-2154.

NIFTY FELLOW, 5 YEAR REGistered Anglo-Arab gelding 15.2 H.H. Showy. 112-246-9168.

6 YEAR SORREL AQHA GELDin, 3 bars breeding, $2,800. 723-9889.

13" CHILDREN'S WESTERN Saddle, 17" Dressage saddle, both excellent condition, offers, 652-2860.

PASTURE FOR HORSES AVAILable. Burnside area. Standing hay for sale. 479-8508.

REGISTERED ½-ARAB BAY mare, 12 years, 15.2 hh, sound, trained English, $300. 383-5892.

ONE MILKING MACHINE, COMplete, no vacuum pump, $100, 656-2382.

GRASS HAY FOR SALE. 1583 MT. Newton Cross Road. 652-1078

HORSESHOEING, CALL ERNIE Dale, 479-8570.

GOOD HAY FOR SALE, $60 TON. Delivery can be arranged. 642-5147.

BARRY ALLEN HORSESHOEing. Phone 478-5278 anytime.

TWO GOOD MILK FED VEAL calves. 652-3228.

SAANEN DOE, 10-WEEKS OLD, good line of milkers, $50, 479-4405.

130 HEAVY EQUIPMENT and MACHINERY

1970 INTERNATIONAL TRUCK tractor and 5th wheel, air equipped and in good running condition, 82,000 G.V.W. Asking $8300. For information phone 745-3489.

D-4 CAT, BRUSH RAKE, DOZER blade and winch, excellent condition, phone between 7-8 p.m. 479-3066.

'72 HAYES, HIGHWAY LOGGING truck, rebuilt trailer, good rubber, 350 Cummins, 479-2378.

400 AMP. MOBILE WELDER mounted on 1971 1-ton Fargo truck. 642-5865.

1965 MACK, NEW RUBBER. 90,000 on new motor. Spare transmission, injectors etc. $7,500. 478-8026.

1971 TANDEM DUMP TRUCK. 225 Cat. Good shape. $10,000. 746-7597.

135 FARM IMPLEMENTS

Well Drilling and
Pump Installation
Butler Brothers
Equipment Ltd.
652-1121

ISLAND'S BEST STOCK OF good, used and reconditioned farm tractors, mower conditioners, harvesters, planters, and other equipment. J. Grieve Motors Ltd., Saanichton, 652-1642.

21 H.P. DIESEL TRACTOR, almost new, with landscaping rake, phone between 7-8 p.m. 479-3066.

4-65 NEWFIELD DIESEL TRACtor. Phone after 5 p.m. 479-2302.

135 FARM IMPLEMENTS

FOR SALE: MASSEY FERGUSON tractor with frontend loader, rototiller, landscape rake and blade, home made lowbed. 748-1084, Duncan.

WANTED — POST-HOLE AUGER for tractor, 3-point hitch. 478-1901.

148 LEASE VEHICLES

ENSIGN
Will Show
— YOU —
How To
LEASE
AND SAVE!!

idealease
Member of Chrysler
Leasing Systems
CONTACT
ROY HUGHES

ENSIGN
LEASE LTD.
Quadra At
Caledonia
Dealer licence number
D548B
386-2411
Open Weekdays
Till 9:00

149 NEW CAR DIRECTORY

VICTORIA
DODGE
CHRYSLER
ON YATES

HOLD
EVERYTHING
WE'VE GOT 'EM
And
YOU SAVE
BRAND
NEW
1977 DODGE
ASPENS—2 only
VANS—3 only
PICKUPS—2 only
SAVE - SAVE - SAVE
NO DOWN
PAYMENT
On Approved Credit
AT
VICTORIA
DODGE-CHRYSLER
Hours: Mon.-Fri. 9-9
Sat. 9-6
DL. No. D 00867A
384-8174

150 CARS FOR SALE

'73 CAPRI
4 cyl. 4 speed, factory tac, new radial tires very clean $2595. ESQUIMALT AUTOMART LTD. 480 Esquimalt Rd. 382-7195. D-00856A.

'65 CHEV IMPALA HARD TOP, 350 motor, power steering, power brakes, city tested, $450 or offers. 642-5389.

CHEAP TRANSPORTATION. 1966 Rambler American, white, 2-door, very clean, no rust, Cheap $400. 479-2773 after 6.

69 CHEV WAGON, ECONOMICAL 6 cylinder, good condition, $1150. 66 Volkswagen, good condition, $550. 478-2656.

TR7, 1977, 8,000 MILES, ALL options, excellent condition, must sell, contact Keith Purves at 388-1136, till 4, after 4, 385-9466.

'64 VOLKS, NEW BATTERY, needs tires and tune-up, approximately 1½ years on rebuilt 1500 van motor, $225, 478-6282, 478-4305.

1970 CORTINA, GOOD CONDItion, and economical, $650. Phone 382-4801.

1973 BUICK LESABRE, 4 DOOR hardtop, garage kept, immaculate, sacrifice, $2650. 598-4936.

1968 TOYOTA COROLLA, $895, OR 1958 Austin Cambrian, $350. 592-2173.

74 TOYOTA CORONA 2000. 33,600 miles. $2,500. 384-5489 after 6:30. No calls Wednesday.

1971 FORD TORINO 500. POWER steering, power brakes. Aueomatic. Excellent condition, $1500. 386-0532.

77 CELICA GT LIFTBACK, 6,000 miles, am-fm cassette, like new, 384-7913, 383-3205.

76 HONDA CIVIC, 4 SPEED, 27,000 miles, excellent condition, 598-2162 after 5 p.m.

65 CHEV FOR SALE. PHONE: 478-1870 mornings, 478-6159 evenings.

ESTATE SALE — 1971 CORTINA Station Wagon, excellent condition, sound body, $700 firm. 474-2034.

1970 PONIAC STRATA CHIEF four door, good running order. 385-9502.

1953 DESOTO, POWERMASTER, six, solid. Good mechanical and body. Original. $550. 479-0506.

73 AUSTIN MINI 1000, $1,100. EXcellent condition. Must be seen. 595-7029.

1961 CANADIAN FRONTENAC, collectors item, needs some work, asking $125. 656-4984 evenings.

1975 FORD CUSTOM 500, sunroof, vinyl top, radial tires. Must sell. Asking $2200. 746-5002.

'74 PONTIAC ASTRE, AUTOMATic, low mileage, excellent condition, asking $1900. 384-0417.

1974 CELICA 5-SPEED, 43,000 miles, AM-FM radio, asking $3,175. 478-1291.

IMMACULATE '69 FIREBIRD, 350 automatic, air, must be seen, 382-6355.

1974 FORD BOBCAT STATION wagon, $1100. 478-8840.

1967 MUSTANG, AUTOMATIC. Extra clean. $1,600. 474-2404.

'69 GRAND PRIX, MODEL J. Phone 383-5603 or 384-6305.

150 CARS FOR SALE

You Can Expect
A Great Deal
From . . .

Cornell GM
CHEVROLET
OLDSMOBILE
CADILLAC
CHEVROLET TRUCKS
Sales/Service 385-5777

SOONER
OR
LATER
You're Going To
Buy From
CORNELL GM

DEFLATION
"SPECIALS"

STOCK NO. 81422A
'78 VOLVO 242 GT
4-speed, AM/FM electric overdrive,, disc brakes. 1200 Km.
Deflation Special $8595

STOCK NO. 83761A
'72 VW Bus
9-Pass. 4-speed Radio. Red in colour. Excellent condition
Deflation Special $2995

STOCK NO. 82234A
'76 OLDS Cutlass
4-Dr. V-8 auto., P.S., P.B., radio. Silver in colour.
Deflation Special $4395

STOCK NO. R363B
'77 FIREBIRD
V-8 auto., P.S., P.B. Radio. Gold in colour.
Deflation Special $6595

STOCK NO. 83249A
'75 VEGA GT
4-Speed radio. Brown in colour.
Deflation Special $2695

STOCK NO. 82591A
'70 MERCURY
2-Dr. HT. V-8 auto, P.S. P.B. Radio, vinyl roof brown in colour. Excellent condition.
Deflation Special $1795

'75 DATSUN
STOCK NO. 81610A
Station Wagon. Standard, radio, 37,000 miles, green.
Deflation Special $2995

STOCK NO. C388A
'76 MONZA
2-dr. coupe, auto, radio, only 25,000 miles, silver in colour, excellent condition.
Deflation Special $3595

STOCK NO. 204A
'76 CHEVETTE
2-Dr. auto. Hatchback, radio, Red.
Deflation Special $3095

STOCK NO. 81004C
'75 DATSUN
Standard, radio, 30,000 miles, green.
Deflation Special $3295

STOCK NO. 82724A
'77 DATSUN SX200
5-speed, radio, green with gold stripes. Excellent condition.
Deflation Special $5395

STOCK NO. 81616A
'75 CHEVELLE
2-dr. V-8 auto., P.S., P.B., radio, green in color.
Deflation Special $3695

STOCK NO. C368B
'76 FORD Courier
LONG BOX auto., radio, only 7,300 miles.
Deflation Special $3895

STOCK NO. 8265B
'76 CELICA GT
5-speed, radio, low miles, silver in colour.
Deflation Special $4995

STOCK NO. 83723A
'76 CAMARO LT
V-8 auto., P.S., P.B., radio, vinyl roof, rear defogger, blue in colour.
Deflation Special $5595

OVER 150 UNITS
To Choose From
GMAC and BANK
FINANCING AVAILABLE
CORNELL GM
CHEV-OLDS LTD.
3050 Douglas 385-5777
Dealer Licence D-00681A

150 CARS FOR SALE

McCALLUM
DATSUN
VOLVO
McCallum Motors Ltd.

SUMMER
Sizzle Sale
SPECIAL!

77 DATSUN 200 SX, 5 spd. Air conditioning, loaded with options.
78 HONDA ACCORD hatchback 5 spd.
77 DATSUN 200SX, 5 spd.
76 TOYOTA COROLLA S.W.
76 DATSUN F10, 2 dr. S.W. 4 spd.
75 DATSUN short box PU
75 TOYOTA COROLLA 2 dr., 4 spd.
74 DATSUN B210, 4 dr. A.T.
74 MAZDA RX4, 4 dr. A.T.
77 GMC Jimmy 4x4
74 DODGE Van
74 CHEVY K5 Blazer
73 FORD ½ ton PU
75 VOLVO 245 DL, AT

B.C.A.A.
INSPECTED
DOWNTOWN
1101 YATES AT COOK
382-6122 Dir. Loc. 0085A
COLWOOD
1856 Island Highway
478-1741 Dlr Lic. D-0850

CREDIT
Good or Bad
WHO CARES
WE FINANCE
NO CO-SIGNERS
Let us re-establish your credit. Separated, divorced, single, male or female. You quality. Buy and pay at same location.
Instant
"NO - RED - TAPE"
CREDIT
Palm Motors
3342 Oak St.
Walk In, Drive Out
(1 block from Douglas off Cloverdale)

$2,500
74 GRAN TORINO, 2-dr., HT., 302 V-8 auto., P.S., P.B., radio, excellent condition. Diagnostic report available. DEPAPE MOTORS LTD., 779 Pandora, 384-8035. D-00264A.

'74 FURY III, OWNER LEAVING province, 4 door hardtop, 360 automatic, air conditioned, new steel belted radials, immaculate. Asking $3300 or best offer. Best offer so far — $2800. Also '61 Pontiac, $150. 474-1604.

'70 Pontiac Lemans
2-DR HT. V-8, auto., PS, PB, radio, mags, clean and sharp. $1995. ESQUIMALT AUTOMART LTD., 480 Esuimalt Rd., 382-7195. D-00856A.

'69 OLDSMOBILE TORONADO, loaded, tape deck, air, 6 way seats, power windows, brakes, steering, etc. Must sell $1450. 479-8445 or 383-4111, local 240 (Craig).

'70 DODGE CORONET 500, 2 door hardtop, buckets, vinyl roof, 318, power steering, power brakes, extras. Call Hugh 385-6325 Days; 386-9674 Evenings.

'76 CHARGER SPORT 400 CUBIC inch. 2 door hardtop, new red metal flake paint. White vinyl roof, white interior, lots of options, $5,000 or offers. 383-6771 after 4:30.

'77 HONDA CVCC CIVIC, 5200 miles, sunroof, radial tires, 5-speed, red in colour with white stripes, $4775. Immaculate. 384-0167 after 5.

1969 TORINO COBRA, RECENT motor and trans, tested, good shape. $1500 firm. Between 5-7 p.m., 1038 Kings Road.

1969 CHEV IMPALA CONVERTible, 106,000 good miles, in excellent running order, $1300. 658-5977 or 382-7276 (days.)

1976 PACER — FULLY equipped with air conditioning. 24,200 miles — like new. Phone 384-9222.

'76 DUSTER, SLANT 6, VINYL top, new radials, 8-track. $4250. 385-6420.

'70 BELAIR 4-DOOR, 350 V8, AUtomatic, needs repairs, $375. 656-3288.

'65 AUSTIN 1100, ECONOMICAL, tested. '67 Ford wagon, 581 Niagara, 383-0461.

1976 CAMARO. EXCELLENT condition. Phone 383-1469 after 5 p.m.

1967 BUG, REBUILT ENGINE, new paint. $600 or best offer. 658-5128.

1967 BUICK SKYLARK, 2 DOOR hardtop, A.T., P.S., P.B., very nice, $1285, 477-2143 after 4 p.m.

'75 CHEV NOVA, 4 DOOR SEDAN. Very good condition. 33,000 miles. $4500 or best offer. 388-9607.

1974 PONTIAC ASTRE GT, STAtion wagon, 4 speed, excellent condition, $1,800. 642-5664.

'68 OLDSMOBILE, TESTED, EXcellent condition, must sell. Best offer. 386-0375.

73 FIAT 128, VERY GOOD CONdition, well maintained; offers. 478-5400.

'76 CORDOBA, UNDER 20,000 miles, air, cruise, sunroof and more. $6,500. 474-1410.

1976 CHEVETTE, IMMACULATE. Must see, $2800. after 7 weekdays, 112-743-4665.

1972 VEGA WAGON. CLEAN, sound and economical. $850. 385-4805.

REAL LADY'S CAR — SMALL 1961 Ford Zephyr, automatic, radio, tested, $550. 383-1927.

'67 REBEL WAGON, AUTOMATIC six, mechanically good, snows. $550. 385-5184.

1972 DUSTER TWO-DOOR coupe, 6 cylinder automatic, radio, clean, 386-6582.

CONVERTIBLE IMPALA, 1969 327-V8, auto, full power. Excellent condition. 384-9466.

'66 MUSTANG 28 AUTO, RADIO, new tires, tested, good shape, $1400 offers. 388-9638 after 5.

ALMOST VINTAGE — '59 DODGE Cusom Royale, low mileage, tested. $850. 385-6993.

'68 MGB, REAL GOOD CONDItion, no rust, spoke wheels, engine and tranny rebuilt, $2250. 652-4527.

150 CARS FOR SALE

PLIMLEY
BRITISH LEYLAND
1010 Yates
382-9121

BRAND NEW
'78 MINIS
ONLY $3625

77 Dodke Aspen, 4-dr. A.T.	$5495
76 Royal Monaco 9-pass. S.W.	$5599
76 Pinto 3-dr., A.T.	$3795
75 Dodge Dart A.T.	$3395
74 Toyota Corona 2-dr.	$2195
70 Monte Carlo 2-dr., H.T.	$1895
72 Mazda P.U.	$2195
68 Dodge S.W.	$ 995

MANY MORE TO CHOOSE
FROM $295 AND UP

Dealer Licence 572A

SNO-BIRD
RECREATIONS LTD.

64 COMET auto	$ 549
72 TOYOTA Rebuilt motor	$1795
71 SIMCA auto	$1595
70 DATSUN ½ Ton	$1395
73 MAZDA ½ Ton Camperette	$1595
70 DODGE Coronet	$1295
66 PONTIAC 6 cyl.	$ 425
64 GALAXIE 4 dr. auto	$ 549
67 METEOR 2 dr. Ht. buckets	$1095
71 IMPALA 4 dr. new paint	$1550
66 PLYMOUTH 4 dr.	$ 989
70 CHEV 9 pass. Station Wagon loaded with options	$1795
68 Road Runner new paint	$2195
69 PONTIAC full power	$1095
68 FARGO Van rebuilt motor	$1250

SPECIALS

68 VALIANT Slant 6 auto, 39,000 miles, new paint	$1450
68 SUNBEAM Arrow	$ 795
55 FORD Completely restored, pretty car	$2650
62 PONTIAC auto tested. Good condition. Only	$ 395
64 ACADIAN	$ 100
70 VOLKSWAGEN VAN	$1795
71 GREMLIN auto	$1495
70 FARGO ½ Ton	$1600
68 FURY III convertible	$1795
58 PONTIAC A-Classic	$2998
27' NOMAD Trailer, rear bedroom almost new replacement. Cost $9200. SELLING AT	$7295

"WILL TAKE TRADES"
OPEN SUNDAYS 1-5 P.M.
110 BURNSIDE East at HARRIET
385-8749

New Arrivals
'77 CORDOBA
White on white on white. Air, Cruise, Leather.
'77 CORVETTE
AS NEW
'76 TRANS AM
4 SPEED IMMACULATE
'75 CAMARO
JET BLACK WITH GOLD TURBINE MAGS
YATES AUTO SALES LTD.
950 YATES ST. 388-7722
D-01610A

J. C. MOTORS LTD.

67 COUGAR V-8 auto.	$1795
67 DODGE HT, V-8 auto.	$695
67 MUSTANG V-8 auto.	$1495
67 DODGE, HT, V-8 auto.	$1295
69 TORONADO, loaded	$2195
69 FORD XL 2-dr. HT.	$1295
70 LE MANS HT, auto.	$1795
72 T-BIRD, loaded	$3695
72 TOYOTA 2-dr.	$1595
72 IMPALA 4-dr. HT, AT.	$1995
73 METEOR V-8 auto.	$2195
73 CORONA Wgn. 3-spd.	$2195
73 FORD LTD. HT. V-8	$2495
73 TOYOTA 1600 sedan	$1695
73 AUSTIN Marina	$1995
74 CAPRICE HT, loaded	$3195
74 PINTO 4-spd.	$2395
75 PINTO Wgn. 4-spd.	$2995
75 BUICK skylark, V6	$3395

837 Yates D-00115 384-0921

Honda
CAR CENTRE
YATES AT QUADRA
386-6707
"FOR A GOOD
DEAL MORE . . ."

Convertible
'76 CADILLAC ELDORADO all luxury options fuel injection. Beautifully kept local automobile. Enjoy this beautiful automobile that appreciates yearly. DePAPE MOTORS LTD., 779 Pandora, 384-8035. D-00264A.

'67 BARRACUDA
V-8 auto, P.S., P.B., tan exterior with white interior. Probaby the cleanest Cuda in town. ESQUIMALT AUTO MART LTD., 480 Esquimalt Rd. 382-7195 D-00856A

1975 GRAN TORINO WAGON Excellent condition, low mileage, 400 cubic inch engine, airlift rear shocks. Power steering, power brakes, automatic. Electric rear window. Undersealed. Many extras. $3900 384-4118 weekdays, 592-6291 after 5 p.m.

1970 DATSUN 510, GOOD CONDItion, new clutch and brakes, summer and new winter tires included. Low mileage, extensive tune-up done March '78. $750 or best offer. 595-1866.

1977 FORD GRANADA COUPE, 6-cylinder economy, floor shift, 3-speed with overdrive, immaculate condition, $4500, no offers, for quick sale. 478-5411, days, 478-6001, after supper.

'65 DODGE MONACO, 2 DOOR, hardtop, power steering, power brakes, very low mileage. In mint condition has to be seen to be appreciated. Phone 477-4734.

1970 CHEV IMPALA, 2 DR. HT., 350 V-8, auto, P.S., P.B. Tested. Trailer towing, wiring and equilizer hitch. Runs and looks good, $1350. 479-5250.

'64 ACADIAN CONVERTIBLE, good shape, 283, 3-speed standard, blown motor, phone between 5 and 7, 652-4558.

1974 SATALLITE, EXCELLENT condition, 400 cu. in., 4-barrel, new power brakes, power steering, $2500. 598-2284.

'72 EL CAMINO, 402 HURST, CUStom canopy. Must be seen, $3000 or best offer. 388-9078.

'57 CHEV, BLACK PRIMER, 3 ON the floor, great opportunity for the right person. 478-0574.

1977 DATSUN F10 HATCHBACK, excellent condition. After 5, 479-6939.

1976 PACER-DL, FULLY equipped, excellent condition, $3600 or best offer. 598-5174.

1976 CELICA 3 SPEED AUTOmatic, ST stripes, AM FM radio, offers on $4700. 478-0623.

CUSTOM BUG, DUAL PORT 1600, fiberglass fender, vinyl and shag interior. $1,100. 382-5701.

1973 MONTE CARLO LANDAU, 652-2339.

1963 CHEVY II, $30. NOT RUNning. 384-9085.

'62 VAUXHALL VICTOR JUST tested, new muffler, $250, phone 652-2719.

'69 FORD TOP CONDITION $700. 478-0965

'68 MUSTANG, $1500. 383-0410.

'69 PONTIAC, NICE AND CLEAN. 6 standard, $484. 479-0135.

1975 STATION WAGON GRAND Fury. 36,000 miles. Phone 383-7073.

1970 VOLKSWAGEN BUG, 63,000 miles. $850 or offers. 382-2277.

1970 FORD CORTINA GT, NEEDS work. $350 or best offer. 386-1914.

1972 CELICA ST, RADIALS, AM-FM radio, $1950. 477-3075.

150 CARS FOR SALE

ENSIGN CHRYSLER PLYMOUTH

ENSIGN'S
SUMMER
SALE!
WE HAVE A
FANTASTIC
SELECTION
OF CARS AND
TRUCKS CHECKED
BY CAR CLINIC
DIAGNOSTIC
CENTRE

GOV'T TESTED
PLUS 2-YEAR
WRITTEN
WARRANTY

ON SALE
NOW!!!
NO DOWN
PAYMENT
100% BANK
FINANCING
INCLUDING AUTO
INSURANCE O.A.C.

76 Chevy Monza HB.
78 Ford Fairmont S.W.
73 Gran Torino, 4-speed
78 Chevrolet Camaro
76 Pontiac Gran Lemans
74 Datsun 610 S.W.
76 Royal Sptsman Maxi Van
74 Mercury Bobcat S.W.
71 Chevrolet Kingswood S.W.
78 Chevrolet Monte Carlo
77 Firebird Form. 400 4 spd.
75 Ford Granada Ghia
77 Dodge Colt
75 Cougar XR7
77 Chrysler New Yorker
76 Dodge Charger
75 Mercury Montego MX
74 Pontiac Astre
74 Ford Pinto
75 Chrysler Cordoba
76 B.M.W. 530 I
76 Pontiac Grand Prix
74 Dodge Swinger
74 Valiant Scamp
77 Pontiac Gran Prix
77 Volare Custom
73 Buick Centurion
77 Mercury Cougar XR7
75 Dodge Colt S.W.
76 Cougar XR7
75 Plymouth Gran Fury
77 Aspen Custom
75 Fiat 124
74 Charger SE
77 Honda Accord
77 Plymouth Volare S.W.
75 Plymouth Fury S.W.
75 Ford Pinto
75 Dodge Charger
72 Montego M.X.
74 Comet
76 Valiant Duster
75 Valiant
72 Dodge Colt S.W.

Plus Many More

Also:
Huge Selection of
Trucks and Vans
All Diagnostic
Checked

ON SALE
NOW!!!
Test Drive
Them Today
ENSIGN
Chrysler-Plymouth
Ltd.
DOWNTOWN
YATES AT COOK
Dealer licence number
D495A
386-2411
Open Weekdays
Till 9:00

MERCEDES
'76 MODEL 300D, 4-dr., 5 cyl., diesel, auto., P.S., P.B., sunroof, air conditioning, cruise control, stereo. Immaculate. DePAPE MOTORS LTD., 779 Pandora, 384-8035, D-00264A.

1973 VOLVO 164E
Well maintained, new Michelin tires. Asking $3995. 595-2658 after 6.

'72 CHEVELLE 350, V8, RADIALS, power steering, brakes and stereo. Excellent condition. Must sell. 479-0720.

78 CADILLAC SEVILLE
Full power, air, stereo, wire wheels. 12,000 miles. $13,995. 477-6501.

1968 ACADIAN, 2 DOOR, AUTOmatic 6 with power steering. Low mileage, with new paint. AM-FM radio. First $1595. 384-8215.

1967 METEOR FASTBACK. CONsole, bucket seats, 428 motor. Runs good. First $400. 386-6290.

'70 ROADRUNNER 383 AUTOmatic, power steering, A-1 shape. Asking $2400. 383-9297.

'69 VOLVO 144 S, RUNS WELL, no rust, $1000. 478-6876 after 6 p.m.

'71 TOYOTA COROLLA, $1,100 OR best offer. 474-1002.

1963 ANGLIA, NEEDS WORK, best offer. Call 474-3039 after 5.

MUST SELL 60 CHEV STATION wagon. 477-5437.

1947 WILLYS JEEP.
656-7018.

'69 FORD FALCON, EXCELENT shape, V-8. $1375. 382-7581.

150 CARS FOR SALE

THREE POINT MOTORS

Brand New
DATSUN
B210S
$3,689

BRAND NEW
DATSUN
Sportruck
$4,389

ONE ONLY
BRAND NEW
DATSUN
280Z
REDUCED
$1,130

TWO ONLY
Brand New
DATSUN
Specially-Equipped
DELUXE CABS
REDUCED
$1,200

EXECUTIVE-DRIVEN
DATSUN
UNITS
REDUCED
$420 TO $735

Government
at
Hillside
385-6737
D00740A

METRO TOYOTA

ESSO TESTED!

'78 Lincoln Mk. V
'74 AMX
'77 Monte Carlo
'74 Jeep CJ5
'72 Westfalia Cmpr.
'73 Hilux, A.T.
'77 Seville
'76 Austin Mini
'75 Z28
'77 Datsun Wgn.
'73 Comet
'72 Corona Wgn.
77 Trans Am
77 Monarch
76 Boogie Van
77 Cougar XR7
75 Rabbit
76 260Z
77 Cordoba
72 Blazer
77 Formula

ECONO-LOT

76 COROLLA, AT	$2999
73 FIREBIRD	$3999
73 SQUIRE LTD Wgn	$2499
74 OLDS OMEGA	$1999
71 FIAT 4 dr, auto	$1899
74 DATSUN 2 dr HT, AT	$1699
71 TOYOTA Corona	$1699
72 DATSUN coupe	$1699
74 TORINO, air	$1699
73 MAZDA Wgn	$1499
74 ASTRE H'back AT	$1499
74 DATSUN PU	$1499
71 MAZDA RX3	$1499
68 CORONA, 4-door	$1499
73 PINTO Wgn	$1299
71 VW BEETLE, AT	$1299
74 COLT 2 dr HT	$ 999
71 CHEV ¾-ton	$ 999
66 VALIANT, 6 std	$ 999
71 PINTO, AT	$ 999
70 COROLLA 4 spd	$ 799
68 CORONA 4-door	$ 599
71 COROLLA	$ 299
72 DATSUN 510	$599
69 TOYOTA	$199

100 Per Cent Bank Financing O.A.C.

ALL REASONABLE OFFERS ACCEPTED
WIDE OPEN
'TIL 10 P.M.
SAT. 'TIL 6
CALL NOW
386-3516
METRO TOYOTA LTD.
645 FINLAYSON
DEALER LIC. 00413A

METRO TOYOTA

150 CARS FOR SALE

VICTORIA DODGE CHRYSLER ON YATES

BUSINESS AS USUAL

78 CHEV Caprice, 4 door, V-8 automatic, power steering, power brakes, radio. A must see family car finished in silver with burgundy vinyl roof and interior. $6895

77 HONDA Station Wagon, automatic. AM-FM radio. white wall tires, 5000 1 owner miles. mint condition. An exceptional car finished in metallic green with black interior. Only $4795

77 HORNET, 4 door, economical 6 cylinder automatic, power steering, power brakes. 13,000 miles. Finished in silver with burgundy top. $4995

76 MAZDA 808 Station Wagon, automatic, radio, 8,000 miles. Finished in red. $3695

76 CHRYSLER Newport, 4 door, V-8 automatic, power steering, power brakes, air conditioning, radio, tape deck plus more. Driving comfort at its best. Finished in burgundy with matching interior. $5495

74 PLYMOUTH Cricket, 4 door. automatic, 11.000 miles, body side mouldings, radio. Ideal commuter car finished in green with light green interior. $2895

71 DUSTER, 2 door, hardtop, 6 cylinder, body side mouldings. A super clean 1 owner car finished in Mustard with pin stripes. $2395

64 VALIANT Station Wagon, 4 door, automatic, famous slant 6 engine, tested. Finished in blue. $795

VICTORIA
DODGE-CHRYSLER
384-8174
Hours: Mon-Fri. 9-9
SAT. 9-6
DL No. D00867A

Garden City Auto Sales LTD.

73 CHEV. LAQUNA wgn. auto, 9-pass., p.s., p.b.
75 DART SWINGER 2-dr. ht. 6 cyl. auto
67 MUSTANG V-8 auto
69 CAMARO SS 350 auto
73 VW 9-pass. bus, 4-speed
76 FORD COURIER 5-speed
76 HONDA CIVIC 4-speed
73 DATSUN 1200 coupe, auto
75 VALIANT BROUGHAM 4-dr. auto
73 CELICA ST auto, radio.
76 MALIBU CLASSIC 2-dr. V-8 auto
74 DATSUN B210 Hatchback only, 39,000 mi.
71 FORD VAN Customized mural scene.

Specials

69 Plymouth Sports	$995
69 Ford 4-Dr. Sedan	$695
67 Mettor 4-Dr.	$595
72 Vega GT Auto	$795

2978 Douglas
382-9111
D-00319A

'65 CHEVY II WAGON, 6 CYLINDER, 7,000 miles, CR headers, Holley 4 barrel, TRW cam, new 3-speed transmission, 4 Keystone mags. Phone 385-0397 between 4-6 p.m.

1973 THUNDERBIRD, GARAGE kept, never driven in the rain past 3 years, mint condition, low mileage, every option imaginable. $5500. Timmis Motor Company, DL00983A, 388-6229, 477-6357.

'56 MORRIS WOODY, RUNNING, needs minor work, $350 or best offer, serious inquiries only. 598-3492 between noon-4:30.

FOR SALE — 1971 STATION wagon Chev. $1800. 1974 Plymouth Satellite. $1600, in good running order. Contact Sam. 388-9935.

'78 HONDA CIVIC 12 KM. STILL Under warranty, 5-speed, tach, excellent car. Going on vacation. $4600 or offers. 112-743-2519.

'74 CAPRI 2000 CC, 4 SPEED, full instrumentation, console, radials, any reasonable offer considered. 479-5775.

1975 PONTIAC ASTRE STATION wagon, 29,000 miles, best offer. 595-2925.

'63 CHRYSLER FOUR-DOOR hardtop, good condition, $500. 478-2215.

1975 HORNET
Excellent shape, $1875 385-9839 after 6.

'63 RAMBLER STATION WAGON, running, needs some work, offers. 384-2969.

'73 FIAT 128, GOOD CONDITION, $950, 479-2080.

1967 FORD CONVERTIBLE, $1900. 478-4047.

MUST SELL: 1977 ARROW, $2900. 388-7874 9 a.m.-5 p.m.

'65 DODGE POLARA, AUTOMATIC, tested, $500. 386-9671.

150 CARS FOR SALE

THREE POINT MOTORS

ALL THESE CARS COVERED BY 12-MONTH 12,000 MILE INTERNATIONAL WARRANTY AT NO EXTRA CHARGE

77 GRANADA GHIA
Metallic green coupe, six cylinder, four-speed, radio, Michelin radials. Only 7,500 miles $5,395

77 DATSUN 710
Four-door automatic, vinyl roof, radio. Only 8,000 miles $4,995

77 DATSUN B210
Four-door automatic, radio. $1,600 less than replacement cost! $3,795

76 AUDI WAGON
Sparkling white four-speed radials. radio $5,995

76 DATSUN 710
Two-door automatic, radial tires. Only 6,600 miles! $4.395

76 DODGE DART
Only 11,000 miles. Metallic blue, four speed. Reduced to $3,695

76 TOYOTA
Red Corolla two-door. Reduced to $2,995

75 AUDI FOX
Brown two-door automatic. Like new! $3,795

75 GREMLIN X
4.2 litre, vinyl roof, sun roof, stereo 8-track, radials $2,895

75 TOYOTA
Royal blue two-door, radial tires, radio $2,795

74 VOLVO 144
Exceptional! Automatic, radio $3,995

74 DATSUN 710
Silver two-door automatic, radials, radio $3.495

74 VOLKSWAGEN
Beetle, radial tires, radio, Reduced to $2,595

74 FORD PINTO
Metallic blue Runabout. Reduced to $1,995

73 DATSUN 610
Spotless station wagon, only 38,000 miles. Reduced to $2,795

73 COMET
A beauty! Metallic green with white vinyl roof. Automatic, radio, Michelin radials. Reduced to $2,795

73 DATSUN 610
Sharp yellow hardtop, automatic and radio. Reduced to $2,395

TRUCKS

77 DATSUN
Deluxe Cab 5-speed and Canopy. H-D bumper, truck mirrors, radio $5,395

77 DATSUN
Deluxe Cab automatic and Canopy. Sun-roof, truck mirrors, radio $4,995

76 DATSUN
Long-box, truck mirrors, H-D bumper, radio $3,995

74 MAZDA
Truck mirrors, radio $2,295

Government
at
Hillside
385-6737
Dealer Licence D00740A

'72 XR-7 Hi-Per
This beautiful COUGAR has a 351 Cleveland engine, shift kit C-6, p.s., p.b., brand new metallic green paint with 4 new Uniroyal tires, wire caps. Absolutely immaculate. Trades welcome. YATES AUTO SALES LTD., 950 Yates St., 388-7722. D-01610A.

1975 CUSTOM FOUR-DOOR Dodge Dart, immaculate, 13,500 miles, power steering, power brakes, automatic transmission, radio, rear refroster, vinyl roof, two mounted snow tires extra, $3895. 658-8371.

1976 CORDOBA, 400 CU. IN., RED with black landau roof, leather upholstery, bucket seats, power steering, power brakes, power windows, cruise, air conditioning and lots more. Must be seen, asking $5,800. 477-1740.

METEOR
1965 Meteor Montcalm. white, 2 door hardtop, 352 engine, automatic, original owner car, excellent condition, for viewing and price, 385-4841 or 478-7587.

ONE OWNER — RELIABLE STATION Wagon — 1968 Dodge. Excellent condition. Low miles on professionally rebuilt 318 engine. Many extras including trailer hitch. Price $950. Phone 598-7330.

1974 412 VOLKSWAGEN STATION Wagon, automatic, only 35,000 miles, new radial tires, perfect condition, $2995. 112-537-2738.

ONE OWNER
1970 Pontiac Parisienne 2-door hardtop, 46,000 miles, excellent condition, $1695. 592-7239.

76 DATSUN WAGON 710
Excellent condition, 4 door automatic, radio. Radial tires. $3,395. 595-0134.

1975 FORD LTD SQUIRE WAGON, one owner, carefully maintained 52,000 miles, excellent condition, sacrifice $3700. 595-3793.

'77 DATSUN B210 HATCHBACK, factory AM-FM tape 5-speed. Only 12,000 miles. Asking $4500 or offers. Phone 383-8674 or 598-2257.

1973 VOLVO, GRAND LUX, EXcellent condition, 41,000 miles. $4,000. 478-6219.

1952 PLYMOUTH HARDTOP, needs work, $100. Post Office Box 22, Mill Bay, B.C.

'65 COMET STANDARD HARDtop, new clutch, good transportation. Evenings, 478-3532.

1967 VIVA 4-SPEED. EXcellent condition. 50,000 miles. $600. 592-7504.

'70 AMBASSADOR WITH 360 4-barrel automatic, air conditioning, all equipped. Tested. 386-9039.

1974 JAVELIN, P.S., P.B. AUTO, 37,600 miles, 1-owner, $2995 or best offer. 595-7763.

1974 PLYMOUTH CRICKET, 26,000 miles. $2,400 or best offer. 477-2761.

1971 PINTO, 2 DOOR HARDTOP, 3 speed automatic, $995. 595-6741.

150 CARS FOR SALE

S&H TOYOTA

Come In
And See Our
NEW CELICAS

All Reasonable Offers Accepted

Financing Available

78 Fairmont S.W. auto.
78 Diplomat 4 dr., auto.
78 Fiesta HB, 4 spd.
78 Chev, 4 dr., auto.
78 Cougar, 2 dr., auto.
78 Monte Carlo, 2 dr., auto.
77 Phoenix, 2 dr., auto.
77 Corolla, 4 dr., auto.
77 Corolla, 2 dr., 4 spd.
77 Celica GT Liftback, 5 spd.
77 Honda S.W., 4 spd.
77 Corolla, 2 dr., 4 spd.
77 Hilux Pickup, 5 spd.
77 Ventura, 2 dr., auto.
77 Pinto, 2 dr., auto.
77 Chev. Pickup, stnd.
77 Volare, 2 dr., auto.
77 Mark II, 4 dr., auto.
76 Mini, 2 dr., 4 spd.
76 Aspen, 4 dr., auto.
76 Hilux Pickup, auto.
75 Corona S.W., auto.
75 Fiat, 4 dr., 4 spd.
75 Astre HB, auto.
75 Datsun, 2 dr., 4 spd.
75 Pinto, 2 dr., auto.
75 Corolla, 2 dr., auto.
74 Pinto, 2 dr., 4 spd.
74 Mark II, 2 dr., auto.
74 Datsun S.W. auto.
73 Volkswagen, 2 dr., 4 spd.
71 Comet, 4 dr., auto.

SAUNDERS AND HITCHMAN LTD.
2040 Cadboro Bay Road
at Fort and Foul Bay
Dealer Licence D01751A
592-2471
Open Weekdays 'til 9

S&H TOYOTA

Palm Motors

68 OLDS Cutlass	$ 978
68 PONTIAC Wagn.	$ 466
68 FAIRLANE, auto.	$ 590
70 FORD Wgn.	$950
70 MONTEGO, auto.	$ 975
71 FORD Conv't	$2750
71 TOYOTA Corolla	$1272
71 HORNET, auto.	$1223
71 MEREOR, HT, auto.	$1439
72 DATSUN 510	$1266
72 CHEV, auto.	$1610
74 HORNET 4-speed	$2100
74 PINTO Wgn.	$1812
74 APOLLO, auto.	$2654

3342 Oak St.
(1 block from Douglas off Cloverdale)
D-00641A 386-8385

75 BUICK ESTATE WAGON, POSsibly the most prestigious wagon available, exceptionally clean with almost every conceivable option, $5000. Timmis Motor Co. DL0983A, 388-6229, 477-6357.

1974 GREMLIN X, TOP SHAPE, 304 V-8, floor shift, tack and gauges, mags, radio-stereo tape deck, 32,000 original miles. $2,400. 382-6531.

1973 CADILLAC CALAIS
4 door hardtop, power steering, power brakes, air conditioning, cruise control, stereo-tape system, many extras, $4500, 592-6912.

SUPERIOR HANDLING QUALITIES
1974 Gremlin, 48,000 original miles, standard 6, radio, tested, sorry to sell, $1,900 or best offer, 386-0911, 383-0405.

LOW MILEAGE WAGON
74 Plymouth Satellite. Power brakes, power steering, roof rack, radio, shop manual. $2895 or best offer. 477-6146.

1961 PONTIAC PARISIENNE
Rare 2 door hardtop, V-8 automatic, ET mags, new upholstry, needs paint to complete, $1200. 386-1750.

72 FIRENZA SL COUPE, LOW mileage, good tires, car in excellent conditon. 2 owners. $950 or offers, 386-0692.

BIG CAR BARGAIN
1971 Chevrolet Bel Air, 350 automatic, $1500, offers. Phone Winsor, 479-5319.

69 MERCURY MARGUIS STAtion Wagon, 429 cu. in., air conditioner, good working order; $900 or best offer. 479-7747.

74 PONTIAC LEMANS, POWER steering, power brakes, 3 speed automatic. Low mileage, excellent. $2950. 385-1522, 592-7346.

IMMACULATE, 1974 MAVERICK, 2 door. 6 cylinder automatic. 38,000 miles. $2350 or nearest offer. 479-2781.

1966 FORD STATION WAGON, 390 motor, good shape, new tires, body fair, $400. 1062 Chev sedan, good shape, $250. 105-128 Croft St.

'67 OLDS CUTLASS, PEARL YELlow, 4 barrel, new wheels and tires, flares, $1800 or offers, phone after 6, 592-0130.

'73 FORD ECONO E-300, 302 auto. Power steering, power brakes, fully camperized, cedar tongue and groove, $5,500. 656-5070.

1950 AUSTIN DEVON, 4 DOOR saloon. Partially restored, must sell. $375 or best offer. Call Rick 388-5476.

'75 CAMARO LT, 4 SPEED, headers, flared fenders, mags, many extras. Immaculate condition. $5795. 474-1602, Dave.

76 GRAN PRIX-LJ, ALL LUXURY options including sunroof and air. 23,000 miles. Showroom condition. Best Offer. 388-9188.

1974 VOLVO 144 GL, AUTOMATIC, 4-door, orange. 36,000 miles. 1-owner, top condition. $4,300. 592-7072.

RARE 1940 CHEV COUPE, 265 V-8, power brakes, tilt wheel, needs finishing, no body rot, $800 firm. 478-6314.

PRIVATE, TESTED, '73 PLYmouth Fury 3, 4 door, hardtop, 58,000 miles, $1,995. 388-5464- No. 541. Any trade or offer considered.

66 BEAUMONT STATION wagon, 327 — 275 h.p. $900 or best offer. 474-2583 after 5.

1971 FORD TORINO 500. POWER
'77 PLYMOUTH FURY, 4 DOOR sedan, $4595 or best offer. Phone 658-8413.

1971 TOYOTA CROWN WAGON, automatic, $1000 or offers. 477-4169.

1965 COMET, NEEDS WORK. Fair condition. Best offer. 384-0925.

149 NEW CAR DIRECTORY

METRO HONDA

78 HONDAS
Available For IMMEDIATE DELIVERY!

"Where Your Trade Is Worth More"

SPECIAL
76 TRIUMPH SPITFIRE, 4-speed with only 17,000 miles, and in excellent condition. $4295

SPECIAL!
'77 CORVETTE! Power steering, power brakes, power windows, AM-FM, 8 track stereo, tilt steering, air conditioning, velour interior. ALMOST NEW! 1,500 MILES — ONE OWNER, LOCAL CAR! Carries balance of factory warranty! $11,800

SPECIAL!
78 MUSTANG II. 4 speed, power steering. One owner, local car with 9,000km. $4895

77 Honda Accord
77 Honda
77 Cordoba
77 Volare
77 Celica
76 Rabbit
76 Civic
75 Honda
74 Toyota Pickup
74 Blazer
72 VW Van
72 Ford Van
72 Celica
69 Camaro
69 Epic XL, 25,000 mile!
69 Firebird
78 Trans AM

Next to the ARENA

BANK FINANCING
100 PER CENT, O.A.C., AT 12½ PER CENT PER ANNUM

388-6921
9 A.M. TO 9 P.M.
2151 Blanshard
BETWEEN HOLYROOD HOUSE AND MEMORIAL ARENA
Dealer Lic. D.01627A

METRO HONDA

Wille Motors

GREAT SELECTION

CARS

70 MAVERICK 2 Dr., 6 cyl.	$1095
71 HORNET 4 Dr., Special	$ 895
73 CHARGER SE Mags	$2795
74 BOBCAT Hatchback	$2295
74 GRAN TORINO 4 Dr.	$2595
75 AUSTI African	$2695
75 FORD Custom HT, air	$3295
75 DODGE Crestwood Wgn.	$5195
75 PINTO Hatchback	$3295
76 ARROW Hatchback	$3295
77 ASPEN 2 Dr., V-8	$4795
77 ASPEN 4 Dr.	$4795

TRUCKS

73 FORD XLT ½ Ton	$3295
75 CHEV Crew Cab 1 Ton	$5495
75 DODGE Club Cab	$4295
76 GMC ¾ Ton Pickup	$5495

VANS AND MOTOR HOMES

71 WESTFALIA Camper	$4295
74 WINNEBAGO 19' Brave	$12,750
75 DODGE Win. Van B-200	$4595
76 FORD F-200 Van auto	$4995
78 SECURITY 23' M-Home	$21,900
75 AUSTIN American	$2695

DLR. D-00840A
3240 Douglas at Cloverdale
382-2313
OPEN 9 TIL 9 P.M.

JENSEN

'74 INTERCEPTOR III, J-series, Coupe, air conditioning, multi-plex 8 track stereo system, power windows, leather interior, one owner, beautiful condition. DEPAPE MOTORS LTD., 779 Pandora, 384-8035. D-00264A.

1975 CADILLAC ELDORADO, fully equipped, excellent condition, red w-white padded landau roof, leather upholstery, must be seen. Phone 385-5202. Nights, 595-7729. View between 8-5 p.m., Mon.-Fri., 220 Esquimalt Rd.

'71 VW BEETLE
4-speed, radio, clean and tested, $1495. ESQUIMALT AUTOMART LTD., 480 Esquimalt Rd., 382-7195. D-00856A.

MUST SELL, BEST OFFER DEfinitely accepted, '70 Ford Galaxie 500. Power steering, power brakes, automatic, very good condition, 479-5055.

CONVERTIBLE
1965 Olds Cutlass F85, automatic, power steering, power brakes, red with white top, excellent condition, $2500. 592-2939.

CREAMPUFF
1975-Sport Fury, roll-back sunroof, air conditioning. Buckets, radar detector, CB radio. Offers. 478-2044 anytime.

1970 CHEV IMPALA 2 DOOR, power steering, power brakes, 350-300 horse power, 76,000 miles, offers on $950. 656-5225.

1973 DODGE CHARGER
38,000 miles, good condition, auto., p.s., p.b., radio. $3700 or best offer. 383-4030.

CAR FOR SALE: 1970 SUNBEAM Arrow in mint condition, between $850 - $900. 386-6983.

74 PLYMOUTH CRICKET, 4 door sedan, good shape, $2,000. 652-5724 after 5.

HILLMAN MINX SEDAN, GOOD order, long test, low mileage, very reliable. Phone Susan: 382-6655.

RIVIERA '63 WHITE WITH RED leather interior, all power must sell, $1250. 478-5932, 384-4144.

1972 FIAT 128, 49,000 MILES, $800. Days, 477-6911 local 4828, evenings, 656-1335.

1967 VAUXHALL VICTOR, DEpendable, clean. New clutch, $350. 384-3150 and 479-3740.

1967 ANGLIA SUPER, 47,000 miles, good condition, $525. 652-5566.

1965 PONTIAC, 6 CYLINDER, AUtomatic, tested, 89,000 miles, $265. 477-9216.

'75 COUGAR XR7, LOADED WITH extras. $4,800. 383-3598.

150 CARS FOR SALE

DOUGLA VOLKSWAGEN AUDI

Your Largest Volkswagen Audi Dealer On The Island!

PREMIUM ONE-OWNER TRADES

78 MUSTANG GHIA, loaded $6995

78 RABBIT, 2door deluxe, sunroof, automatic transmission, etc. $6395

78 FORD RANGER Club Cab, loaded $9695

77 BMW 320I, automatic transmission, power sunroof, silver metallic. $10,900

77 ASPEN WAGON 6 overdrive. power steering, power brakes. $5195

77 BUICK SKYHAWK, loaded $6195

77 ACCORD, 5 speed $5895

77 OLDS VISTA Cruiser $7695

76 DATSUN 710 wagon. automatic transmission $4295

76 ASPEN SE sedan, loaded $5595

75 BUICK SKYHAWK, 4 speed, full power $5495

75 VOLKSWAGEN Bus, 4 speed $4995

75 CELICA, 4 speed $3895

75 CORDOBA, 2 door hardtop, full power, factory air, sunroof. $5995

DEMO SALE CONTINUES!

Extended, or Balance of Factory Warranty on All Models!

Rabbits, Sciroccos, Audi Fox, Audi 5000, VW Campmobiles!

100% Financing on Approved Credit Scotia Plan!

Douglas Volkswagen Ltd.
3329 Douglas Street
388-5466
Dealer Licence 00341A

PAINTER MOTORS LTD.

Compare Selection

72 Corolla 1600 wkn.
73 Meteor wgn. auto.
74 Ventura 350 auto
74 Eldorado loaded
75 Honda 4-speed
72 Barracuda 340
69 Chev ¾-ton, 4x4
77 Mustang Mach I
64 Pontiac convert., V-8.
72 Cougar auto., P.S., P.B.
69 Cutlass 442 convert.
70 Firebird 350 auto., stock.
75 Monarch 4-dr., air, vinyl.

PLUS MANY MORE
Compare Price

MANY IMPORT CARS FROM '71 TO '77 PRICED TO SELL

BANK FINANCING
1513 Quadra at Pandora
D-0346A 385-0122
(After Hours: 478-0790)

MUSTANG

1974 GHIA model, auto., P.S., P.B., V-6 engine, radio, vinyl top immaculate, good looking, economy. Take it at $3495. DePARE MOTORS LTD., 779 Pandora, 384-8035. D-00264A.

COBRA II

76 MUSTANG 4-speed, P.S., radio, stripping, front and rear spoiler. Beautiful. DEPAPE MOTORS LTD., 779 Pandora, 384-8035. D-00264A.

1977 Z28
One owner, 4 spd., like new. For more inforcation on please contact KARL KUESTER, Empress Pontiac Buick GMC Ltd., 382-7121 or res. 4775758. D-01227A.

1973 ASTRE, EXCELLENT CONdition, new brakes and clutch, oil change, tune-up and coolant, reasonable offers, 474-2039, after 5 p.m.

150 CARS FOR SALE

Millstream CHEVROLET

72 FIREBIRD, V-8 automatic, power steering, power brakes, radio, low mileage, finished in dark green, dark saddle interior. $3895

72 FIREBIRD, 8 cylinder automatic, power steering, power brakes, radio, finished in white, mag wheels, white lettered tires. $3495

77 CAMARO Z28, automatic transmission, power windows, posi traction, tilt wheel, black with black interior, a rare one $7450

77 OLDS Cutlass Supreme, V-8 automatic, power steering, power brakes, power windows, factory air conditioning, bronze with beige vinyl top. $7550

OPEN
MON.-FRI.
8:30 a.m.-9 p.m.
SATURDAYS
9 a.m.-6 p.m.

Millstream Chevrolet Ltd.
1730 Island Highway
474-1211
Dealer Lic. D01384A

REG. MIDGLEY AMC Jeep FIAT

"AMC"

'70 JAVELIN H.T.	$2195
'73 AMBASSADOR H.T.	$2495
'75 MATADOR H.T.	$3495

"FORD"

'75 FORD CUSTOM	$2995
'78 FORD RANCHERO	$7795

"4X4"

'76 JEEP CJ7	$5695
'77 DODGE PICKUP	$7495
'74 JEEP CHEROKEE	$4995

EXCELLENT TERMS

REG. MIDGLEY AMC Jeep FIAT
736 Cloverdale 385-8756
D.L. 00247A

B. MADSEN MOTORS

2691 SOOKE 478-5011

'77 CORDOBA
Air tilt, P.W., cruise excellent. $6795

'74 DATSUN B210
4 cyl., auto., radio. $2595

'74 BOBCAT
3 door, 4 cyl., 4 spd., radio. $2495

'73 DATSUN
4 dr., 4 cyl., 4 spd., radio. $1995

'72 PINTO
S.W. 4 cyl. auto., radio. $2195

'72 CAPRI
2 dr., 4 cyl. auto. $2695

'73 CHEVY
Caprice Estate, air shocks, P.S., P.B., P.W., tilt $2895

'71 FORD
9 pass. S.W., V-8 auto., P.S., P.B. $1895

'69 OLDS
442, air, buckets, P.S., P.B. $2195

MORE TO CHOOSE FROM OLDER MODELS

De Pape

INDOORS AT 779 PANDORA

OPEN 8:30 to 5:30
CLOSED SAT.-SUN.
DePAPE MOTORS LTD.
779 Pandora 384-8035 D-00264A

MERCEDES

'66 230 SL hardtop and convertible top, 4-speed, PS, PB. Summer's here be quick for this one. DePAPE MOTORS LTD. 779 Pandora. 384-8035, D-00264A.

RARE MODEL
67 COUGAR 6.5 LITRE — 390, Hi-Per., absolutely immaculate with only 69,000 miles. A gorgeous yellow with black vinyl top and mag wheels. YATES AUTO SALES LTD., 950 Yates, 388-7722. D-01610A.

'71 Plymouth Wgn.
V-8 auto, P.S., P.B., radio new rubber, clean famiy unit $2195 ESQUIMALT AUTOMART LTD., 480 Esquimalt Rd. 382-7195 D-00856A

'72 MARQUIS, UNDER 50,000 miles, power steering, power brakes, air conditioning, hitch and bars, trans cooler, steel belted radials. 479-2008 for appointment to view.

1977 NOVA RALLY HATCHBACK, 12,000 miles, radials, stereo, power steering, power brakes, tilt wheel, excellent condition, $5,500 or best offer. Days 382-3242, nights 385-4257.

MOVING MUST SELL, 1968 CHEvelle hardtop, V8, automatic, Power steering, brakes, console, tape deck. $1650, offers, 386-0191 evenings.

'74 DODGE DART. 2-DOOR, 48,000 miles, power steering, automatic, 225 slant six motor. Excellent condition. Asking $3,250 or offers. 477-0245.

1972 CUTLASS, 2 DOOR HARDtop, V-8 automatic transmission, power steering, power brakes, radio. Original owner. Best offer to $2,000. 477-4976 after 5:30 p.m.

'62 MERC, 4 DOOR HARD TOP, power steering, power brakes, 390. Have to be seen. $400 firm. 386-6271.

1962 VALIANT STATION WAGON. Also 1969 Meteor, 351 Windsor motor. Offers on both. Must sell, moving. 383-5105.

'65 CHEV IMPALA, NICE SHAPE, $165. 479-4598.

1971 COUGAR, 32,000 MILES. $2,895. 382-2997 mornings only.

150 CARS FOR SALE

SUBURBAN MOTORS

YOU CAN PUT IT ALL TO-GETHER at SUBURBAN MOTORS!

YOUR CHOICE OF 2
1977
COUGAR BROUGHAM
2 DOOR HARDTOPS!

- V8 engines
- Automatics
- Power Steering
- Power Brakes
- Radios
- Less than 16,000 miles on each vehicle!!
- SD
- Stock 8146A $6195
- Stock 8513A $6295

YOUR CHOICE OF 2
1977
COMET SEDANS!

- 6 cylinder
- Automatics
- Power Steering
- Power Brakes
- Radios
- Less than 20,000 miles on each vehicle!
- Stock 873 $4595
- Stock 876 $4595

YOUR CHOICE OF 2
1977
FORD F150 TRUCKS

- 8 cylinders
- Automatics
- Power Steering
- Power Brakes
- Radios
- Stock 765 $5995
- Stock 876 $6295

WE TRADE UP OR DOWN AND WE PAY CASH FOR USED VEHICLES!!

3393 Douglas 386-6131
DL00403A

CADILLAC

'77 SEDAN DE VILLE, 4-dr., all luxury options including air, stereo, 12,000 miles. Immaculate. DEPAPE MOTORS LTD., 779 Pandora, 384-8035. D-00264A.

'73 MUSTANG
ONE OWNER
351 auto., p.s., p.b., radio, new paint, new tires, vinyl roof, only 50,000 miles. Just like new. YATES AUTO SALES LTD., 950 Yates St. 388-7722. D-01610A.

SIDNEY CAR MART
Shop in Sidney and SAVE-
Extra Clean
Late Model Cars
Trucks and Vans
9757 5th St. D01591A. 656 2432

77 DODGE DART SPECIAL EDItion. Fully equipped. Lady driven, with very low mileage. Absolutely immaculate. Comparable new one over $8000, asking $6450. For appointment to view. 477-7159.

NHRA RACE CAR
MINI BRUTE
1950 altered Austin 600 hp, 305 Chevy, high 10's — 128 MPH. 334-4333, Courtenay.

1977 CAMARO, 350 4-BARREL, 4-speed, posi, front and rear spoilers and more. 10,000 miles, immaculate, $5995, 386-3680.

MUST SELL — DUE TO transfer, Dodge Dart, '68, 318 cu. in., red, good shape. Contact Private Tessier, 389-2283.

'70 OLDS CUTLASS SUPREME, 2-door, vinyl top, new paint and tires, excellent condition. Call after 6, 592-6830.

1977 MERCURY GRAND MARquis, fully powered, like new. New price $12,000; asking $7,000. 652-4649.

'75 FORD GRANADA GHIA, 2-door hardtop, V-8 automatic, 19,000 miles, immaculate, $4350. 598-4490.

1973 FORD PINTO WAGON, standard, excellent condition throughout, tested till May '79. $1000 or nearest offer. 477-2193.

'65 MUSTANG, REBUILT ENgine, needs paint, $1200. 1843 Laval.

'67 MERCURY ½ TON PICK-UP with 71 motor, 4 speed. $700. Phone after 6, 478-2874.

'64 TRIUMPH TR4, SAFETY checked, all round good condition, $2200. After 6 p.m., 477-8227.

'63 GALAXIE 500, FAIR CONDItion, good transport, $300 after 6, 479-7533.

75 VIALIANT BROUGHAM 2 DR. H.T., 38,000 miles, $3500. 384-4617 after 6 p.m.

1974 GREMLIN X, LOW MILEage. Levis seats and other options, $2,500 or best offer. 479-4440.

1974 CAPRICE CLASSIC CONvertible, excellent condition, $3800 firm, 383-8488, 7.30-10 p.m.

1975 TOYOTA COROLLA, 2 DOOR, 4 new radials, 386-9996 after 2, ask for Terry.

64 FORD GALAXIE SW, 390 ENgine for parts or as is. $250. 477-4244.

'67 CHEV CAPRICE. RED. MAGS. Automatic with bucket seats. Console shift. 384-8318.

1955 PONTIAC, 1956 PONTIAC Laurentian, 1928 model A body. 386-1661.

1972 TOYOTA CORONA, 4 DOOR sedan, automatic, good condition, offers, 721-3355, Victoria.

1965 MUSTANG, REBUILT ENgine and transmission. New front end. Needs paint. $1200. 721-3737.

1969 GALAXIE 500 CONVERTible, automatic, power steering, power brakes. $900. 382-4127.

150 CARS FOR SALE

Speedway MOTORS LTD. VOLKSWAGEN PORSCHE AUDI

Vancouver Island's EXCLUSIVE PORSCHE Dealership

PRICE Challengers AUTOS

1978 RABBIT
4 door, automatic. radio, Agate brown, balance of factory warranty replacement cost $6200.
TO SELL $5595

77 Audi 100, air.
77 Honda Civic, auto.
77 Fox
74 Toyota Corolla
71 Beetle

CAMPERS VANS

1972 VW
Window van, orange and white, radio, runs well and ready for conversion.
$2495

72 VW Get-away
74 Dodge Maxi van
73 Dodge Winnebago
73 Dodge Superior Motor home
73 Datusn and canopy
72 VW Westfalia
72 Datsun and camper
71 Fargo Maxi van, auto.
71 VW van conversion.

DIESEL RABBITS
Now Available FOR Immediate Delivery

DOWNTOWN
971 Yates Street
at Vancouver
Dealer Licence No. D-00486
385-2415

EMPRESS PONTIAC BUICK GMC

YOU CAN NOT Buy A Better Car Than An EMPRESS CROWN SEAL USED CAR with a 30-day 100 PER CENT MECHANICAL WARRANTY!

Look for the CROWN SEAL Sticker on the Windshield

76 Mustang II, 4 spd.	$3995
77 Camaro Z28	$7495
76 Mustang II, 4 sqd.	$3995
77 T-Bird (air)	$6995
72 Skylark, A.T.	$2795

OPEN
Mon.-Thurs. 9-9
Fri.-Sat. 9-6
2867 Douglas at Topaz
382-7121 D.L. D01227A

1970 SUNBEAM ARROW, AUTOmatic, $650 or offers. After 6 p.m., 595-7621.

1973 VW 412. NEW MOTOR, NEW clutch, new brakes all around. $2500. 383-2333 or 112-743-5103.

'73 DUSTER, 50,000 MILES, power steering, power brakes, new paint and tires, offers. 385-2154.

1977 HONDA CIVIC, BLUE, 4 speed, with radio, top condition, $3,200. or highest offer, 385-2559.

1974 VW BUG. 27,000 ORIGINAL miles. Excellent running condition. Accepting offers 383-4885, 386-2605.

'63 STUDEBAKER, V-8, STANdared, tested, good running, $350 or best offer. 479-6849.

'53 CHEV SEDAN DELIVERY, good running order, tested till January. $857. 478-0246 after 5.

67 COUGAR, 289 HEADERS, needs work. $450 or best offer. 479-2825.

'65 CHEVY II, NEEDS BATTERY, runs well, $75. 477-6642, 592-0087, Cindy.

1966 VALIANT, AUTOMATIC, power steering, tested, exceptional condition. $895. 477-0695.

76 CADILLAC SEVILLE. Leather upholstery. Completely loaded, 25 mpg. $12,900. 656-3317.

1970 DATSUN 510, TESTED, good condition, defroster and radio, 652-2860.

1971 TOYOTA, NEEDS BODY and slight engine repair, 383-9774, $250.

74 VEGA LANDAU BROGHAM hatchback, 4-speed, 18,000 miles, excellent condition, $2000. 384-4496.

1971 TOYOTA COROLLA, STANdard, economical, $750, 592-4774.

1969 ENVOY, $100
After 6 p.m., 642-5276.

'67 CHEVELLE SS 396. OFFERS, after 5, 592-4885.

'73 FORD WAGON, BEST OFFER. Phone before 1 p.m., 383-8380.

AUSTIN MINI 1000, '73 — $1300. 595-7029.

ONE OWNER '75 BUICK CENTURY S.W. only 18,000 miles. 384-8933.

'71 2 DOOR PINTO, GOOD CONdition, 384-9758 after 3:30 p.m.

'69 DATSUN 510. $600. TESTED. New tires. 478-2563.

150 CARS FOR SALE

Brian Holley
MOTORS LTD.
SUBARU
VOLVO

SUBARU DEMO SALE

We'll give you 5c per Kilometer off regular price plus balance of new car warranty.

78 BRAT 4x4 pickup in Saffron gold metallic, Brat "Hat" canopy, white spoke wheels. Front bar and skid plate, etc. 10,000 Km (6,000 miles) Replacement cost $7298
10,000 Km Discount ($500)
$6798

78 4 dr. Deluxe 4 speed, am-fm radio, side mldgs. spoked mags, red with black interior. 8900 Km (5340 miles) Replacement cost $5440.
8900 Km Discount ($445)
$4995

78 4 dr. Deluxe automatic Sedan, radio, metallic blue with blue interior, side mldgs and undercoat. 10,100 Km (6060 miles)
Replacement Cost $5495
10,100 Km Discount ($505)
$4990

78 2 dr. Sedan, 4 speed, am-fm radio, side mldgs and undercoat, red with black interior. 6738 Km (4040 miles) Replacement cost $4687.
6738 Km Discount ($336)
$4350

Brian Holley
MOTORS LTD.
3319 DOUGLAS
Between Woodwards and Woolco
DL 00903A 384-1161

PAINTER
MOTORS LTD.
2936 Douglas

77 CELICA GT, 5 sp., 5,000 m.
75 TOYOTA PICKUP SR5
75 GMC Van 350 Turbo 400 mags
74 GRAN AM V-8 auto P.S., P.B.
73 EL CAMINO 350 auto P.S., P.B.
73 DUSTER, Slant 6, PS, PB.
73 CAMARO 350 tuo., mags
72 COUGAR 2-dr. auto., P.S., P.B.
72 CUDA V-8, buckets, mags.
71 BARRACUDA 6 cyl. auto.
71 VALIANT 2-dr., HT, slant 6.
71 MUSTANG auto., P.S., P.B.
70 CHEVELLE 350, Auto, PS, PB.
69 CAMARO 396 auto.
68 MUSTANG 239, 2-dr., HT.
67 COUGAR V-8, auto., PS, PB.
67 MALIBU 283 Auto, P.S., P.B. Buckets, console, sharp.

"ECONOMY CARS"
77 HONDA auto, 14,000 miles
75 VEGA, Auto, Only 28,000 miles.
74 COROLLA Auto, low miles.
73 PINTO hatch back 4-speed
73 ASTRE auto, radio, radials.
71 CORONA 4-speed, radials
71 HORNET 6 cyl. low miles.
68 MG MIDGET, radio.
100% FINANCING O.A.C.
D-00346B 385-1155
(After hours: 385-0122)

TURKEY

69 PONTIAC GRAND Parisienne 4-dr., air conditioning, 6-way power seat, cruise control, tilt wheel, door locks. One owner 85,000 miles. A lot of car for $1,000. DEPAPE MOTORS LTD., 779 Pandora, 384-8035. D-00264A

'68 THUNDERBIRD
V-8 auto, P.S., P.B., radio, power windows, First $1200. ESQUIMALT AUTOMART LTD. 480 Esuimalt Rd. 382-7195 D-00856A.

1978 VW RABBIT SILVER ANNIversary model, 4,800 KM Cost $5600 offers on $5100 or part trade and older ½ or ¾ ton pickup. 598-7903 Between 6 p.m. and 8 p.m.

1966 VW VAN. NEW BRAKES, new generator, bills to prove all. Cassette tape deck, semicamperized, ice box, sink, bed. Needs body work. 384-8441.

1977 MERCURY MONARCH, 302 V-8, power steering, power brakes, electric rear window defroster, radial tires and mag wheels, $6,000 or offers. 474-2064.

'68 MUSTANG FASTBACK GT 390, 4-speed, well kept, low mileage. Limited edition, good investment. Best offer. 383-6018 or leave message, 384-8891.

'69 CADILLAC SEDAN DE Ville, needs some work on brakes and body. Good investment possibility. Phone 474-1327. Saturday, after 6 p.m. Bob.

QUICK SALE. 1969 RAMBLER Ambassador, 4-door sedan, power brakes, power steering, radio. Very clean. No rust. Sell cheap. 479-2773 after 6.

1970 PONTIAC, TESTED TIL November, 350 motor, front brakes and master cylinder done over past 3 months. Battery cables cleaned. $595 or nearest offer. 383-6543.

1970 DODGE SUPERBEE. Excellent condition. 383 Magnum. 4-speed. G60x14 tires, chrome wheels. $2,500 or nearest offer. 642-3783.

ESTATE SALE. 1978 PONTIAC Parisienne Brougham, 13,000 miles. Immaculate condition. Loaded with options. Asking $7,700. Phone 748-9470.

MUST SELL — '73 TOYOTA Corolla Deluxe, 2 door, 4 speed, mags, etc. Best offer. 479-9581, 479-0414. After 6.

1969 OLDS CUTLASS SPORTS coupe, hard top, new trans, new brakes, new tires, good shape, $1000. 656-5729.

1971 NOVA 6-CYLINDER AUTOmatic, very clean, new paint, runs good, 60,000 miles. 386-0976, 4-8 p.m.

'78 SAVILLE. ALL POSSIBLE equipment. 3,000 miles. Lists $21,000. Trades and offers considered. 479-1687.

'74 FORD WAGON, AUTOMATIC, powered, one owner, 57,000 miles, $3700. 477-3579.

'67 DODGE DART, 2-DOOR AUtomatic, runs well. $250 or best offer. 595-3143, after 5.

1975 BUICK SKYLARK, 2 DOOR, economical V6 engine. Nice condition. $2950. 478-7420.

FAMILY CAR
1973 Buick Lesabre, hardtop, excellent condition, $2,600. 595-6188.

ALL STEEL BODY DUNE buggy, needs work, best offer. 384-3814 after 5.

1977 FORD PINTO, 2-DOOR, 25,000 miles, in excellent condition, $2,950. 595-3060.

68 DATSUN 510 STATION wagon, $100, call after 6. 478-7977.

1967 VW BUG, GREEN, $850. 388-7605.

150 CARS FOR SALE

CADILLAC
76 SEVILLE 4-dr., fully powered, all luxury options including air, stereo, leather interior, General Motors smallest Cadillac with the Biggest economy. Elegant Silver grey with matching interior. DEPAPE MOTORS LTD., 779 Pandora, 384-8035 D-00264A

'68 PONTIAC, 6-CYLINDER, fully automatic. $200. 595-6228.

151 SPORT, IMPORT CARS

'75 MGB
Radio, tonneau cover, radials, very clean with only 24,000 miles. DePAPE MOTORS LTD., 779 Pandora, 384-8035. D-002645A.

1969-70 MERCEDES 220 DIESEL, doctor's car, approx. 73,000 miles, new battery. Disc brakes and rear shocks. Excellent shape. Makes way for newer Mercedes Diesel. Some minor ody work and repaint to be done at present owner's expense. Offers over $4200. 478-5411, days, 478-6001, after supper.

CONDO FOR RENT, 1188 YATES St., available immediately, short term tenant acceptable, 1030 sq. ft., 2 bedrooms, 2 baths, kitchen with eating area, fireplace, top floor corner, southern exposure. $360 per month plus utilities. Phone 388-5652 days, 598-4067 after 5.

PERFECT
1969 Mercedes 20S.E, 15,000 mi. on completely new engine and transmission, body and interior in good order, sunroof, sable brown tan interior; will sell to good home, $6300. Phone 592-0377 Sunday or after 6 p.m.

RARE 1970 FIREBIRD FORMULA 400, 66,000 miles, motor redone, trans, new paint, interior, power steering, power brakes, factory 8 track, must be seen. $3,200. 384-0755.

'69 OLDS CUTLASS, 4-DOOR hardtop, PS, PB, tinted glass, all body parts no rust, disassembled. GMC 307 engine, 3-speed automatic, $150. 518 Walter Avenue, 384-0286.

MERCEDES 280 SL
1970 Auto., P.S., PB., hardtop and convertible, new paint, new Michelin radials, beautiful condition, offers. 595-8611, 652-1972.

CORVETTE
'68 Stingray convertible, black on black, pin striped, immaculate, 350 4 speed, many extras, $7200, consider trade for later Corvette automatic or similar, 656-6806.

JAGUAR 4.2 MK-10
1966, 4 dr., A-1 condition. Good steel belt radials. 72,000 miles by original owner. 477-0798.

1973 JAGUAR XJ6 4.2, POWER windows, steering, brakes, air, leather, 41,000 miles, AM-FM 8 track; $10,000, offers. 592-3413.

'74 JAGUAR XJ12. 31,000 MILES. Fully equipped. May accept trades, offers on $11,000. Phone 479-7093.

1972 240-Z, 57,000 MILES, EXcellent condition, new paint, $4295 or best offer. Call Dave, 384-5640, after 5.

1975 DATSUN 280Z, 2+2, EXcellent condition, tape deck, Bosch lights, automatic, call 477-5940 after 6 p.m.

1978 RABBIT, IMMACULATE, AM-FM cassette, deluxe package, etc. Balance warrn., save $1000. $5,395. 721-5261..

1977 TRANS AM, IMMACULATE, 616 litre, automatic, loaded. 8,000 miles. New $9,400, $7,200 o.b.o. Phone 112-748-3326.

'64 PEUGEOT STATIONWAGON, 1970 motor, new tires, brakes, $750, 652-2719.

ROVER ENTHUSIASTS, 1968 2000 TC Arden, green, very clean car. $2,450. Phone: 743-9173 before 8 a.m. collect.

'72 MGB, RADIALS, RADIO, roll bar, well maintained, great condition, 598-8502.

1976 TR6. EXCELLENT CONDItion. 14,000 miles. 6,200 or best offer. 385-4226 after 6 p.m.

1970 STYLED PHASE 3 FIREbird, excellent condition, $4800. 384-7250, 384-3486 mornings.

MG TD2, FULLY RESTORED TO original condition, offers around $6,500. 592-7519.

1965 AUSTIN HEALY SPRITE, $650. Daytime 388-9318, evenings 383-7716, Tom.

75 FIAT SPYDER SPORT, EXcellent condition. 32,000 miles, Red. $4,300. 477-8831.

76 TR6. AM-FM STEREO. IMmaculate condition. 592-1634 after 4:30.

BEAUTIFUL 1975 MGB, SHOWroom condition, low mileage, $4750. Phone 477-1930 or 477-3083.

'72 TRIUMPH GT6 MK3, 49,000 miles, needs a little work on transmission, asking $2100. 479-4436.

1973 280 MERCEDES BENZ, excellent condition, low miles. 642-5350.

1971 OPEL GT IN EXCELLENT condition, new transmission, Michelins. 383-7626.

'67 ROVER, 2000 TC, EXCE;;EMT condition, must be seen, $1,800 or best offer. 598-4315.

64 TRIUMPH TR4, SAFETY checked, all round good condition, $2200. 477-8227 after 6 p.m.

JAGUAR XKE ROADSTER. 4.2 litre. Wire wheels. Beauty. $5900. 383-9150.

1976 DATSUN 280Z MANUAL, fuel injection, electronic ignition, mint. 383-9150.

1975 TR6 WITH HARD TOP, overdrive, built-in stereo, warranty. Call Dale 592-2471.

'75 FIAT, X19, MUST BE SEEN, extras, $3,500. 5595-0691 before 6 p.m.

'66 MGB, COMPLETELY REbuilt, $1,500. 385-1141.

1967 DATSUN 1600 SPORTS. Silver gray. $1,000. 386-3802.

74 FIAT SPYDER, 41,000 MILES, good condition. $3,500. 478-1872.

2 PLUS 2 E-TYPE, V-12, JAGUAR 479-1423.

1976 VOLVO 242DL, WITH OVERdrive, like new! 595-4916 after 5.

154 TRUCKS, BUSES AND VANS

1976 DODGE VAN, V8 AUTOMATic, power steering, air conditioned, radio, tape, C.B., swivel seats, roof vent and rack. Custom interior, etc. $8500. 2965 Oakdowne Road.

74 CHEV ¾ TON, V8, AUTO
70 FORD ¾ TON, 6 AUTO
69 FORD CREW CAB V8 4-SP
73 MAVERICK V8 AUTO
All open to offers, all must go. 3475 Quadra St. ask for Ed.

1977 FORD XLT F-150, 4X4, 351 auto, BF Goodrich radial T-A's, canopy. Excellent condition, asking $9,300, phone 4-5:30 p.m. Mon.-Thurs. Weekends until 2 p.m. ask for Randy 382-4742.

POWER
'74 Mazda rotary. Custom cab. Radials. Fender flares. Trailer package. Tested. 24 mpg. $2,400. 474-2687.

1971 VW 7-PASSENGER BUS, radio, radials, plus snow tires and rims. Good shape mechanically, needs a lick of paint, $1,800. 652-1677.

'74 DODGE TRADESMAN 200 Van, standard, slant 6 motor, good condition. Phone 658-5655 or 386-7505.

1973 DODGE ½-TON PICKUP, canopy, V8 automatic, power steering, 35,000 miles. $3,000. 656-5604.

1977 DELUXE DATSUN, PICKUP, 5 speed, 15,000 miles checked in May. Canopy and mags, $4600. 479-5290.

1 TON
'57 International, dual wheels, stake side. Good condition, runs well. $495. Call 595-0134.

12 YD. GRAVEL TRUCK. 1977 International. Only 19,000 miles. H-plate. $13,000 off new price. 642-5471.

1964 MERCURY VAN, 6 CYLINder standard, $500 or best offer. Can be seen at 306-2533 Dowler Place after 1 p.m.

73 FORD ECONO E300, 302 auto, power steering, power brakes, fully camperized, cedar tongue and groove, $5500. 656-5070.

1970 CHEV HEAVY DUTY ½ ton, good condition, must sell, 383-7667.

'74 CHEV ¾ TON 4X4 PICKUP, wheels and tires, $4800. After 6 p.m., 479-6277..

154 TRUCKS, BUSES AND VANS

1972 FORD 500
with 14' flatdeck
1972 GMC 1-ton on duals with with 14' flatdeck
1972 GMC 1-ton on duals with dump box.
George Eng Truck Sales
DL 00245A
2810A Rock Bay Ave. 385-3054

PRIVATE
Moving, must sell! '75 11½' camper, fully self-contained plus jacks, tie-downs and camper Dampers plus '73 Ford pickup, camper special, power steering, power brakes, automatic, dual tanks, overloads. Sell separately or package. 479-1846.

68 FORD ½ TON, ONLY 24,000 miles on factory rebuilt motor, new front brakes, exhaust system, rear end, drive shaft and bearings, clutch and front tires, $1400. Phone 658-5568.

1966 CHEV VAN, FULLY CAMperized and customized. Excellent condition For details phone 474-1795. Have to sell! $1600 or reasonable offers.

75 FORD F100 PICKUP, ABSOlutely showroom condition, not one single mark on it. 360 4 speed, power steering, brakes, etc. $4300. Timmis Motor Co. DL00983A. 388-6229, 477-6357.

'72 F100 AUTOMATIC PS AND PB. New flat deck, stake sides, mirrors, tapedeck, radio. Good condition.
'73 Cheyenne super, ¾ ton PS and PB. Camper package. Good condition. 642-5655.

74 DODGE CUSTOM VAN. AIR brush work, button tuffed interior. Side windows, sound system, 60 series tires and mags. A beautiful truck with 36,000 original miles. $4,000. 384-3150, 479-3740.

1975 FORD F250 ¾ TON PICKUP, 1 ton suspension, 360 V8 automatic, power steering, brakes, new tires and brakes, excellent shape B.C.A.A. tested, $3,650 or best offer, 656-6806.

1972 DATSUN 1600 WITH CANopy, radio, new clutch, new muffler, $1500 or best offer. Must sell. 388-5416 days or 595-5190 evenings.

1970 INTERNATIONAL TRUCK tractor and 5th wheel, air equipped and in good running condition, 62,000 G.V.W. Asking $8300. For information phone 745-3489.

1974 CHEV BLAZER, 4X4, Cheyenne packaged. Power steering, power brakes, woodgrain, Michelins, CB radio, 45,000 miles, 656-6874.

'71 FORD HEAVY DUTY ½ TON, 4 speed, mint condition, 60,000 miles, just tested, $2,150. 385-3716, evenings 479-4966. Island Car Shop. 2515 Ludgate. DL 02113A.

75 CHEV HEAVY DUTY ½ TON pick-up, 4x4, 350 automatic, rebuilt transmission with cooler. 23,000 miles, excellent shape, $5000. 383-4727.

'71 CHEVY VAN; FULLY CAMperized; new radials, cassette, paint and pinstriping; immaculate, $4,995. Phone before 3 p.m., 479-5216.

1966 CHEV, ONE TON wrecker, long wheel base, 396 with turbo 400. Ramsey electric winch, truck completely rebuilt. $4,000 or best offer. 652-5711.

1968 1-TON GMC VAN, FIBERglass body, heavy duty suspension, partly camperized, low mileage, $1450. 479-6087.

'67 FORD ½-TON, NEW MOTOR, 6-cylinder 4-speed, new tires, new muffler, just tested, with canopy, in excellent shape. 595-7187.

1974 MAZDA PICKUP, FACTORY canopy, heavy duty bumper, 3 spare wheels and tires, 20,000 miles. Offers on $3000. 652-3058.

'76 GMC VAN, PARTIALLY CUStomized, power brakes, power steering, tilt wheel, must be seen, offers, 595-5537 after 6 p.m.

'66 VW WINDOW VAN, PARTIALly camperized. Mechanically sound good body, $800 or best offer. 595-6594.

1976 TOYOTA LANDCRUISER, 12,000 miles, immaculate condition. Offers to $6,000. Phone after 5 p.m., 478-8976.

1974 4X4 TOYOTA LANDcruiser, 30,000 miles. Excellent shape and condition. Lots of extras. $4,400. 385-5181 after 5 p.m.

MUST SELL — 1977 DODGE ¾ ton van, 6,000 miles, excellent condition, lots of extras, $7000 or offers, Phone Rick at 595-8570.

'78 BRONCO RANGER XLT. Green and white. 7,000 miles. List $12,300 asking $10,800. Will accept trade-ins. 478-5466.

FOR SALE: 1977 TOYOTA truck. Short box, mags, G60 tires, spoiler, flare kit. 9300 miles. Offers. 383-7027.

1964 FORD VAN, 6 CYLINDER, standard, excellent condition, completely camperized, custom paint and ET mags, 388-4866.

WANTED: OLDER SCHOOL BUS, must be running, anything considered, cash waiting, Martin 595-3501.

1971 DODGE ¾ TON WINDOW van, long wheel base, parly camperized, tested, new paint, excellent mechanical $2,450. 656-6806.

69 CHEV VAN, V-8 AUTOMATIC, fully camperized, raised roof, fridge, stove and sink, $3000. 478-7561.

TOYOTA HILUX 74, EXCELLENT shape, just had major tune-up, tires like new, small factory canopy thrown in, $2275. 652-2538.

1965 DODGE POWER WAGON, cabin chassis, runs well, needs some body work. 479-3488.

1965 CHEV HANDY VAN, MOTOR runs well, needs clutch, $500. 652-1501.

1963 FORD WINDOW VAN, REbuilt motor, in good condition. $675. 479-4669.

1976 CHEV ½ TON, 28,000 MILES, new paint, $3,700 or best offer. Call days, 386-7755.

1958 FORD PICKUP WITH NEW engine. Body and tires good. 479-3401.

1972 DODGE PICK-UP, 318 4-speed — Phone evenings or weekends. 384-3003.

64 GMC CREW CAB, 292-3 SPEED standard, new deck, asking $575. 478-0168, 386-1541.

'69 FORD SUPER VAN, CAMperized, tested, new tires, stereo, $1,650. 592-3358.

1975 GMC ½ TON, GOOD WORK truck. 6 cylinder, 3 speed, Ted. 383-9618.

1970 FORD ECONOLINE VAN, good condition, sell or trade for small car, 479-8178.

1975 GMC HEAVY DUTY ½ TON, 350, 4 speed, new paint, new motor, $3100. 112 — 748-8928.

78 FORD ½-TON, AUTOMATIC, power steering, power brakes, 384-5262.

1970 GMC VAN, NEW TIRES AND windshield, cassette, runs well, $1600 firm. 479-1168.

1972 MAZDA, WITH CUSTOM canopy, asking $1,500 or offers, 382-5217.

1962 VOLKSWAGEN CAMperized van, reconditioned motor, Phone 595-8930.

1968 GMC 1-TON VAN, LINED and insulated, full 18' cargo area, $3800. 642-4232.

'73 GMC STEP-SIDE. 4 SPEED, 350. Saddle tanks. Custom canopy. Excellent condition. 383-4819.

'69 FARGO VAN, 6 CYLINDER, good condition, $1800 or offer. 388-5263.

1974 GMC VANDURA, AUTOMATic, 350 V8, power brakes, radio, top condition. $2800. 592-6844.

1974 GMC ¾ TON SUPER CUStom, automatic, $3800, offers. 478-2483, 478-4707.

'73 GMC HEAVY-DUTY ½-TON, V-8, power brakes, rack, new paint, $2,150 firm. 2920 Bridge St.

1959 VOLKSWAGEN VAN, NEW transmission, brakes clutch, must sell, 384-1487.

1976 DODGE SHORT VAN. 6 AUtomatic, very clean, low milage. Open to offers, 388-4417 or 656-3494.

'68 DODGE VAN, ECONOMICAL slant 6, camperized with pop top, propane fridge. 386-6801.

EXCELLENT BUY
1977 Dodge Maxi Van, like new, only 6,000 miles, $5700. 385-4176.

74 CHEV ¾ TON 4X4, P.U., $5000, o.b.o., 479-6448.

'71 FORD VAN ECONOLINE, 200, must sell, asking $1,000. 383-6529.

CAMPERIZED '67 DODGE VAN, $350. 384-1515 days.

1973 FORD ¾ TON, $2,125. 244 Island Highway.

1976 TANDEM DUMP TRUCK. Phone 592-6939.

GOING CHEAP, '63 GMC VAN, tested, offers. 383-7904 after 5.

154 TRUCKS, BUSES AND VANS

'67 FORD ECONOLINE VAN. 289, 3-speed automatic, not in van. Good body. '69 Datsun 1000 for sale for parts. 474-2682 after 6.

1974 4X4 TOYOTA LANDcruiser, 21,000 miles, asking $4400. 477-7786.

73 FORD ¾ TON VAN, V8 AUTOmatic, partly camperized, $3400. 479-2482.

73 VW 7 PASSENGER WINDOW van, 73,000 miles, excellent condition, $3200. 383-5988.

75 BLAZER 4X4, 23,000 MILES, wide tires, heavy bumpers and winch, $6500. 478-3036.

1966 VOLKSWAGEN VAN, EXcellent motor and running gear, body good, no rust. $700. 388-7629.

1968 VW WESTPHALIA. NEW motor and paint. Excellent. $3,000. 479-7762 after 5.

'71 CHEV ¾ TON PICKUP, NEW paint, auto, power brakes, good shape, offers on $2600. 383-0990.

1944 FORD ¾-TON CAB AND chassis partially restored, offers. 479-4847.

'63 FORD TRUCK, ¾-TON, $800 or best offer. 119 Moss.

1971 1-TON FORD WINDOW VAN. 642-5865

'71 FORD ½ TON, 302 AUTOMATic, tested, $1300, 478-1443 after 5.

1970 DATSUN PICK-UP, OFFERS to $900, call after 5, 388-9319.

1954 PANEL VAN, NEEDS WORK, best offer. 384-3814 after 5.

'66 CHEV, ½ TON, 283 4-SPEED, $700. 652-1468.

1963 DODGE ½ TON PICKUP, $250. 478-8840.

ARMY 4X4, 1953 FARGO, GOOD shape. 642-5350.

'77 FORD 4X4 ¾ TON, WHITE, offers, 658-1148.

'64 WILLYS JEEP. 2-WHEEL drive. Excellent condition. 386-6424.

158 TIRES

MICHELIN TIRES
ALL SIZES AND TYPES IN STOCK AT
D & D TIRE
1620 BLANSHARD
382-7283

4 STEEL RADIALS, WHITE LETtered GR-70-15 plus 4 1978 Z-28 mags and nuts. First $375. 388-7447.

NEARLY NEW 9.50X16.5 8 PLY, light truck tires. 4-highway, 2-traction, lot $275. 592-9037.

TWO 14 BY 10" TIRES AND mags. 478-9470.

FOUR 1200 16.5 TIRES, $150. 383-8286.

4 TURBO TYPE MAGS, 4 FR60-14 radial T-A, must sell, 382-0264.

160 PARTS, ACCESSORIES

SANFORD & SONS
AUTO PARTS LTD.
2605 BRIDGE ST. 384-2143
Save money on used parts and accessories!

RACE CAR
'72 Nova, open competition or local, 350 CID, quick change rear end, on board fire system, fuel cell, all necessary equipment, total package $4,500. Trailer $500. Phone Mike or Butch, 385-1201, 652-5711.

STANDARD 350 12½-1 PISTONS, used but excellent. First design Chevrolet off road racing cam shaft and lifters, never been used. 350 Forged steel crank shaft, ground 10 under, never been used since regrind. 478-3802, 478-1122.

Why Sell Your Car?
Have your import or domestic engine done by professional rebuilders. Rebuilt engines available. Sea Power and Machine, 656-4341.

FOR SALE
Joe-N-Co aluminum quick change, $1,200. Phone Mike or Butch, 385-1201, 652-5711.

FOR SALE
500 h.p. 350 Chev, $5,500 invested, sell cash $2,500. Phone Mike or Butch, 385-1201, 652-5711.

265 CHEV SHORT BLOCK, .030 over, 12-1 pistons, general kinetics cam, balanced, blue printed, fresh. Offers. Also custom heavy duty tow bar. Ross 385-2296.

2 CYLINER, 2 H.P. COMPRESsor, $325. 57 Chev Belair 2-door hardtop, no motor or trans., needs finishing, offers, 743-4780.

VICTORIA 4-WHEEL DRIVE
FREE WHEELING HUBS for any make of 4-wheel drive. D-13531. 597 Hillside at Rock Bay 388-6511

WANTED: 1 AUTOMATIC OR 4 speed standard transmission, for 1968 Envoy Epic. 383-6572 after 5 p.m.

FOR SALE
Car trailer, $500. Phone Mike or Butch, 385-1201, 652-5711.

ATTENTION CAPRI OWNERS. 4 aluminum factory mags gold spokes, as new, $100 only. Phone 595-7917 after 6 p.m.

TWO 383 CHRYSLER ENGINES, parts only; one 352 Ford with automatic transmission, parts only. Best offers. 384-3814 after 5.

59 CHEV, MOVING VAN, $100, 64 Chev ½ ton parts, 62-66 Pontiac Chev parts, 478-0168, 386-1541.

1957 OLDSMOBILE DELTA, 1964 Parisienne convertible for parts. Phone after 5 p.m., 479-2302.

VW AUTO WRECKING
Beetle Auto Haus 509 Ellice
382-1815

'66 PLYMOUTH BELVEDERE Wagon, 318 short and transmission, $125. 478-7903.

1972 COUGAR CONVERTIBLE for parts, offers. 600 Holley carburator offers. 595-5156.

TWO 14X10 US SLOTTED MAGS, $50 or trade for 15x10, fits GM, 656-2310, after 7:30.

HARDTOP FOR '68 SUNBEAM Alpine. Will fit other years, excellent condition, call 477-1464.

FOUR NEW CLIP-IN SEATS, with belts, for Dodge maxi-van. Each $125. Together, $400. 477-8092.

CANOPY TO FIT STEP SIDE, aluminum, insulated, windows, light, $150. 386-1725.

'70 BELAIR, 4-DOOR, 350 V-8, AUtomatic, needs repairs. Complete only. $375. 656-3288.

MGB HARDTOP, NEW TR6 soft-top, new MGA soft-top. 652-3864.

DESPERATE TO SELL, '65 MINI Cooper, recently rebuilt, best offer. 398-6866.

'71 1600 VW COMPETITION ENgine, 150 miles on rebuilt. 477-3917.

'64 CHEV, RUNS WELL, SELLing whole or partts, 383-0193.

'65 ACADIAN FOR PARTS. Phone 477-0247 after 3 p.m.

8000 POUND RAMSEY WINCH, just overhauled. $400. 384-8790.

1938 FORD TUDOR BODY ONLY. Restorable $25. 477-2046.

'61 283 FOR SALE, $175. 598-5204.

HYDRAULIC TAILGATE TO FIT 1-3 ton truck. 479-6142.

1969 DATSUN PARTS, MAGS, etc. 384-3866.

HYDRAULIC CYLINDER UNIT complete with arm. $100. 477-0017.

SCRAP CARS REMOVED. $12 local, 474-1778.

'68 VAUXHALL VIVA, FOR parts or whole, 595-4487.

'66 MERCURY ½ TON, FOR parts or as is, for $350. 382-5991.

'66 CHARGER PARTS AND RUNning gear for sale. 478-7819.

69 MINI MINOR, FOR PARTS. 65 Corvair, as is. 385-0507.

WANTED '61 HUMBER SUPER Snipe parts, 642-5417.

BREAKING '67 METEOR AND '67 Ford 800 gravel truck, 652-3951.

PORSCHE 356, 1959, BODY parts and accessories. 386-1522.

WRECKING 67 PONTIAC, CALL after 6, 478-7977.

160 PARTS, ACCESSORIES

SPRINGS
Specializing in overloads for pickups (including imports). Booster and helper springs (leaf and coil) for cars.
Prompt Repairs—Free Estimates
Phone 384-0213
LOGAN'S RV SERVICE CENTRE
650 Burnside East near Douglas

162 AUTO REPAIRS, SERVICE and TOWING

CERTIFIED MECHANIC WILL do any car repairs for low prices, work guaranteed, valve grinds for V-8, $280. 6 cylinders $180. 4 cylinders $135. VW $150. included parts. Complete overhaul for VW $295 included parts. Call anytime 383-6686.

DARYL'S MOBILE AUTO REPAIRS AND SERVICE
At your home or business, 24-hour emergency service. Phone 388-4436. Special rates for Old Age Pensioners

RADIATOR REPAIRS, FAST TOP quality repairs at Maurice's Auto Body, 427 Beta St., phone 386-2381 or 384-8094. Located behind the Burnside Pay and Save Gas Station.

VM AUTO REPAIRS. SPECIALIZing in Volkswagen. Low labour rates. All jobs guaranteed. 649 John Street, Victoria, 383-1212.

VOLKSWAGEN SPECIALISTS. Beyer Brothers Automotive. Formerly Oak Bay 66. 1945 Oak Bay Avenue. 598-3525.

TOYOTA REPAIRS. STAR SERvice, 2620 Rock Bay Avenue, 388-6235.

SCRAP CARS HAULED
Associated 478-9571

166 CARS AND TRUCKS WANTED

CASH
For GOOD late model CARS and TRUCKS. Trade UP or Trade DOWN.
CONTACT
BOB BOWCOTT
OR
JOHN BARNES
GARDEN CITY AUTO
2987 DOUGLAS 382-9111

WE PAY
the Highest Prices for Your Clean USED Car
TRY US — YOU'LL BE SURPRISED!
CONTACT CARL SPICER
Used car mgr.
Empress Pontiac Buick GMC LTD.
382-7121 DL01227A

WANTED TO BUY
TOP QUALITY CARS
DePape Motors Ltd.
779 PANDORA 384-8035

TOP DOLLAR
FOR
TOP CLEAN CARS
Contact:
BRUCE LOCKHART
CORNELL-CHEV-OLDS
3050 Douglas 385-5777

WANTED: '70 CHEVELLE SS 4 speed or Camaro in 70s, 4 speed, both must be in good shape. Phone after 4:30 p.m. 746-4655.

WANTED: 1968-1972 LINCOLN Continental in very good condition. Phone 477-8220.

WANTED — DELUXE A-C truck or Blazer-type, 388-6275, pager 986.

WANTED — A 1971-72 DATSUN or Toyota pickup, 479-8968.

168 CAMPERS, TRAILERS and MOTOR HOMES

DOGWOOD TRAILER SALES
PARTS — PROPANE
WESTERN WILDERNESS Campers
WILDERNESS KOMFORT Trailers
2630 Deville Road
Highway 1 at Millstream
478-6841 DL-00421A

EXPERTLY CONVERTED 32' transit bus, 3 years hard work and $25,000 invested has produced this solid fully self-contained motorhome. All parts either new or rebuilt. $15,000 firm. Please, serious inquiries only. 474-1841.

1976 CHEV NOVA — 6 CYL. auto, only 10,000 miles, radial tires, real clean — good second car. $3,995. Coastline trailer Centre. 3388 Douglas, 382-6102 D-01346A.

DELUXE 30' HOLIDAY Rambler travel trailer, fridge, stove, furnace, full bathroom excellent condition, $6000, offers? 642-3716 after 5.

TENT TRAILER (CAPRI). Sleeps 6. Table, two bench seats, 2-burner stove, sink, ice-box, awning, 4 jacks, good condition. $1,450. Phone 384-4351.

1 H.T. TENT TRAILER, SLEEPS 4-6, comes with 2 foam mattresses, spare tire, also has table and seating area and small detachable table for outside. $550.00. 595-3771.

1976 SPORTSCOACH 25' MOTOR home. Deluxe model, too many extras to mention. Low mileage, asking $28,500. 382-3905 or 656-2583.

12'6" ELDORADO TELESCOPIC camper, propane fridge, stove, oven, heater. Good condition $1000. 479-8035.

BRENTWOOD SOFT-TOP TRAILer, sleeps 4-6. Excellent condition. $300. 4199 Springridge Crec. 479-1570.

EXCELLENT BUY
27' Master Coach travel trailer, 72 model, good condition. $4700. 478-2277.

66 ESTAVILLA 16' W-TOILET, fridge, furnace, only $1,295. Coastline Trailer Centre, 3388 Douglas, 382-6102. D-01346A.

1971 DODGE ¾ TON WINDOW van, long wheel base, partly camperized, tested, new paint, excellent mechanical, $2,450. 656-6806.

14' CAMPER, FRIDGE, PROpane, first $500 takes, all aluminum, easily towed. 478-2044 anytime.

8'6" RANDELL CAMPER, fridge, furnace, stove, jacks. $1,000. 652-1280.

DUSTER AUTOMATIC, GOOD condition, low mileage wanted, 365-4821 or 382-7506.

FOR RENT: 21' WINNEBAGO motorhome, available from August 26th on. 477-2704.

'74 22' TAURUS TANDEM WITH awning, excellent condition. 658-5536.

MINI HOME, KOKANEE 1977, 7500 miles open to offers, contact 656-2223.

16' TRAVEL TRAILER. SLEEPS 6. 2-Way fridge, stove with oven, toilet. 642-5865.

1976 EMPRESS MINI, 20', sleeps 6, air conditioned, offers. 652-2914.

6 ALUMINUM CANOPY FOR IMport truck, has windows and racks, $225. 658-8858.

NEW BONAIR FOLD DOWN trailer for rent, stove, heater, ice box. 386-6582.

1969 GLENELLE 12' TRAILER. Brakes, sleeps 6. Tested. $1,495. 477-1245.

AIRSTREAM 19' IN GOOD CONdition; $3500 or best offer. 383-1882 after 5.

TENT TRAILER WITH 3-BURNer stove, table, porta-potti and mattress. $550. 656-6984.

1975 GMC VAN DURA MOtorhome, loaded, low mileage. $10,000. 388-7454.

WANTED TO RENT, MINI OR motor home, this Friday, 479-2790 or 592-4330.

168 CAMPERS, TRAILERS and MOTOR HOMES

DOMINION MOTORS
HOME OF
—LAYTON—HOLIDAIRE trailers
—KIT Campers
—CHINOOK Motor Homes

GREAT
Selection Of Good Used RVs

15 Ft. CANADIAN CARAVAN Trailer with furnace, ice box, 3-burner stove. Sleeps four. $ 895
74 HOLIDAIRE Trailer 16 ft. includes: Stove and oven, toilet, fridge, furnace, awnings. $4195
75 GALAXIE 11 ft. with toilet, furnace, fridge, stove and oven, and boat rack. $3795
75 WEEK-N-DER 11 ft. shower, toilet, fridge, furnace, stove with oven, blower fan, hydraulic jacks, TV aerial. $4295
75 DATSUN Fibreglass MINI MOTORHOME, complete with porta-potti, furnace, 3-burner stove, fridge, sink, sleeps 4. $7950

PARTS, ACCESSORIES
REPAIRS
HOURS OPEN
Mon. to SAT., 8 A.M. to 5 P.M.
Dealer Licence Number D-00448A
1703 BLANSHARD ST.
(Across from Hudson's Bay parking lot), Victoria, B.C. 385-5012.

IMPALA CAMPING WORLD
APOLLO
OTTO
BOLER
LIONEL
WINNEBAGO
FLEETCRAFT, SUNDOWNER
HOLIDAIRE, LEISURECRAFT
CANOPY TOPS — ACCESSORIES
PAT BAY HWY., SIDNEY
656-5504 MDL 2488
OPEN 7 DAYS
Book Tent Trailer Rentals NOW

'78 LEISURECRAFT, sleeps 5 $1695
'78 LEISURECRAFT, indoor-outdoor cooking, sleeps 5 $1995
'78 LIONEL 335, Canada's favorite sleeps 6 $2595

Self-contained TRAVEL TRAILERS
Great selection 13' - 27'

MOTORHOMES
(1) 1976 fully equipped 19'9" BROUGHAM comes with auto air, low mileage ONLY $14,900
(1) 1977 fully equipped 19½' EMPRESS, with cruise control, only 2500 miles ONLY $16,900

For the Discriminating Shopper we have the
APOLLO 33 RB
Twin roof air conditioners, 5000 watt generator, cruise control, wet bar with ice maker, microwave, bathtub, twin furnaces, CB with elec. antenna, radial tires on 440 Dodge and other options too numerous to list $68,000

COASTLINE
TRAILER CENTRE
3388 DOUGLAS
(Across from Suburban Motors)
Big Inventory of
TRAVELAIRE, FRONTIER, RUSTLER, PROWLER, TRAVELMATE
Trailers, Campers, Motorhomes
PLUS
Consignment Sales
LET THE PROFESSIONALS SELL YOUR RV
OPEN NIGHTLY TIL 8 P.M.
Monday thru Thursday
for PARTS AND RV SALES
SUNDAYS 1 p.m. to 5 p.m.
382-6102
D-01346A

OKANAGAN
MOTORHOMES — CAMPERS
TRAILERS — CANOPY TOPS
Parts and Accessories
— REPAIRS —
"We Install Hitches and Do Wiring"
NOW OPEN 'TIL 9 p.m.
THURSDAY AND FRIDAY
LOGAN'S RV SERVICE CENTRE
650 Burnside near Douglas
384-0213 D-00287A

28' AQUARIUS MOTOR HOME Bought new June 77, only 12,000 miles, absoutely loaded; too many items to mention. New price was $31,000; selling for $23,500. Will take travel trailer, small car or truck in trade or cash offers. 652-1562 anytime.

1973 TERRY 25' WITH TWIN beds, forced air furnace, tub and shower, big twin door fridge, eye-level oven. Awning — Real clean. Coastline Trailer Centre. 3388 Douglas St. 382-6102. D-01346A.

13' SHASTA TRAVEL TRAILER. Sleeps 5. Complete with fridge and stove. Excellent condition. $1,000 or best offer. 112-752-9742 Parksville or write Box 1245.

11' CAMPER, LIKE NEW, ALL conveniences and extras, $5,500 or offers. 1977 ¾ ton custom deluxe Chev, only 5,000 miles. $6,500. 477-6866.

1974 GMC 26' MOTOR HOME built by General Motors. This unit has every possible option and is in beautiful condition. New price $51,000, asking $36,500. 479-4200.

1973 11½' VANGUARD CAMPER, excellent condition, sleeps 6, 3-way fridge, 3-burner stove, furnace, bathroom, highjacker jacks, offers to $3500. 386-2837.

'74 VW WESTPHALIA CAMPER van, sleeps 5. Equipped with stove, fridge, sink, tape deck, gas heater. Economical transportation. $6,000. Ganges, 537-2882 after 6.

1977 DODGE VAN TRADESMAN 100, custom camper roof, custom windows, shag carpet, automatic, power steering, power brakes, $5200 or best offer. 385-2029 after 4.

19' 1972 TRAVELAIRE TANDEM trailer. Shower, toilet, 2-way fridge, roll-away awning. Sleeps 6. Asking $4,500. 4452 Majestic Dr. 477-2154.

STORAGE PROBLEM. STORE your boat, camper or recreation vehicle at 2145 Keating X Rd. Fenced. 658-5515.

MOTOR HOME RENTALS
Units to accommodate from 2 to 8 persons; bookings from Aug. 23rd on. 479-6612.

BUCCANEER CAMPER FITS IMport truck fully equipped, including 3-way fridge, $1,200 firm. 598-3673.

MO HO RENTAL
19' Motorhomes. Low rates
Ph. 384-0233 — 478-6368

HARDTOP TENT TRAILER, EXcellent condition, sleeps 6, icebox, cupboards and table, $995, or best offer. 477-7003 before 10 p.m.

GMC STEP VAN. FRIDGE, ENclosed toilet, stove, etc. Sleeps 6. Must be seen. Private Sale. $2,500. 656-1596.

1975 22' TIOGA MINI MOTOR home. Bath, fridge, furnace. Like new. Low mileage. Only $16,000. Phone 656-4825.

MOVING AWAY, MUST SELL, 16' Holiday trailer of quality. Has just about everything. Phone 479-5803 after 6, or 479-4572 anytime.

1976 STARCRAFT HARD-TOP tent trailer, sleeps six, stove, fridge, canopy, extras, excellent condition, 477-4737

1970 FORD CLUB WAGON, CAMperized $1695 or best offer. 112-746-4232 days, 746-4794 evenings.

14' TRAVEL TRAILER, SLEEPS 4, fridge, stove, and toilet, equalizer hitch, mirrors, $1395, 478-2768.

FOR SALE PROPANE STOVE $100, 3 tires mounted 735-15 $100. 382-0231.

CAMPER, 9½', 1975. TOILET, furnace, 3-way fridge and stove. $3200. 478-1089 or 478-0710.

CAMPER FOR RENT BY WEEK or month. 384-6365.

1977 CHASSIS MOUNT CAMPER on Chev 1 ton, loaded. 478-2483.

168 CAMPERS, TRAILERS and MOTOR HOMES

PEDEN
RECREATIONAL VEHICLE LTD.

VANGUARD
SUPER SUMMER SALE
Continues
(SALE ENDS JULY 17th, '78)

Motorhomes

22½' VANGUARD
DODGE CHASSIS. Features large rear bathroom and bunk beds. Hi-back swivel seats on Dodge chassis. Super family motorhome.
SUPER SUMMER SALE $19,995

22½' VANGUARD
CHEV CHASSIS. Features full moulded fiberglass roof, large rear bathroom and deluxe awning. on heavy duty Chev chassis CW tilt steering and cruise control.
SUPER SUMMER SALE $20,495

24½' VANGUARD
FORD CHASSIS. This is the motorhome to escape south in this fall. Large rear bathroom comfortable lounge, dinette. Features full fibreglass roof, cruise control and tilt steering.
SUPER SUMMER SALE $20,995

"VANGUARD
Quality At A Price
YOU CAN AFFORD"

PEDEN
RECREATIONAL VEHICLE LTD.

VANGUARD
Van Conversions
JUST ARRIVED!!
New DODGE Maxi Van conversion with shower. A super new floor plan.

"VANGUARD
Quality At A Price
YOU CAN AFFORD"

Campers
SEE THE COMPLETE LINE OF
"Superior"
Vanguard Campers
8'—8'9"—9'6" and 11'
ALL IN STOCK FOR IMMEDIATE DELIVERY

"VANGUARD
Quality At A Price
YOU CAN AFFORD"

PEDEN
RECREATIONAL VEHICLE LTD.

VANGUARD
Trailers
JUST ARRIVED!!
25' 5th Wheel
FEATURING: Large rear bathroom, eyelevel oven, large fridge, forced air furnace, etc. A real beauty.

15 FT. VANGUARD
Compact, ideal for family, sleeps 6.
SUPER SUMMER SALE $2995

27 FT. VANGUARD
Large double bed in separate bedroom plus super lounge area, ideal to take south this fall.
SUPER SUMMER SALE $10,495

23 FT. VANGUARD
Deluxe tandem with large rear bathroom and bright roomy lounge area. The ideal vacation unit.
SUPER SUMMER SALE $9295

TRADE-INS

71 8½' Vanguard C-W Htg.	$1695
72 9½' Security loaded	$3195
76 GM Crew Cab ¾ ton	$6895
77 Dodge Vanguard Van	$11,500
77 24' Vanguard Mint	$22,000
11' Deluxe Vanguard	$ 5,995
71 9½' Vanguard	$ 2,295

Parts And Accessories Store
RENTALS
REPAIRS
Van Tops Installed

PEDEN
RECREATIONAL VEHICLE LTD.
PEDEN R.V. LTD.
D1950A
2855 QUESNEL ST.
386-3464
Behind Empress Pontiac Buick

RENT NEW DELUXE MOtorhome. Accommodates six. Off season rates. 477-2333.

ALPINE TENT TRAILER PLUS stove and add a room, $300. 478-6074.

1977 VANGUARD 23' MOTORhome, fully equipped, 9500 miles, like new. Reasonable. 474-1563.

1972 VW CAMPER, POP TOP, add-a-room tent. Sleeps 4. $4,500 or offers, 479-4497.

FOR RENT — TENT TRAILER, July 21-August 7. 598-1649.

FOR RENT — 26' WINNEBAGO deluxe. Sleeps 6. Phone 642-3502.

1975 LIONEL HARDTOP, SLEEPS 5, with canopy. 478-7222.

168 CAMPERS, TRAILERS and MOTOR HOMES

BOB'S
MOBILE HOMES LTD.
25 Crease 386-3623
DL 00414A

SUMMER SPECIALS
21' NOMAD, tub, 6 cu. ft., fridge, furnace, storm windows, double insulation top and bottom. Sleeps up to 7. Only $6995
17' NOMAD 3-way fridge, shower, toilet. 2 holding tanks, furnace, sleeps 6. Only $4995

Good Selection of Parts and Accessories
PROPANE

Fennell's
TRAILER SUPPLIES LTD.
PROPANE — REPAIRS AND APPLIANCE SERVICE
Custom Building and Van Conversions
Large Parts and Accessories Store
652-3941
Mon.-Sat. 9 to 5
Sun. 12 to 4
6459 Patricia Bay Hwy.

RENTALS
Mini-Home July 14 to July 21
Mini-ome July 28 to Aug. 18
Mini-Home Aug. 28 and on Camper for your own truck July 14 to 21, July 21 to 28 and Aug. 25 and on.
FALL Bookings Available Now
RESERVE YOURS NOW
PEDEN R.V. LTD.
2855 Quesnel 386-3464

REDUCED AGAIN, MUST SELL 1976 Beeline deluxe 27' travel trailer, like new. Now $7295 firm. 385-3770.

NEAR NEW CUSTOM 9½' camper, fully equipped, boat loader, swap for good condition 17'-19' travel trailer. 478-6835.

HARDTOP TENT TRAILER, stove, sink, icebox, good condition, $950. 382-7304.

10½' CAMPER, FRIDGE, STOVE, oven, toilet, and pressure water, 478-3917.

MOTORHOME, 1972, 25' PLUS Cortina. $19,500. Must be seen. 4026 Zinnia Rd.

1974 VOLKSWAGEN CAMPmobile, excellent condition. Negotiable. Call 642-3584 after 6 p.m.

1975 LIONEL HARDTOP TENT trailer, sleeps 5, with canopy. 478-7222.

WILL TRADE 26' CABIN CRUISer for motor home. 479-3471 evenings.

8' CAMPER FOR RENT
652-3678.

1972 OKANAGAN CAMPER, 1977 canopy for import trucks. 656-5970.

1972 F-250 WITH 9½' CAMPER. $3800. 1855 Emery Place.

TENT TRAILER FOR RENT, 478-2316.

FOR RENT TENT TRAILER, $40 per week. 658-5135.

TRAILERS FOR RENT, SLEEPS 6, 16' now available. 384-4818.

169 MOBILE HOMES AND PARKS

3 BEDROOM MOBILE HOME ON large private lot, situated off Jacklin Road, Langford. $39,900 includes mobile home, 12x16' addition, the lot, fridge, stove, washer, dryer. $1500 cash or trade plus approximately $360 per month. If you have had credit problems before, call us anyway. Call Stu Krupps, 382-5034, no agents please.

WANT MOBILE HOME
Vendors will accept a 12' wide 2 or 3 bedroom trailer if close in on any of the following listings:
1 BED IN CITY CONDO $22,850
2 BED GORGE COTTAGE $43,450
3 BED SAAN TOWNHOUSE $45,950
3 BED FAMILY CONDO $29,850
BOWDEN REALTY 383-5524

FOR SALE: 2 BEDROOM MObile home, in quiet adult park, Langford area, large living room and kitchen, wall to wall carpeting, stove, and fridge included. Secluded patio for your summer enjoyment. Asking $14,000. Phone 478-7193.

OWNER WILL CARRY FINANCING
on this 12x48 Moduline. Very clean home in a family park.
Buy Right Homes Ltd. 474-2154. on the Trans. Can. Hwy. at Spencer.

BEAUTIFUL LOCATION
Adult park — all amenities — just listed — will go fast — ideal for single person or couple — no pets.
Buy Right Homes Ltd. 474-2154 on the Trans. Can. Hwy at Spencer.

OWNER FRANTIC
Lake view. Needs T.L.C. but at this price $13,900 it's still an excellent buy.
Buy Right Homes Ltd. 474-2154 On The Trans Can Hwy. at Spencer.

CAN'T BE DUPLICATED
Repossession of this new 24x52 gives you a tremendous savings on a beautiful waterview location.
Buy Right Homes 474-2154 on the Trans. Can. Hwy. at Spencer

PRIVATE, 2 BEDROOM, CLEAN, 12 wide. New drapes, and carpet. About 5 miles from city, small quiet park, immediate occupancy, children welcome, pets on approval. Small trade considered. 388-5464-541. No agents please.

$6900. ON BUS
Privacy and shopping all in one. Shopping only 3 blocks away. Will go fast so call today.
Buy Right Homes Ltd. 474-2154
On the Trans Can Hwy at Spencer

12X68 3 BEDROOM, VERY GOOD shape, addition 10x20, 10x21 glassed-in veranda with patio door, all skirted, tool shed included, parking for 2 cars, Mobile Home Park, Sooke, offers, 642-3694.

LIKE COUNTRY? A LAKE? Tennis? Hiking? 24x48 3 BR double wide. Most beautifully located. Family or adult; pets welcome. Call right now, Friendly Mobile Homes, 474-1288. DL-01635A.

ACREAGE PLUS
On 13½ acres. 60x24 Moduline with a waterview. Like privacy? You've got it. Lease available.
Buy Right Homes Ltd. 474-2154
on the Trans Can Hwy at Spencer

1973 KENTWOOD MOBILE, large living room, 2 large bedrooms, 6'x12' entrance, on 80'x125' leased lot. No reasonable offer refused. Before 6 p.m phone 112-743-4308; after 6 p.m 112-743-2681.

TOWN AND COUNTRY AWARD-winning adult park, Ladysmith. 56x12 Olympian 20x10 covered deck, carpeted, appliances, Franklin fire. Immaculate. Offers. 595-7337.

ACREAGE PLUS SOME!
On 13½ acres. Beautiful 24x60 with water view. Like privacy? You've got it! Long term lease. Don't wait! Buyright, 474-2154.

FURNISHED 3 BEDROOM MObile home. 12x60. 22 Spectacle Lake. $800 down, and take over mortgage. Only $12,000 still owing. 592-7847.

12X56 2-BEDROOM, INCLUDES drapes, washer, dryer, fridge, stove. Immaculate condition. Includes 7x10 storage shed. $9500. 642-3907, 595-4812.

169 MOBILE HOMES AND PARKS

Convenient At
TWIN OAKS
Close to fishing
Close to Golf
Close to Shopping
Close to Bus
Close to Downtown
Close to all amenities
Hurry today! Only 12 locations left, luxurious sized park with generous lawn and the newest development of its kind in town.
Buy Right Homes
474-2154 anytime
Trans Can at Spencer
Daily 9-8
Twin Oaks Office 2-4, 7-9

Friendly Mobile Homes
BUYING OR SELLING?
For a sincere interest in your needs call:
1-1002 Goldstream Ave. Victoria
Vic. 474-1288 Mill Bay 743-5564
24 hours DL01635A

CAN'T BE DUPLICATED
Repossession of this new 24x52 gives you a tremendous saving on a beautiful water view location. Buy Right Homes, 474-2154.

HAVE EXCELLENT DEAL ON 3 BR D.W. in lovely park in Sooke. Like new, large fenced back yard, sundeck. Friendly Mobile Homes, 474-1288. DL-01635A.

2 BEDROOM TRAILER, $13,900. Furnished. Easy financing. Includes washer-dryer, air-conditioner, sundeck, and utility shed. 474-1628,.

LOTS FOR LONG TERM LEASE or purchase for approved mobile homes, Victoria area, call owner, Mr. Krupps for more information, no agents please, 382-5034

CLEAN AS NEW, CRAIGFLOWER 2 BR, front kitchen, garburator, washer, dryer, air conditioner, 4 minutes to downtown. Friendly Mobile Homes, 474-1288. DL-01635A.

REDUCED $2500, MUST SELL 1975 Chancellor, 8x20 addition, 8x7 shed, 2 appliances, large lot in beautiful Lannon Creek Park; $12,500. Phone 479-4828 or 642-5338.

LOOK HERE!
Single wide 2 BR front kitchen model. Lovely park, country setting; $4900. Friendly Mobile Homes, 474-1288. DL-01635A.

NICE BRIGHT 2 BR. SINGLE wide with rec. room add-on, Langford. Walk to all services, fenced yard; $12,900. Friendly Mobile Homes, 474-1288. DL-01635A.

WANT TO BE CLOSE TO EVerything? See this 2 BR 12x56 in Colwood. Has a nice addition. Friendly Mobile Homes, 474-1288. DL-01635A.

BRAND NEW 14X56, 24X44, 24X52, 24x60, in beautiful treed setting with very large lots! 10 min. from Vic. Buyright, 474-2154.

A STEAL! A DOUBLE WIDE for the price of a single wide. Call today to view. Friendly Mobile Homes, 474-1288. DL-01635A.

DELUXE MARLETTE, FULLY furnished, dishwasher, garburator, peaked shingle roof, many interior extras, offers. 642-5828 after 6 p.m.

1972 LAMP LIGHTER, 2 BED room mobile home, 56' long, rugs, applainces, shed 12x12, $16,000. But, open to offers, 386-9136.

OVERLOOKING LAKE!
Beautiful 12x64 with large sundeck. Owner will look at offer! Close in! Buyright, 474-2154.

OLDER 10X50, 2 BEDROOM MObile home, ideal starter home, or summer home. Ready to be moved. $2700 O.B.O., 112-248-9666.

PRICED LOW
Small self-contained mobile home, ideal for single person. 384-2890.

1974 AMBASSADOR, 12X68, WASHer, dryer, 3 bedrooms, $16,900, 112-743-9662, Mill Bay.

TRADE YOUR MOBILE HOME
On my large house and workshop on Wilkinson Road. 474-2154.

10X50 ESTAVILLA, GOOD CONDItion, carport, shed, patio, adult park, Colwood Corners. 478-4562.

COSY 2 OR 3 BEDROOM, CLOSE to town. Offers. 478-5340.

178 SUMMER HOMES COTTAGES, RESORTS

TAKE YOUR WHOLE FAMILY on a weeks vacation $250. SNOWATER AT MT. BAKER (1¾ hrs. from Tsawwassen). One bedroom condominium — weekly $250 (max. 4 persons). Two bedroom — weekly $295 (max. 6 persons); full kitchen, two pools, saunas, tennis courts, racquet ball, etc. Barbeque facilities, national park at your doorstep. Call 382-3121.

SUDDEN VALLEY, BELLINGham, Washington. PRIVATE PARTY wishes to sell or rent two- and three-bedroom condominiums, all appliances included. Private tennis court and swimming pool. Views of Lake Louise and Lake Whatcom. 671-0955 after 6 p.m.

FURNISHED MOBILE HOME, 1 block from beach, Buccaneer Beach, subdivision, $300, July, Aug., Sept. 112-753-7329, 112-757-8510.

CEDARS RESORT AND MARINA, Box 948 Lake Cowichan, B.C. Housekeeping units and camping. Reservations: 749-6033.

181 TOURIST ACCOMMODATION

ENGLISH STYLE BED AND breakfast. Daily, weekly rates available. 595-5411 or 595-2697.

FULLY FURNISHED 1-BEDroom apartment for the month of August, 383-7970.

ROOM TO RENT, ALL INCLUDed, fridge, stove, T.V., close to town, 384-2504.

190 ROOM AND BOARD

OAK BAY GUEST HOUSE, 1052 Newport for senior citizens, single room with toilet and basin, share bathroom; also double room fokr two persons, self-contained. 1 single room self-contained. 598-3812. Evenings 595-1694.

ROOM AND BOARD FOR SEnior citizen, 60 years or over, monthly rate $260. Phone for appointment 383-3460. 40-110-69-009.

PLEASANT ROOM FOR MALE university student or working man. 592-7484.

193 ROOMS TO RENT

NEAR VICTORIA GENERAL Hospital, 1029 Pakington, comfortable clean room, suit pensioner. 382-2964.

COZY FURNISHED ROOM TO rent, Glanford area, $100 monthly. 479-2445.

CLEAN, COMFORTJBLE ROOM, for working man, 1409 Camosun, sharing kitchen, 382-8375.

528 LAMPSON ST. FURNISHED, carpeted, share kitchen, bath, etc. $100.. 384-7280.

ROOM, SINGLE OR DOUBLE, with or without board, 592-2712, or 382-4536.

FURNISHED BEDROOM FOR rent. $85 a month. 385-0058.

197 HOUSEKEEPING ROOMS TO RENT

LARGE MODERN HOUSEKEEPing rooms. Private entrance. Close to university. $120 per month. 477-1031.

YOUNG WORKING PERSON TO share house in James Bay. $75 a month, $9 week food money. 383-2622 after 5.

SIDNEY. CLEAN, CLOSE SHOPping centre, washing facilities, 598-7823.

ROCKLAND MANOR, WELL furnished room with private kitchen, quiet house, 595-8295 after 5.

HOUSEKEEPING UNIT. FERNwood area; suit single male. $98. 385-5262.

BRIGHT, CLEAN ROOM UTILIties included, student or quiet gentleman, 595-3865.

ROOM FOR OLDER MAN, NON drinker, fridge, stove, sink, $100. 1255 Pandora.

JUBILEE AREA
Upper room in older house, available now. 595-6493.

$85. WALKING DISTANCE TO town, open for rent 11 a.m. to 1 p.m., 1157 Johnson Street.

2 ROOMS, 1 WITH KITCHENette. Quiet working ladies. Non-smoker. $100. 531 McClure St.

LOVELY QUIET ROOM FOR lady, furnished, $80, to view from 8-5 p.m., 1072 Davie.

197 HOUSEKEEPING ROOMS TO RENT

FURNISHED 2 ROOMS, AND kitchenette, $125 a month, 2 rooms furnished, $90 a month, heat, light and water, bus at door, pensioner or quiet working lady, 382-6664.

NEAR BEACON HILL PARK
One block from Cook, furnished room. Rent of $105 per month including heat and light. Call 477-0073 after 5 p.m.

STADACONA PARK
Bright housekeeping room in lovely older home. Private entrance, lovely garden and laundry facilities. 595-0765 or 595-5376.

HOUSEKEEPING ROOMS Tourists welcome. Room for rent $125 month. Vic West area. Phone 383-1570, 384-5605.

DOWNTOWN EVERYTHING SUPplied, stove, fridge, quiet working man or active pensioner. 711 Johnson.

LARGE ROOM WITH KITCHENette, availabel August 1st, elderly lady, non-smoker. Cook Street near Dallas, 388-6186.

FREE RENT OFFERED TO SEMI-retired non-smoking gentleman in exchange for carpentry, gardening and handyman work. 477-7544.

NICE ROOM FOR LADY, CARberry-Fort area. $79. 477-5878, after 4.

CLEAN, OWN KITCHEN, SINK, 1007 Johnson.

200 APARTMENTS TO RENT UNFURNISHED

WINDSOR COURT APTS.

252-254-258 Gorge Rd. E.

WISHES TO INVITE YOU TO VIEW OUR SPACIOUS APTS. AND RECREATION FACILITES.

Our 3 Resident Managers will be only to glad to show you all facets of the complex.

1-bedroom suite from	$195.00
2-bedroom suite from	$255.00
Bachelor	$175.00

Includes use of 50' indoor swimming pool — saunas — swirlpool — squash court — tennis court — universal gym.

Heat included.
Adults only. No pets.

For further information, appointments or viewing of display suite please call Resident Managers anytime.

Mrs. Noad
383-0509
Mrs. Pepperall Jr.
384-6305
Mrs. Pepperall Sr.
384-6103
or Mr. John Johnston
386-3692
Office Mon.-Fri.
388-4555

McArthur Park Estates

RETIRING? RETIRED?

Come and join us at beautiful Ocean Village. A unique community located on the banks of the Sooke basin.
One and two-bedroom apartments, townhouses and beach bungalows available

Meet neighbours who share your interests and hobbies, large social lounge on the premises for bingo, card games and social activities.

Golfing, salmon fishing and miles of beaches close by.

OCEAN VILLAGE — your reward for a lifetime of work well done . . . come and join us!

Call 642-5254 for appointment or transportation!

TARA PLACE

1037 VIEW ST.

Now Renting

138 large, well-designed bachelor suites, centrally located. Balconies, beautiful landscaping with large patio in rear of building, underground parking, 4-pce. bathrooms, laundry facilities, colored appliances, tennis practice area controlled entrance. Inquire daily, 11 a.m. to 7 p.m., 383-1833.

HALCYON REALTY LTD.
(F. W. Staples)
388-4243

TREE HOUSE
1229 Pandora, 384-5827
or
THE BRAEMOR MANOR
1118 Balmoral, 384-6564
Large corner 1-bedroom suites in newer buildings. $195 a month. On a quiet street, only 10 minutes to downtown.
Office Hours: 388-4243
Evenings and Weekends:
DAVID — 384-5827
FRANK — 477-9177

MAPLEWOOD GREEN

3255 COOK STREET
Bachelor, 1 and 2-bedroom available. Includes swimming pool, sauna, billiards and free heat. 382-0815 or 385-0045.

REASONABLE

1110 QUEENS AVE.
Small 5 year old Adult building. Central, clean, quiet. No pets.
Two bdrm. Vacant, $238.
Two Bach. July 15-Aug. 1, $154.
Rent includes heat, cable, parking.
Phone 598-6566 or 382-8817

3-BEDROOM PENTHOUSE, FANtastic view. Quiet, clean, well controlled building, elevator and laundry facilities. Drapes, carpet, stove, fridge, storage, balcony, cablevision, heat, water, parking. Close to shopping centre, bus, parks, Esq. Senior Citizen's Centre. Adults only. No pets. 382-2221.

PRINCESS LOUISE
310 ROBERT
CHILD WELCOME
Large bright 1-bedroom apartment, reasonable rent, heat, hot water, cablevision, parking, fridge, stove, drapes wall-to-wall included, good bus route, 478-5550 after 6, 384-5320.

ESQUIMALT

2 BEDROOM FROM $255
1 BEDROOM FROM $200
BACHELOR FROM $160
Includes heat, parking, cable, appliances, carpeting, sauna, swirlpool, controlled entrance, resident manager. Phone 386-6652, 1340 Sussex St.

1 BDRM. $177.00
2 BDRM. $200.00

879 ESQUIMALT RD.
Available Aug. 1st, Heat, cable and parking included, Resident Manger, 388-5736, Goodwyn Management.

LARGE TWO BEDROOM CONdominium, swimming pool, Burnside-Tillicum. Close to shops and school. $250 a month. Children welcome. 595-5763.

1-BEDROOM SUITE, $167; BACHelor suites from $146-$153. Heat, cable included, quiet building. 479-5205.

200 APARTMENTS TO RENT UNFURNISHED

BROWN BROS. on BLANSHARD

"People Helping People"

FIRST CHOICE IN APARTMENT RENTALS

BACHELOR SUITES

$151.25 Antrim Court, 2310 Quadra St., 1 block south of Bay St.

$180.00 Don Quadra, 3244 Quadra St., 1 block north of Tolmie.

$171.62 Dupont Villa, 345 Michigan St., W-W carpet, heat and cable incl.

$140.00 Ellery Apts., 837 Ellery St.

$165.00 Greenleaves Apts., 2523 Wark St., 1 block from Bay and Quadra.

$140.00 1010 Empress Ave., 1 block west of Cook St.

$160.00 The Prince Charles, 215 Gorge Rd. East, to view call manager 382-8857.

$151.76 Wallmere Apts., 2180 Haultain St.

1 BEDROOM SUITES

$181.25 Antrim Court, 2310 Quadra St., 2 blocks south of Bay St.

$195.00 Barrington Manor, 2174 Cadboro Bay Rd., 2 blocks east of Foul Bay Rd.

$190.00 Blackwood Manor, 2664 Blackwood St., on bus line, Cook, Quadra, Hillside area.

$195.00 Campus Court, 1641 McKenzie Ave., tennis court.

$232.00 Caprice Apts., 429 Linden Ave., 2 blocks east of Cook St.

$220.00 Chamberlain Walk, 1841 Oak Bay Ave., W-W carpet.

$208.00 The Charles Dickens, 243 Gorge Rd. East, W-W carpet, heat incl. New.

$210.50 Continental House, 464 Lampson St., swirl pool.

$198.87 Don Quadra, 3244 Quadra St., 1 block north of Tolmie Ave.

$220.84 DuPont Villa, 345 Michigan St., W-W carpet, cablevision incl., dishwasher.

$190.00 Ellery Apts., 837 Ellery St.

$235.00 Gordreau Apts., Gorge Rd. East, pool, sauna, hydrotherapy.

$177.00 Greenleaves Apts., 2523 Wark St.

$155.25 Groton Manor, 550 Quadra St., just south of Vic Gen. Hosp.

$195.00 Highlander Apts., 2151 Haultain St.

$190.00 Hollyview Arms, 1180 View St., 1 block east Cook St.

$161.25 London Flats, 1321 Broad St., W-W carpet, downtown.

$202.25 Lady Essex, 270 Simcoe St., sauna, W-W carpet, heat and cablevision inc.

$193.00 Lord Essex, 240 Simcoe St., sauna and swirl pool.

$165.00 Lord Nelson Apts., 1615 Belmont Ave., 1 block north of Pandora.

$173.75 Lord Michigan, 235 Michigan St.

$180.00 Louise Apts., 1143 Pandora Ave., 1 block east of Cook St.

$177.93 Luxor Manor, 1050 Richardson St., at Cook st.

$205.00 Manchester Court, 565 Manchester St.

$196.25 Pandora Villa, 1130 Pandora Ave., 1 block east of Cook St.

$195.00 The Prince Charles Apts., 215, 217, 219, 221 Gorge Rd. East.

$225.00 Redwood Park, 155, 157 Gorge Rd. East, pool and sauna.

$169.49 Regency Apts., 1985 Lee Ave., 1 block from Royal Jubilee Hospital.

$179.00 Royal Ramada, 825 Cook St., Cook Burdett area.

$186.00 Sierra Villa, 547 Niagara St., Cook Fort St. area.

$170.86 Savannah House, 955 Cook St., close to Beacon Hill Park.

$197.00 Wellington Manor, 1670 Fort St., 1 block east of Oak Bay Junction.

$195.00 Thornwood Manor, 1028 Inverness Rd.

$200.00 Westminster Court, 955 Humboldt St., by Victoria General Hospital.

2 BEDROOM SUITES

$275.00 Blackwood Manor, 2664 Blackwood St., Quadra, Cook, Hillside area.

$237.00 Continental House, 464 Lampson St., swirl pool.

$256.90 Don Quadra, 3244 Quadra St., 1 block north of Tolmie St.

$225.00 Ellery Apts., 837 Ellery St., children welcome, heat included.

$220.00 1321 Fernwood Rd., Yates, Fernwood area.

$290.00 Gordreau Apts., 129, 131, 135 Gorge Rd. East, pool, swirlpool, sauna, view of Gorge Waterway.

$216.25 Greenleaves Apts., 2523 Wark St., 1 block from Bay and Quadra.

$251.51 Lady Essex, 270 Simcoe St., sauna, cablevision incl.

$300.00 Manchester Court 565 Manchester St.

$217.70 Oakmont Court, 1344 Hillside Ave., 2 blocks east of Cook St.

$275.00 The Prince Charles Apts., 215, 217, 219, 221 Gorge Rd. East.

$225.00 2622 Quadra St., 1 block south Hillside Ave.

$300.00 Redwood Park Apts., 155, 157 Gorge Rd. East, pool and sauna.

$197.56 Regency Apts., 1975 Lee Ave., just across from Royal Jubilee Hospital.

$195.00 Royal Commodore, 715 Vancouver St., at Richardson St.

$234.27 Skyline Gorge Apts., 2925 Qu'Appelle St.

$225.00 Wellington Manor, 1670 Fort St., 1 block east of Oak Bay Junction.

$305.00 Westfield, 1024 Fairfield Rd., dishwashers.

For further information call:
BROWN BROS. AGENCIES LTD.
385-8771 (anytime)

CHARMING CHARACTER BUILDing, offers large, bright 2-bedrooms and bachelors. Many with fireplaces, Murphy beds and more. Rent includes heat, cable and gas cooking. Washing facilities available. Right downtown yet quiet. Students and children welcome. 383-1298 for appointment.

DOWNTOWN CONVENIENCE
2-bdr., $240, 1-bdr. $185-$190
Large Suites
Free Parking
Adults only—No pets
385-0077, 658-8829

LUXURY 2-BEDROOM CONdominium, spacious top corner suite, 1½ baths, quiet, secluded Esquimalt area, including heat, hot water, quality carpets, drapes, appliances, underground parking, $325 per month. For appointment call 598-1624.

OAK BAY AREA
Close to Rockland Ave. Large 2-bedroom corner condominium, with fireplace, underground parking, billiard room. Never lived-in. $375. Also 1-bedroom, $265. 595-4011.

2 BDRM. $265

AVAILABLE IMMEDIATELY
New Block, 1037 Wychbury, quiet street, resident manager, 388-4259, Goodwyn Management.

BACHELOR SUITE, WALL-TO-wall, fireplace, separate kitchen, heat, hydro, cable included. Royal Oak area. $170. 479-1898. Non-smoker.

TWO 1-BEDROOM SUITES IN Langford available August 1. $165. Adults only. No pets. Apply Suite 1-2771 Jacklin Rd., 478-3547 after 2 p.m.

200 APARTMENTS TO RENT UNFURNISHED

FREE RENT

Move In Now
No Rent til August

CLOVERDALE
Townhouse Court
991 CLOVERDALE

BACHELOR OR 2-BDRM. SUITES
Attractive central courtyard garden

HEAT AND CABLE INCL.

Covered parking available.
Children welcome.
Close to stores and schools.

OPEN TO VIEW 12 'TIL 7 P.M.

Contact Manager, Suite 113, 385-0502 or 385-0391 Ans. Service, or Anglo Canadian Real Estate Mgmt. 386-8855.
GREENBANK DESIGNS DIV. LTD.

BEACON HILL PLAZA

151 St. Andrew's, 140 Douglas
Beacon and Simcoe

Beacon Hill Park
—woodburning fireplaces
—penthouses with lofts
—private gardens with generous patios, cedar trellis, arbors
—spectacular views of ocean, mountains, harbour, parliament buildings and park
—live in Victoria's finest apartments, close to ocean waterfront and downtown shops, across from beautiful

Beacon Hill Park
ADULT ORIENTED
BY APPOINTMENT 384-5242

SIMILAR APTS.

PANDORA HEIGHTS
1220 PANDORA AVE.
Large luxurious 2-bedroom suite, wood burning fireplace, large private balcony, 3 blocks from downtown. Available immediately. 384-1038 or 382-2012.

CRAIGHOUSE
885 CRAIGFLOWER RD.
2 bdrm ste. $250. 1 bdr. ste. $191.83 Bachelor $175. Incl: Fridge, stove, drapes, cable, laundry room on each floor. Vic West Bus at door.

386-9626

GONZALES BAY AREA. LOVELY 2-bedroom upper suite in a triplex. Living room with fireplace, separate dining room. Sea view, sundeck. Wall-to-wall carpeting, drapes, fridge, stove, and use of washer and dryer included. $325 per month. Available August 1. References required. 592-1049 or 598-3976.

AQUARIUS APTS
James Bay area. Clean, modern suites, wall-to-wall carpet, drapes, range, fridge, cablevision. Swirl pool and sauna. Mature persons only, no children or pets. Bachelor Apt from $165; Bedroom and den, $210; 2 bedroom, $275. Phone 384-7627 or 595-6978 evenings.

SOUTHERLAND HOUSE
69 BURNSIDE WEST
Sunny 1 bedroom apartment $179.
Quiet bachelor apartment, $169
Available immediately, controlled entrance, on bus line, close to shopping, patios, fridge and stove, w-w days, 388-5454.

HILLSIDE-COOK AREA
2 BED, 2 BATH
Available Aug. 1st, a lovely corner suite, renting for only $269 per month, including heat, cable, etc. For further details please call 386-0112. Adults only, no pets.

VACANT LARGE 1 BEDROOM, modern, bright suite. No steps, large living room, fireplace, wall to wall, fridge and stove, good storage. Share garden. Country atmosphere. Non-smokers. $250 per month. 652-2350.

FAIRFIELD AREA
Large, bright one bedroom suite at street level in quiet older block. Large windows on three sides, front and rear entrance. Storage, locker and laundry room 595-0765 or 595-5376.

VICTORIA WEST, 1-BEDROOM and bachelor suites, heat, cable, parking, free, clean, quiet block, close to bus stop and downtown, reasonable, mature people please. 386-7245.

SEMI WATERFRONT SUITES
Beautiful park like setting, play area, near schools, one child only, no pets, tennants pay all hydro and cable, reliable tennants only. 386-0604.

AVAILABLE AUG. 1 GORGE DIStrict. Reasonable. Spacious self contained 2-bedroom suite. 3 mile circle, right on bus line. Quiet adults please. No. 6-2883 Admirals Rd.

ONE-BEDROOM LOWER SUITE. Close to Sears and Jubilee. Fridge, gas stove, and heat included. Children and pets welcome. $180 per month. Available August 1. 592-1049 or 598-3976.

VERMAY MANOR
Has 1 and 2 bedroom suites available now. Adults, no pets. 385-4132, 384-9793.

ORCHARD HOUSE
Deluxe 1 bedroom, downtown location, swimming pool, sauna, whirlpool; workshop, etc. $275. Available Augsut 1st, 477-6296.

JULY RENT FREE
Large 2-bedroom suites available in quiet controlled building, all utilities included; near park and stores. Call manager, 382-0271.

NEW QUALITY CONDOMINIUM, 2 bedrooms, frost free fridge, range, washer and dryer in each suite. $275-$290. 382-5211.

1 BEDROOM SUITE IN QUIET building, heat and gas included, available immediately, after 5. 595-1561.

HUGE TOP FLOOR OCEAN front unit. Must be seen to be appreciated. Adult oriented development. Roscoe Development Corp. 642-5254.

CLEAN 1-2 BEDROOM SUITES, available now, in modern building; all utilities included. Call manager, 385-8107.

THE SENTINEL
In Esquimalt for that better apartment. 385-1249. 2-bedroom suites available.

JENNIFER MANOR
Quadra Street, bachelor and 1 bedroom, avaialable immediately, 385-1615.

SELF-CONTAINED ARTIST'S studio in historic James Bay house, $225, phone after 4:30 p.m. 385-7063.

LARGE 1-BEDROOM, CLOSE TO Oak Bay — Victoria border, very quiet adults only, $170 includes laundry. 595-5749.

ESQUIMALT, 1-BEDROOM, $179. Heat, hot water, cablevision included. Children welcome. 478-3854 oir 382-5380.

3-BEDROOM SUITE IN OLDER home. Wall to wall carpet, fridge, stove. Heat included. No pets. $275. 385-8435.

1-BEDROOM SUITE, UPPER DUplex, Quadra Hillside area, $200 per month including utilities, single person preferred. 478-9689.

BEACON HILL PARK AREA AND James Bay area. Bachelor suites available rent from $168 to $185. Adults, no pets. 592-9516.

ESQUIMALT, 2-BEDROOM condo, includes heat and hot water, $300. August 1st, 474-2467.

ONE-BEDROOM SUITE FOR rent, 867 Esquimalt Rd. Phone 382-3469.

2-BEDROOM CONDOMINIUM, 4 appliances, heat and water included, drapes, $290. 383-6078.

SPACIOUS STUDIO SUITE, Fernwood area, $159. 385-3262.

ESQUIMALT 1 BEDROOM, VAcant now, $140. 478-0157.

200 APARTMENTS TO RENT UNFURNISHED

SEASPRAY PROPERTIES LTD./ REALTOR

1911 QUADRA ST.
386-3124 (24 hrs.)

OFFICE HOURS
MON-SAT. 9-5
FRIDAY 9-8

"THE APARTMENT SPECIALISTS"

SOMERSET PLACE
1180 FORT
(NEAR LINDEN)
This NEW building is on the bus route. Close to school and corner stores yet you can walk to town with ease. Also FEATURED are large 14x30 rooms in basement available for storage, workshop, etc. at minimal extra charge.
1-Bedroom from $200
2-Bedroom at $260
To view call the Copas
386-0817

PARK WEST
55 BAY ST.
Large spacious suites with balconies some overlooking Vic West Park and tennis courts. This new modern building located on bus routes featurs exercise room, sauna, controlled entrance and laundry facilities.
1-Bedroom from $210
2-Bedroom from $255
To view call the Smeatons
383-7703

QUADRA TERRACE
902 CALEDONIA
Heating, hot water and parking area included in rent. Building features an elevator, sauna and is in walking distance to City Centre.
Bach at $190
1-Bedroom from $208
To view call the Hendricksons
382-0760

FINLAYSON PL.
APARTMENTS
3142 CEDAR HILL
Located close to a major shopping centre and to the golf course. Dishwashers are available. Some suites have unique bubble windows.
1-Bedroom from $210
Call caretaker
Mr. Goddard 595-6040

PANDALE PLACE
1368 PANDORA
"CHILDREN WELCOME" in this Top Quality building located close to town. Lge. suites, w-w carpets, controlled entrance, laundry facilities.
1-Bedroom from $210
2-Bedroom from $265
To view call the Blawdziewiezs
384-0650

MACAULAY NORTH APTS.
980 Wordsley
Situated close to shopping but in a quiet location. Spacious suites some with excell. view. HEAT INCLUDED. Use of swimming pool, whirlpool, sauna and games rooms in adj. Block.
1 Bedrooms from $195
2 Bedrooms from $260
To view call the Alwoods
382-5622

PRINCESS PEMBROKE APTS.

1020 Pembroke St
(By Athletic Park)

New Building
Children Welcome
Close to Town, Schools and Shopping

W to W carpets, Drapes, Large balconies, Elevator, Controlled Entrance.

DISPLAY SUITE

1-Bedroom Suites $180-$220

RESIDENT MANAGERS
MR. AND MRS. J. BRANT

382-9454
Anytime
SORRY, NO PETS

Chateau Rockland Apts. Ltd.

SEASPRAY PROPERTIES LTD./ REALTOR
1911 QUADRA ST.
386-3124 (24 hrs.)

"THE APARTMENT SPECIALISTS"

Here are just a few of our Rental Accommodations in the Greater Victoria, Brentwood, Sooke and Colwood areas to choose from.

BACHELOR ACCOMMODATIONS

$165	946 Balmoral	383-2045
$170	1333 Pandora	384-0944
$165	1015 Kings	388-7359

1-BEDROOM ACCOMMODATIONS

$210	2902 Washington	386-2535
$190	1015 Kings	388-7359
$200	1333 Pandora	384-0944
$175	540 Comerford	388-4146

OFFICE HOURS
MON.-SAT. 9-5
FRIDAY, 'TIL 8
386-3124 (24 Hrs.)

PARK PLACE

2605 WINDSOR RD.
Oak Bay

For lease suites in Victoria's most beautiful and prestigious building. Pool, sauna, steam, swirlpool, underground parking, workshop, etc. Every conceivable luxury.

From $450-$850 per mo.
385-0991, 598-2411 Mr. Adrian Greenbank, Greenbank Designs Contract Division Ltd.

MODERN BLOCK
One bachelor suite, one large corner 1-bedroom suite. Free heat, hot water, parking, cable, fully carpeted. Sauna, rec. room, controlled entrance. Clean, reasonable rents. 382-4419. Cedric Steele Realty.

FORT—PANDORA
Walking distance to town. Mautre adults only. No pets or children please. 1 bedrooms from $190. 2 bedrooms from $260. 598-2394.

Kilmarnock Holdings Ltd.

CLOSE TO TOWN, CABLEVISION and heat included. Bachelor and 2 bedroom, $182-$220, for quiet mature person. 479-6171.

ONE BEDROOM AND BACHElor available, $165 and $150. 383-8804, Quadra.

BEACON HILL PARK?
2-bedroom, 1½ baths, many extra features. 383-8427.

200 APARTMENTS TO RENT UNFURNISHED

BROWN BROS. on BLANSHARD

"People Helping People"

PRESENTING THE PRINCE CHARLES

(215, 217, 219, 221 Gorge Road East)

This brand new development offers you a choice of four separate buildings designed for your living comfort.

Situated in the quietness of the Gorge Waterway, yet only a few minutes from town and major shopping areas. Bus stop direct to town just a short distance from your door.

Waterfront suites present a magnificent view of the Gorge waters.

Do you own a small pet? We have a special pet lease to accommodate you.

Open daily for viewing, please see resident manager or call 382-8857.

Bachelor suites from $160.00.
One bedroom suites from $190.00.
Two bedroom suites from $260.00.

For further information please call Brown Bros. Agencies at 385-8771.

WANTED
I am a lovely new 30-suite apt. block that has been quality built with Thermopane windows who wishes to rent to people who will take pride and look after me in years to come. If you would like to make your apt. a home, come and see me at 3255 Quadra or call my caretakers, M/M Ramashenko at 383-9931.

SEASPRAY PROPERTIES LTD./ REALTOR

386-3124

WESTMONT REALTY (1977) LTD. 388-4434

920 HILLSIDE
Quiet, clean 1 BR. suites. $189 up, utilities included. Close to buses. 383-1447.

1226 JOHNSON
Walking distance to city center. Quiet 1 and 2 Br. Suites. Child welcome. 384-0132.

LORD ESSEX
240 Simcoe St., 382-1082
One-Bedroom Suites from $194.25
Sauna, Swirl Pool

LADY ESSEX
270 Simcoe St., 382-1082
Two-Bedroom Suites from $251.00
Sauna, Swirl Pool

OAKMOUNT COURT
1341 Hillside Ave. 384-1622
Two-bedroom suite, including heat from 217.70.

For further information please contact Brown Bros. Agencies at 385-8771.

ASCOT HOUSE
1537 MORRISON
by Oak Bay Junction
Now available. One bed. apt. on top floor front in this nice new bldg. with lovely sea view. Patio, elevator. Older person preferred. Sorry, no children or pets. Sales person in attendance 9-5 p.m. or call ans. service 385-0991 anytime.
Greenbank Designs Ltd.

FREE RENT FOR JULY

—Children welcome
—Convenient location
—2 bedrooms, $225
DOWLER MANOR
Res. Man. 384-7792

LUXURY CONDOMINIUM FOR RENT
Quiet street. Gordon Head area. Large suite with 2 full bathrooms. For further information call
384-1101 477-8646
TOD-HACKET CONSTRUCTION LTD.

UNIVERSITY GARDEN HOMES
2 and 3 bedrooms, close to shopping and schools, 1½ baths, family room, cablevision, includes stove and fridge, heat, hot water, drepes, parking, spacious lawns. Children welcome, no pets. 595-5313.

ELDON PLACE
$100 moving in bonus, bachelor and 2 bedroom available for July 1st. Heat, water and cable included, indoor pool, swirl pool, and dry sauna, w-w carpets, and underground car park. Near Woolco and Woodwards, on bus route, 7 mins. to downtown. Call 386-0614.

CONDO FOR RENT, 1188 YATES St., available immediately, short term tenant acceptable, 1030 sq. ft., 2 bedrooms, 2 baths, kitchen with eating area, fireplace, top floor corner, southern exposure. $360 per month plus utilities. Phone 388-5652 days, 598-4067 after 5.

ADMIRALS SQ.
1315 Esquimalt Rd.
1 and 2-bedroom vacancy available, close to shops and bus service, to view call, 388-7652 or 388-9311.

SECLUDED WATERFRONT
One-bedroom self-contained suite in waterfront cottage. Fireplace, wharf, seclusion, 5 minutes to downtown. $300 per month plus Hydro. Available August 1st. 385-3291.

2 BDR $220
Small block 741 Admirals Rd. Heat, parking included, child welcome. 382-7870.

SPACIOUS 2½ ROOM UPPER apartment in house, private entrance, Oak Bay Ave. Prefer older person. $150 includes heat. 595-5071.

$186 LARGE 1-BEDROOM SUITE, heat, cable, drapes included. Nice, quiet building. 383-4880.

LANGFORD COLWOOD 2-BEDrooms, fridge, stove, large living room $215. 478-7990.

AUGUST 1, 1 AND 2 BEDROOMS, pool, tennis courts, small pet welcome. Lampson St. 383-8641.

200 APARTMENTS TO RENT UNFURNISHED

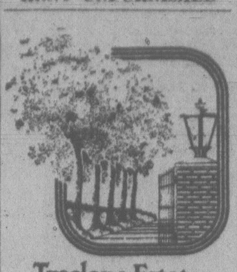

Treelane Estates

$235

PER MONTH — ONE BEDROOM

Apartments
Are now available in Victoria's newest twin towers — Tree Lane Estates. Why pay rent for a hole-in-the-wall today when you could be moving into an exciting new complex for as little as $235 per month, one bedroom — tomorrow?

Treelane Estates
103-105 Gorge Rd., features the latest in interior design, up-to-the-minute amenities, controlled access, color co-ordinated kitchens and baths, brand-name appliances and quality broadloom and draperies throughout.

The Features
Are built-in tool Saunas, Swirlpool Recreation and Hobby Rooms, Roof Gardens, Observation and Entertainment Room. Spectacular views and country-like setting just minutes from downtown.

Town Houses
Are also available from $295 per month; penthouses from $350 per month; 2-bedrooms from $410 per month.

COME IN
Any day and see for yourself. Our charming hostesses will be pleased to show cur fabulous complex.

103-105 GORGE RD.

OPEN HOUSE DAILY
MON.—THURS.—10 A.M. —9
FRI.—SAT.—SUN.—NOON TO 5
388-5332
(no appointment necessary)
Concord

WHY

Does This Building Seldom Have Any Vacancies?

BECAUSE

It is a CLEAN, QUIET building with large suites and very REASONABLE rent.

INCLUDED

In this rent is your PARKING, HOT WATER, and most important. your HEAT.

ASK

About our LEASE PLAN saving you even more money.

FOR MORE DETAILS
Call 384-6606 or 384-1101
Craigflower House
899 Craigflower

TOD-HACKETT CONSTRUCTION LTD.

BROWN BROS. on BLANSHARD

"People Helping People"

NEW

THE CHARLES DICKENS

a nicer change than a bright new Spring is here, and what could be suite on the Gorge waterfront. Situated beside a parklike setting, yet only a few minutes to downtown and major shopping areas. The bus stops almost at your door. Priced to rent with heat included:

One bedroom from $203
Two bedroom from $285

See our resident manager for a special move in bonus. Please call 388-6448 or Brown Bros. Agencies at 385-8771.

On the Ocean
DUNSMUIR HOUSE
831 Dunsmuir Road
Specializing in Quiet Refined Tenants
WE OFFER:
—Harbour Views
—Beautiful Large Suites
—Adults Only
—Quiet Atmosphere
Resident Manager 388-4943

HYBURY HOUSE

3868 SHELBOURNE ST.
1 and 2 bedrooms available, includes swimming pool, sauna, jacuzzi, billiards and free heat. 477-9601.

ROCKLAND HEIGHTS
Rockland and Oak Bay Ave. Available August 1st, 2 bedroom and 1 bedroom. Phone 592-2025 or 598-8755.

WEST COAST COURT
Corner of Hillside and Blanshard, deluxe 1-bedroom suites from $195. 388-4721.

JUBILEE HOSPITAL AREA
Two bedroom self-contained suite in four plex, appliances, drapes, carpets, $250. 479-8389.

NEAR NADEN, 1 BEDROOM suite $160. Also 2 bedroom suite, $240. Available July 1st. 479-2684.

ESQUIMALT
Apartments to rent from $150-$250. 386-6474.

VIC WEST, 1-BEDROOM UPPER duplex for quiet person, fine views; from Aug. 1st, 382-5844.

1 BEDROOM, GREAT LOCATION controlled entrance, water and cable. $185. 385-5511.

3 ROOM SUITE, UTILITIES, near Jubilee, nonsmoker, no pets. 592-7971.

SMALL BACHELOR SUITE, Heat included, Fairfield area. $110. Phone before noon. 384-5463.

1 BEDROOM APARTMENT, $120 per month, available July 15, 384-9758, after 3:30 p.m.

CONDOMINIUM 2-BEDROOM suite across from Beacon Hill Park. Rent $325. Phone: 384-1381.

200 APARTMENTS TO RENT UNFURNISHED

YOUR PLACE MANAGEMENT
1720 COOK ST. 388-7324

Sir Francis Drake
A quality building in James Bay, close to shopping centre and Senior Citizen's Centre, yet minutes from Downtown. Your rent includes your Hot Water Heat, Sauna, plus other extras.

BACHELORS	from $151.00
1 BEDROOM	$188.00
2 BEDROOM	$235.00

Managers: Mr. and Mrs. Anderson, 386-0847.

1044 Balmoral Rd.
Brand new and centrally located building close to town. This quality complex, architecturally designed, has much to offer; quality carpets, bright wallpapered kitchens and bathrooms, double glazed windows, sundeck and inner courtyard. Each floor has its own laundry and separate lounge, close to supermarkets, bus, medical arts and churches. We assure you top management. Office open daily 1:00 p.m.-3:00 p.m. After hours, suite No. 408.

BACHELORS	from $145.00
1 BEDROOM	from $210.00

Mr. John Watt, 386-0923

1022 Pandora
DOWNTOWN
Brand new and centrally located with bright suites and large balconies. Deluxe kitchens, carpets, double gazed windows, underground parking available.

BACHELOR	from $170.00
2 BEDROOMS	from $280.00

Mr. Britton 388-9738

CAPSTAN COURT
630 Head St.
A quiet building centrally located with bright suites and large balconies, controlled entrance, wall to wall drapes.

1 B. ROOM	from $209.00

Mr. McCallen, 386-0083

1939 Lee Ave.
Near Royal Jubilee Hospital, shopping centres and bus lines, large suites in adult oriented building, 1 and 2-bedroom suites available from $190.00. Also bachelor from $170.00 per month including heat and cablevision, sauna and swirlpool.
Mr. Kopperson, 595-3261

984 McKenzie Ave.
We have much to offer in this architect designed building, set on 3 acres of treed property. Double glazed windows, wallpapered kitchen and bathrooms, tennis court, covered parking, mirrored closets, large balconies.

1 BEDROOMS	from $195.00
BACHELCRS	from $170.00

Mr. Bridge, 479-5754

QUADRA WOODS
4038 Quadra
This adult oriented complex set on 5 acres of treed property can offer you something different. Quiet and comfortable suites and only 10 minutes from downtown. Tennis court, sauna and swirlpool available.

1 BEDROOMS	from $205.00
2 BEDROOMS	from $265.00

Mr. Harris, 479-5688
Mr. Darling, 479-0119

1366 Hillside
Consider something different designed for owner occupants with over 1,000 sq. ft. of living. City convenience and close to Hillside Centre. Each suite features 30" self-clean ovens, 15 cu. ft. 2-dr. refrigerators, thermopane windows, plus carpeting and colourful wall coverings. Rooftop gardens with views, workshop and games room. Unique floor plans include 1-bedroom with den, 2-bedroom, 2-level suites and 3-bedroom. To view these desirable units with rents starting at $285.00 per month please call:
Rental Office 388-6234
Mrs. Volk 658-8855

2530 Wark St.
Close to downtown.

BACHELOR SUITES	from $145.00
1 BEDROOM	from $165.00

Mr. Graves, 385-8832
PHONE 388-7324

BEACH COTTAGE
Lovely ocean front unit in adult oriented complex offering many amenities including large open spaces and beautiful gardens. This unit is usually impossible to get but tenant has had to move unexpectedly. $350 a mo. Roscoe Development Corp. 642-5254.

NORTH HILL

971 MARKET ST.
1-bedroom suites available. From $166, Resident Manager, 385-9398.

LORD STANLEY MANOR
1350 Stanley Ave. Bachelor suites from $174. 1-bedroom suites from $211. Wall to wall carpets, drapes, cable, sauna, games room, parking. Adults only. No pets. 595-4128.

AVAILABLE AUGUST 1. $146. Extra nice bachelor, apartment. Top floor of quiet building. ½ mile to town on Grant St. Includes heat, cable, parking, hardwood floors, plus view and own entrance. suitable for one quiet older tenant. No pets. 598-8443.

ONE BEDROOM, QUIET, CLEAN, well controlled building, elevator and laundry facilities, drapes, carpet, stove, fridge, storage, balcony, cablevision, heat, water parking, close to shopping centre, bus, parks, Senior Citizens' Centre. Adults only, no pets. 382-2221.

$170 — EXTRA-NICE LIKE NEW 1-bedroom suite in quiet apartment block on Pandora Avenue. Included heat, water, cablevision. Suitable only for quiet older tenant or mature working lady. Phone 477-5528.

OWNER MUST SELL
Gorge Road Hospital area, 3 bedrooms plus one down, living room with fireplace, rumpus room, level lot with fruit trees, asking $53,500. 385-0595.

McKENZIE WOOD
Come to quiet and security, space and dignity — plus 100% covered parking. Large 3½ rms (1 bdrm) apt $227-$237. Dickie Agencies Ltd. Res. Manager 479-0444 or 382-4312.

ROCKLAND CONDOMINIUM
New two bdrm., fireplace, en suite plumbing and utility room. Southern exposure and easy walking distance to downtown. $400 per month 1-2 yr. lease available. British American Realty Ltd. 385-1431.

WALK DOWNTOWN. 2315 Dowler at Queens. Small quiet building, elevator, parking, guest facilities. One-bedroom, $190. Two-bedroom, $270. Available now. Rental information 478-6354.

VIEW TOWERS
One beqroom and bachelor suites for rent. Sauna and swirl pool. Phone 8 a.m. to 4 p.m., Monday to Friday 382-0922.

VICTORIAN APT.
2111 SPRING RD.
1-BR from $160. Parent with child welcome. Res. Mgr., 383-6989.

850 ADMIRALS ROAD, COLUMbia Apts., large 3-bedroom suite, $255; 1-bedroom suite, $170. Available now. Children welcome. 382-5811, 388-7651.

3 BEDRMS. 1½ BATHS, FAMILY welcome, Esquimalt, $300 per month. Grant MacFarlane, 479-8528, Victoria Realty Ltd., 386-3585.

INNER HARBOUR. LARGE LUXurious 2 bedroom suites. All amenities. $480 per month and up. 592-6816.

VERDON MANOR
Has 2 bedroom suites available now, kids and pets O.K. 385-2140, 384-9793.

CLEAN QUIET
2 bedroom suites, phone Mrs. Scholefield at 386-0850 if no answer 388-4422.

VERY REASONABLE BEHIND Parliament. Ocean view. 1, 2 bedrooms, bachelor. 45 Boyd. 385-6853.

2-BEDROOM SUITE FOR RENT, $245. Langford area; utilities included. 382-7390, 386-2730.

1140 PANDORA, BACHELOR suites, $130, $150 phone between 5 and 7. 382-1493.

200 APARTMENTS TO RENT UNFURNISHED

SEASPRAY PROPERTIES LTD./ REALTOR

1911 QUADRA ST.
386-3124

1 MONTH FREE
CHILDREN & PETS WELCOME

"BAYWOOD ARMS"
and
"BELMONT MANOR"
350-380 BELMONT RD.
COLWOOD

1 Bdrms starting at $190. 2 Bdrms. at $240 per month. Buildings feature controlled entrance, laundry facilities, lgr. balconies and enclosed play area. All suites have w-w carpets, drapes and appliances. These buildings are situated close to schools, major shopping centre, Belmont Park and Esquimalt Lagoon.

TO VIEW CALL
GARY & LAUREE
at 474-2915

BROWN BROS. on BLANSHARD

"People Helping People"

PRESENTING PEMBROKE PLACE

830 Pembroke St. — 385-9444

WE PAY THE MOVE IN — local move paid by us on a one year lease. This quiet adult building is close to town yet away from the traffic noise. One and two bedroom suites available from $210.00 and $265.00. Heat included.

For further information please call BROWN BROS. AGENCIES LTD.
385-8771

THE VILLAGE GREEN

383-1912, 384-1955

We have bachelor, 1- and 2-bedroom apartments and townhouses available for your immediate occupancy. Manager's office, Ste. 213-122 Menzies, careakers office Ste 14-119 Croft St.

FAMILY SUITES

855 Ellery St. in Esquimalt. It will pay you to check these out right away with Mr. and Mrs. Atkinson experienced resident managers. Phone 382-2942. Goodwyn Management.

Laurel Point
LUXURY 2-BEDROOM APARTMENTS, 2 BATHROOMS, WASHER AND DRYER IN APARTMENTS, PANORMAIC VIEW, ELEGANT SURROUNDINGS IN A SECURE COMFORTABLE BUILDING. POOL AND SAUNA. LOCKED PARKING GARAGE. $525-$600 MONTH. TO VIEW CALL REALSPAN PROPERTIES LTD. 388-6454.

GORDON HEAD TOWNHOUSES
Available immediately, spacious 2 and 3 bedrooms, private patio, 1½ baths, finished rec. room, washer and dryer, minutes from school and shopping. Family oriented living, no pets. 1-year lease. Professionally managed by Edgecombe Properties. $300-$340. 477-5422 anytime.

FREE RENT ONE MONTH
1 bedroom suites $175-$195, clean modern building Quadra and Hillside, laundry room, close to shopping anb buses. Adults only, no pets. Call Realspan Properties Ltd. 388-6454 or Resident Manager 384-4530 evenings and weekends.

UPPER FORT AREA
NEAR JUBILEE HOSP.
INDOOR POOL
Available now or Aug. 1st., a 1 bedroom suite in this prestige building, renting for only $207 per month. For further details phone 595-0864. Adults only, no pets.

JAMES BAY. QUIET BUILDING on quiet street. Sunny top floor 1-bedroom. Available August 1st, $199 includes parking, heat, hot water, fridge, stove, wall to wall, drapes and balcony. Controlled entrance. Elevator. Laundry facilities available. Mature adults only. No pets. References. 386-3615.

HILLSIDE - QUADRA
$175 per month. 1 bedroom, freshly decorated, new carpeting. Includes parking, heat and cablevision. Available immediately. 598-3321
JACK MEARS
OAK BAY REALTY LTD.
RENTAL DEPARTMENT

1 BDRM. $190
Available Immediately
2790 CEDAR HILL RD.
Modern block with shag carpets, free hot water, heat. 386-6805, Goodwyn Management.

MOSTLY LADIES BLOCK, 1 BEDroom modern spacious, $165, on bus route. Close to everything. Next to park. Esquimalt Rd. Including cable, heat, fridge and stove. Mature adults. August 1st. 383-8774, 382-1234.

NEW $249
Central location, 2 bedrooms, 1½ baths, covered parking.
VILLA LISA
1116 Queens
Res. Man. 386-3646

CAIRN VILLA
Modern one-bedroom park-like setting, off Old Esquimalt Rd. Heat, cablevision and parking. Mature adults only. Sorry, no pets. 383-3239.

ESQUIMALT-CLOSE IN
3½ room, bright ground floor apt. with heat, hot water, cable and parking, $197. Dickie Agencies Ltd. 919 Fort, 383-2810 or 382-4312.

VIC WEST
Large, 2-bedroom corner suite. Drapes, fridge, stove, cablevision, heat. Vacant July 1. Bus stop at door. $240. 478-0225, 384-6383.

JAMES BAY, 1 BEDROOM BASEment suite, near Dallas Road. Small pet accepted. $150 per month. 598-6229.

2 BEDROOM, REASONABLE rates, close to Hillside Mall 595-0527, 592-9416, available August 1st.

HILLSIDE AND GRAHAM, 1-bedroom suite, wall-to-wall, no pets, available immediately. 386-2671 or 382-9995.

LARGE 1 BEDROOM, LARGE closets, diswasher, swimming. Swirlpool. suana, $275. 479-7756.

1-BEDROOM BASEMENT SUITE, Jubilee area, fridge and stove, wall to wall carpets, $170. 598-7595.

200 APARTMENTS TO RENT UNFURNISHED

SEASPRAY PROPERTIES LTD./ REALTOR

1911 QUADRA ST.
386-3124 (24 hrs.)

"THE APARTMENT SPECIALISTS"

E. G. PRIOR APTS.
2622 PRIOR ST.
"EXCELLENT RENT VALUE"
HEAT INCLUDED
Extra lge. corner suites with w-w carpets. stove, fridge, drapes, lge. walk-in closets. Bldg. features controlled entrance, roof deck. storage on each fl., laundry room.
1-Bedroom from $170,
2-Bedroom from $250
To view call the Fowlers
384-5335

$60.00 Nr. Parliament Bldgs. Small housekeeping suite in older home. Senior lady only. Avail Now.

$169.00. Jubilee Area. 1 br. suite. Stove, frig, heat, water and cable included. Avail Now.

$168.00. Jubilee Area. As above but avail. Aug. 1st.

$180.00 — $270.00. Central Park. 1 and 2 br suites in new block Stove, frig, w-w carpet, balcony, controlled entrance Avail Now.

$300.00. Interurban-Marigold. Immaculate 2 br. condo in well maintained complex Stove, frig, washer, dryer, balcony. Common amenities include pool, recreation facilities. Avail Now.

$135.00 Fairfield. 1 br. suite in older block. Stove, frig, heat, water included. Suit older tenant. Avail Aug. 1st.

$167.00. Beacon Hill. 1 br. suite in adult block. Stove, frig, heat, water included. Suit older couple. Avail Aug. 1st.

$207.00. Fort St.-Oak Bay Ave. 1 br. suite in modern apt. block. Stove, frig, heat, hot water, cable inc. w-w carpet, balcony, controlled entrance, elevator, Avail Aug. 1st.

$215.00. As above—top floor. Avail Aug. 1st.

PEMBERTON, HOLMES LTD.
1000 Government St. 384-8124

AVAILABLE AUGUST 1st.

—including heat and cablevision.
PANDORA ST. — 1 bedroom suites from $192.00; 2 bedroom suites from $249.00,
FORT ST. — 1 bedroom suite $156.34
HUMBOLDT ST. — 1 bedroom suites from $168.80; bachelor suite $157.79
OSWEGO ST. — bachelor suites from $139.50; 1 bedroom suite from $182.75
CHRISTIE WAY — BACHELOR suite $129.47.
TO VIEW ANY OF THE ABOVE SUITES PLEASE CALL 385-3411 or VISIT OUR OFFICE, KER & STEPHENSON LIMITED 680 BROUGHTON ST.

SEAFORTH NOW RENTING

Townhoue units and Penthouse suites available now. Renting from $305-$400. UP TO 2 MONTHS FREE RENT IN THE YEAR PROVIDING YOU RENT BEFORE AUGUST 1ST. Amenities include: Controlled underground parking, fridge, stove, washer and dryer.
547-549 ESQUIMALT RD.
Manager: Suite 10. Phone 384-7735 or 9-5 Weekdayts, 388-4232.

GROSVENOR PLACE

1342 HILLSIDE AVE.

New condominium building. Washer and dryer in each suite. Convenient location. Bus at door.

Studio (1 only)	$165
2 bedroom	from $275
Open daily	9-5
Weekends	1-5

Contact rental office 388-6691
or J. Manton 382-5211
ROBERTS INVESTMENTS LTD.

HILLSIDE AND QUADRA
1 bdrm. suites avail NOW $190

FAIRFIELD CONDO
Deluxe NEW 2 bdrm., 1½ baths, w-w drapes, $325 Avail NOW.

CLOSE TO HILLSIDE S/C
1 bdrm. suite. Avail. August 1st. $180. Call Mrs. Lund 384-9279 or Western Homes.

CENTURY 21 Western Homes
1037 Cloverdale Ave.
386-3494 (24 hrs.).

OAKVIEW MANOR
3420 Quadra St.
386-6574

Bachelor Suites from	$160.00
One Bdr. Suites from	$180.00
Two Bdr. Suites from	$260.00

Includes heat and water — $50.00 reduction on first month's rent — No rental increase for at least one year from date of occupancy.
P. R. BROWN & SONS LTD.
762 Fort Street 385-3435

2 BDRM. $260
AVAILABLE IMMEDIATELY
1 BDRM. $190
BACH. $175
AVAILABLE AUG. 1st
1010 McKENZIE
To view phone Mrs. Henderson, 479-6486. Goodwyn Management.

ESQUIMALT
Near Naden, 1-2 bedroom apts. to rent. Close to everything. Children and pets accepted. Call
HAL BARBER
385-4832 385-1047
Wall & Redekop

JAMES BAY — FOR RENT August 1st 1-bedroom suite $195 per month, in older house recently converted to duplex. Suite has private basement for storage, sundeck and garden with fruit trees. Call 477-0726 after 7 p.m.

PACIFIC SHORES, OAK BAY AREA, Available August 1st - 2 bedroom, partly furnished. Well kept building — sorry no pets. MONTREAL TRUST 386-2111 or 598-2367.

ESQUIMALT, 3 BEDROOM suite, $260. 2 bedroom suite $225. Heat, cable included, elevator, balcony, quiet building, 386-2730, 479-5205.

1 BEDROOM, $189. 2 BEDROOMS, $232. Main floor, modern block near Stadacona Centre. Quiet mature persons. No pets. Infant welcome. 1 to 7 p.m. 595-3379.

NEAR WOODWARD'S
Large 1-bdr. suites in modern block, from $180, including heat and cablevision. 382-0088.

APARTMENT AT JAMES BAY Park, bus at door, 4, 1 bedrooms 3 with hardwood floors, 1 with carpet, (2) $182, $183 and $185. 384-5690.

ESQUIMALT, ONE BEDROOM units, ground level, $210, second, $210, third, $220. John, 477-8096, 386-3231.

SINGLE PERSON FOR SMALL dwelling, $125 month. Rock Bay area. 721-5387 after 8 p.m.

1 BDRM SUITE $160
Including heat, cable. 384-7924, 384-2772.

BACHELOR SUITE, SELF-CONtained, private home. Ben 382-7334.

200 APARTMENTS TO RENT UNFURNISHED

BROWN BROS. on BLANSHARD

"People Helping People"

FIRST CHOICE IN APARTMENT RENTALS

REDWOOD PARK

(155, 157 Gorge Rd. E.)

Want to make a change? Tired of the same old place? Why not make your spring move to a bright, fresh suite in Redwood Park featuring a full-sized swimming pool, sauna, covered parking, and sundecks? Available immediately, one and two-bedroom suites from $200.00 and $285.00, heat included. Please call 382-6407.

ELLERY APTS.

837 Ellery St.

One of our best apartment dollar values priced from $225.00 for two-bedroom suite, and from $190.00 for a one-bedroom suite. Heat included. Children welcome. For appointment to view please call resident manager 386-0045.

GORDREAU APTS.

129, 131, 135 Gorge Rd. E.

Enjoy the quiet of the Gorge waters while you enjoy a swim in the beautiful full size pool, or relax in the swirl pool and sauna. The suites are large with a full sized balcony. Price to rent from $190.00 or one bedrooms and from $235.00 for two bedrooms. For appointment to view please call 382-0981, 383-6436 or 383-0530. Further information call Brown Bros. Agencies Ltd. at 385-8771.

MANCHESTER COURT

565 Manchester Road

Quiet area just off the Gorge. Close to downtown and major shopping areas. Very large suites, heat included. Dishwashers in all two bedroom suites. Priced to rent one bedrooms from: $205.00. Two bedrooms from: $270.00.

Please call resident manager at 382-7874.

1321 FERNWOOD

Large two bedroom suites with outside entrances. Located between Yates and Pandora. Quiet, back from main street. Walking distance from town. Just $200.00 with wall to wall carpets. 1 child welcome. To view please call Brown Bros. Agencies, Ltd. 385-8771 or stop by at the office.

DON QUADRA

3244 Quadra st.

Located on high Quadra, just north of Tolmie Ave. Quiet with nice view overcity, heat included, wall to wall carpet, large balcony, walking distance from Mayfair Shopping Centre. Good bus service to all points right at the door. Park like atmosphere.

1 Bedrooms from $192.00
2 Bedrooms from $256.00

Please call our resident manager to view at 388-5740 or call our office at 385-8771 at any time.
For further information contact Brown Bros. Agencies at 385-8771

BEAT US? NOBODY CAN!

NO WHERE ELSE CAN you find in a new building

BACHELORS AT	$145
1-BRs at	$175
2-BRs at	$225

DON'T WASTE TIME going here, there and everywhere. Come to us for our service of one-stop catalogue shopping.

CALL US NOW to have one of our experienced apartment rental specialists drive and show you a wide selection of apartments in all areas of the city.

Office: 386-3281
Evenings — Weekends:
Frank Staples — 477-9177
David Forbes — 384-5827
K.I.M.

UNIVERSITY AREA

One 1-bdrm and two 2-bdrm suites Controlled entrance, elevator, underground parking. 1 year old. Furnished or unfurnished. Bill McCarter, 592-3970 or 385-9741. HENDERSON REALTY LTD.

ATTRACTIVE 1-BEDROOM suites available August 1. Top floor $190 and $197. Includes heat, cablevision, parking, locker, electric fireplace, beams, wall-to-wall shag, drapes, plenty of closet space. Esquimalt. Young child welcome. No pets. Resident Manager: 385-8592.

VILLA WEST APARTMENTS To rent, 2-bedroom apartment, wall to wall carets, cablevision, heat, stove, and fridge included. Children welcome. 2 bedrooms starting at $221 per month. $75 security deposit. No. 105-788 Dominion Street.

ONE-BEDROOM $185, BACHELORS $165, everything included accept Hydro and telephone. Wall-to-wall carpet, private balcony. Children and pets welcome. Reliable person over 20. 388-8813.

LOVELY 2 BEDROOM PLUS den condominium in Fairfield. Top floor corner unit in small building. Bright and very clean. Available immediately. $325. Please phone 658-5696.

FAIRFIELD NEAR PARK AND shopping, small one bedroom suite in well maintained block. Controlled entance. $170 per month. See resident caretaker at 1060 Pakington.

COOK STREET BACHELOR AND two bedroom suite in older modernized block. $125 and $205 per month includes heat and cablevision. Call Royal Trust 388-4311.

VIEW ROYAL

Bachelor suite, quiet adult block near bus. Available July 15. $127, 479-5648 after 6.

SENIOR CITIZENS — OAK BAY area, bachelor suites, handicap suites available for non-smokers, reasonable. For information phone 592-2231.

JAMES BAY

Available immediately large sunny 2-bedroom corner apartment, top floor. $277. Mature persons only. Resident Manager 383-2117.

ROCKLAND AREA

1-bedroom apartment, second floor, suitable for middle aged couple. Available August 1st. 598-5314.

1 BEDROOM SUITE, ADULTS only, no pets, 2 blocks from Mayfair, $150. 383-8601.

LANGFORD, COLWOOD AREA, large two bedroom, utilities included, near schools. 478-4109.

MODERN 1-BEDROOM, HEAT, hot water, cablevision, parking included. $165.85. 388-5810.

NEWLY DECORATED APARTments 614 Esquimalt or furnished. 592-4673 or 388-4269.

4 PLEX, 1 BEDROOM SUITE, Esquimalt Road, 477-8929.

1-BEDROOM APARTMENT, PEMbroke St. $170. No pets. 383-0130.

200 APARTMENTS TO RENT UNFURNISHED

OCEAN VILLAGE

9 Reasons for Living at OCEAN VILLAGE

- —all suites, townhouses and bungalows are WATERFRONT
- —one-bedroom suites with wall-to-wall broadloom, drapes and appliances start at $185.00.

UP TO 3 MONTHS RENT FREE IN FIRST YEAR

- —many suites and townhouses with woodburning fireplaces.
- —choose from lagoon front, ocean and river front or marina views
- —docking available for boats and yachts.
- —golf course, rec. centre, provincial park and excellent salmon fishing within very short distance.
- —country atmosphere with city convenience.
- —immediate occupancy.

YOU MUST SEE OCEAN VILLAGE TO BELIEVE IT

CALL 642-5254 FOR A VIEWING APPOINTMENT

CONVENIENT

Orangewood Manor
4026 QUADRA ST.

Attractive 2 BR. Suites
IMMEDIATE OCCUPANCY

INDOOR POOL

Sauna/Workshop
Roof Garden with Views
LAUNDRY—EACH FLOOR
MANAGER 479-3223
CONCORD

ATTRACTIVE MODERN SUITES

1. THE CHALET, 1465 Fort St. has 1-Br. units available at reasonable rates. Contact Mr. Whealock, 595-2529.
2. THE QUALITERRA COURT — 304 Esquimalt Rd. has large 2- and 3-BR suites where children are welcome. Contact Mr. Graham, 385-9188.
3. THE BRISTOL APTS. — 1138 View St., — has 1- and 2-BR suites at reasonable rents. Contact Mr. Townsend, 383-2637.
4. SMALL MODERN BLOCK at 611 Constance now has spacious 2-BR apt. availabe. Please contact Mr. Thompson at 384-7204.

Complete Property Management
(A Div. of D. F. Hanley & Assoc.)

GORDON HEAD TOWNHOUSES

Available immediately, spacious 2 and 3 bedrooms, private patio, 1½ baths, finished rec room, washer and dryer, minutes from school and shopping. Family oriented living, no pets. 1-year lease. Professionally managed by Edgcombe Properties. $300-$340. 477-5422 anytime.

2 BDRM. Waterfront Suites
Now and August 1st

Heat and cablevision included in rent. Building features indoor pool, games room and sauna. Adults only, no pets. Please call resident manager for details and appointment to view 385-4022 if no answer call Realspan Properties Ltd., 388-6454.

YORK MANOR

James Bay Bachelor and 1-bedroom, swirl pool, parking, cable. 121 Rendall Phone 388-7226.

MODERN 1 BEDROOM SUITE, child welcome. Heat, water, paid. Esquimalt. $160. 383-2478 or 386-6854.

SIDNEY, LARGE BRIGHT 1 bedroom basement suite, available July 15th to a single non-smoker, 656-4425.

1-BEDROOM APARTMENT, $145 per month, light, heat and water included. Quadra at Tattersall. 658-8817, after 6.

2-BEDROOMS, VICINITY OAK Bay-Richmond, includes heat, cable, laundry facilities, $230. Days, 598-6394, evenings, 598-1394.

JULY 15TH, $175, ONE-BEDROOM self-contained, near Woodwards includs parking, heat, cablevision. 382-8307.

TWO BEDROOM CONDOMINIUM, Croft St. Patio suite, close to shops and school. $250 a month. Children welcome. 598-5763.

SPACIOUS 2 BEDROOM SUITES and 1 bachelor, close to school and park, children welcome, from $246 including heat, 384-4013 or 479-7286.

QUIET 3-ROOM SUITE $135. Convenient location, Vic West, on bus. 477-5796.

THREE BEDROOM JUBILEE area, children and pets welcome, $250. 595-5239.

2-BEDROOM APARTMENT, $157 per month, near Naden, 383-9857.

1, 2 AND 3-BEDROOM, $187-$225, Colwood-Langford. 477-2548.

201 APARTMENTS TO RENT FURNISHED

AVAILABLE AUGUST 1st.

PANDORA AVE. — Two bedroom suites from $275.00, includes: new furniture, heat, hot water, cable, parking, large balcony, shagg rug, and much more.

FOR FURTHER INFORMATION AND TO VIEW
PLEASE CALL 385-3411, OR VISIT OUR OFFICE,
KER & STEPHENSON LIMITED
680 BROUGHTON ST.

JUBILEE HOSPITAL AREA, ON bus route, across from shopping, fully furnished including linen and kitchenware. One-bedroom $240, bachelor $220. Adults, no pets. 592-9516.

ALL NEW FULLY FURNISHED bachelor apts for rent. Including maid service. In the new Sun Crest Motel. 360 Gorge Rd. East. Phone 384-5122.

TOURISTS — DAILY — WEEKly, English cottage duplex, sundecks, quiet. Near Parliament Bldgs. Fully furnished, linen, dishes, one pet. 384-9798.

VIEW ROYAL BACHELOR COTtage, $165. Student's suite with shared kitchen $99. Includes all utilities. Adults. 479-8112.

BEACON HILL AND HOSPItal, bachelor suite, share bath, quiet person, all utilities. $130. 383-9585 or 477-3156.

FAIRFIELD RD. COSY, NICELY furnished bachelor, $169; small, quiet block, handy shopping, bus. 477-2833.

AVAILABLE AUGUST 1ST, fully furnished one-beddoom suite, near Parliament Buildings. $350 per month. 384-4529.

$140 BURNSIDE — DUPPLIN. 2 rooms and bath in quiet home for older man. Private entrance, no drinking, 382-2536.

TWO BEDROOM BASEMENT suite, near Central Park, $250 per month, includes heat, electricity, water, 383-2250 or 383-9262.

BACHELOR, $145 SELF-CONtained, quiet Esquimalt block, one bed, 382-5612.

MODERN NICELY FURNISHED 1-bedroom suite, $225. Bachelor, $185. Pandora Avenue. 656-6844.

AVAILABLE IMMEDIATELY. Bachelor with separate kitchen. Utilities included. $110. 385-2743.

BACHELOR SUITE WITH KITCHen, share bath, utilities included, $115. 721-3361.

201 APARTMENTS TO RENT FURNISHED

WEEKLY
DAILY

Near downtown. Spacious, fully furnished suites. Colour T.V., linen and dishes supplied.
HARTNELL HOUSE
1204 YATES STREET
383-0742 or 386-2812

OCEAN MANOR INN

Deluxe 1 bedroom and bachelor suites, fully furnished, colour TV, dishwasher, sauna and whirlpool, plus maid service. Phone 388-7818.

1912 DUCHESS AT FORT. 1- and 2-BR apts. from $130. Heat and Hot water included. Hydro Extra. Adults only. No pets. Call Mr. A. Gillis, 595-7835.

2 rooms furnished, available immediately. No. 4-507 Simcoe. 383-5570.

FURNISHED TWO-BEDROOM condominium. Close to university. $350 a month. 477-2761.

2 LARGE ROOMS AND BATH. Women only. $165. 479-2335.

202 APARTMENT FURNITURE TO RENT

MAIS

FURNITURE and APPLIANCES
RENT
COLOR or BLACK-WHITE TV'S
FURNITURE—APPLIANCES
MICROWAVE OVEN
at PENNIES per DAY
1821 COOK
385-2435

STANDARD FURNITURE
Three Rooms from
$40 per month
Immediate Delivery
382-5111

MONTH TO MONTH
Piece or Group
CAMOSUN FURNITURE RENTAL
942 Fort St. 383-3655

203 APARTMENTS WANTED

QUIET YOUNG COUPLE, WITH baby are looking for small house or apartment in Langford-Colwood or Shawnigan area. Finances are limited to $175 per month. References available. Please phone 478-3108 ask for Susan or John.

SINGLE LADY REQUIRES SPAcious luxury 2 bdrm. sunny ste., adult bldg. Oak Bay or Fairfield. Long-term lease preferred. 386-3128.

SEPT. 1ST, APARTMENT OR suite in house in South Oak Bay area for mother and St. Michael's University student. 383-9575, 382-1552, 382-8146.

STUDENT REQUIRES RESONAble accommodation in James Bay or Fairfield. Call mornings. 383-7001.

YOUNG WORKING WOMAN seeks small cottage or suite in character house for August 1. 479-6359.

FOURTH YEAR STUDENT REquires self-contained suite, University area. 656-2652.

204 SHARED ACCOMMODATIONS

PERSON TO SHARE TWObedroom house with fireplace and garage, Rent $137.50 plus utilities. Available July 15th. Call Dave 477-1821 days, or 385-4254 after 5 p.m.

WANTED PERSON TO SHARE large four bedroom house in View Royal, Stereo, color TV, wall to wall carpet and all utilities included. $145 per month. 479-8445 or 479-0135 after 5.

SHARED HOUSE, WARM, CONgenial atmosphere, fireplace, large yard, fruit trees and garden, spacious private bedroom, 592-1556.

LADY NEEDS SAME TO SHARE house in Colwood. Furniture and pets welcome. Phone in morning, 478-1429.

SHARE HOUSE NEAR GONzales Bay, with two women for three months, $116 monthly, 598-8765.

WOMAN AND SCHOOL-AGED child interested in sharing a house with same. 382-7936.

206 DUPLEXES TO RENT

ULTRA MODERN, SIDE BY side, available 1st of Sept. in Gordon Head. 4 bedrooms, all appliances, many extras. For people who enjoy a beautiful home. $465, call 477-9656.

EXCLUSIVE 1-BEDROOM SUITE, Fairfield area, 5 minutes walk to Gonzales Beach. Cablevision and laundry facilities included, no pets, no children, $275 a month. Call after 6. 595-3621.

BRAND NEW SPACIOUS 2 storey side by side, 3-bedroom, 2 full baths, rec room, storage. Wall to wall, drapes, stove and fridge, luandry hook-up. 5 minutes from Town and Country. $375. 478-4230.

AVAILABLE AUGUST 1ST, SPAcious one bedroom duplex, with attached workshop. Separate yard has large dog run, children and pets welcome. Close to town and schools. $225. per month. 595-5705.

SIDE-BY-SIDE DUPLEX, Gorge-Tillicum area, 2 bedroom, water included, pets and children welcome, $265. per month. 383-1658, 385-6989, after 5.

ESQUIMALT, TWO BEDROOMS, stove, fridge, drapes. Full basement. Carport. $285. Adults, no children, no pets. Available August 1, 384-5835.

ASHDALE DUPLEX, 3 BEDrooms, utility room. Carport and storage room $340 month. Available Aug. 1, no pets. Phone after 5 p.m. 592-9398.

2-BEDROOM UPPER DUPLEX, washer, dryer, fridge, stove, all utilities included, children and pets welcome; $350 per month. 386-1082, 383-8559.

DUPLEX FOR RENT, 500 RICHmond Ave., two bedroom, kitchen, stove, fridge, living room, garage, basement, oil heat, 383-3142 between 8:30 and 5 p.m., Mon.-Fri.

LANGFORD, 2884 JACKLIN RD. 7 year old large 3 bedroom, 1½ baths, wall to wall, $285. August 1. 474-2483 or 438-8569 Vancouver collect.

LANGFORD 2886 JACKLIN RD. Large 3 bedroom, 1½ baths, wall to wall, fridge and stove, $295. 478-4851 or 438-8569 Vancouver Collect.

UPPER 1-BEDROOM DUPLEX, large living room and kitchen, wall-to-wall, drapes, fridge, stove. Near all facilities. On bus line. $225. 479-5020.

SIDNEY THREE BEDROOM modern side by side duplex, close to school; sorry no pets. Available August 1st at $242 per month. Call Royal Trust 388-4311.

JUBILEE AREA, SIDE-BY-SIDE duplex, two large bedrooms, living room, dining area, wall-to-wall carpets, coloured bathroom, fridge, stove, washer, dryer. No pets. References, $325 per month. 477-5255.

TWO BEDROOM, BASEMENT, stove, fridge, fireplace, heat and water included, $250 per month. Call after 5, 383-4826.

3-BEDROOM DUPLEX, QUIET cul-de-sac location, near school and university, $350. For viewing appointment phone 477-9607.

ESQUIMALT, $209; 2-BEDROOM, one storey unit, fridge and stove, parking. Call after 4, 385-3120 or 385-5090.

ESQUIMALT 3 BEDROOM, DINing room, fireplace, wall to wall, appliances, drapes, car port. August 1st. $350. 477-1146.

ESQUIMALT 3 BEDROOM, DINing room, fireplace, wall to wall, appliances, drapes, carport, August 1st, $350. 477-1146.

NEAR DOCKYARD AND NADEN, 2-bedroom upper duplex, fridge and stove included; available Aug. 1st. Pets welcome, 382-9995.

STILL AVAILABLE, GLEN Lake, 4 years old, side by side, 2 bedroom, good yard, close to schools, 478-0602 or 478-4562.

ESQUIMALT UPPER DUPLEX suite $300. 3-bedroom, fridge, stove, FP, no pets. Phone after 5 p.m. 384-7470.

$275. GORGE AREA, UTILITIES included, bottom half duplex, 2-bedroom, fridge, stove, backyard. 652-1034.

SIDE-BY-SIDE DUPLEX, WALL-to-wall carpet, nice view, half utilities included. $275 a month. 383-0004.

TWO BEDROOM DUPLEX, fridge, stove, pets okay. $225. 479-0289.

SMALL 1-BEDROOM ON MAIN floor, 2 rooms in basement; close in, $175. After 6 p.m. 478-8155.

206 DUPLEXES TO RENT

SEASPRAY PROPERTIES LTD./REALTOR
1911 Quadra 386-3124

DUPLEXES

3 Bedroom SxS duplexes located in the Langford and Sooke area at $300. per month. Available now. For viewing and additional information call Kim Giles 386-3124.

WESTMONT REALTY (1977) LTD. 388-4434
PROPERTY MANAGEMENT

1324 JOHNSON

2 bdrm upper duplex, $195. 388-4434.

$300.00. Colwood. Nr. Belmont Secondary. Large 3 br. sxs 2 level. Own fenced yard. Avail Now.

$280.00. Langford, 3 br. unit in 4 plex. Stove, fridge, w-w carpet. Avail Now.

$359.45. Lakehill. 3 br. sxs. Full basement, garage, rumpus rm. Avail Aug. 1st.

$150.00. Bay-Government. 1 br. upper suite of older home. Own entrance, stove, fridge. Avail-Now.

PEMBERTON, HOLMES LTD.
1000 Government St. 384-8124

BEACH COTTAGE

Lovely oceanfront unit in adult oriented complex offering many amenities including large open spaces and beautiful gardens. This unit is usually impossible to get but tenant has had to moove unexpectedly. $350 a mo. Roscoe Development Corp. 642-5254.

AVAILABLE SEPT. 1ST, NEAR new 2-bedroom upper suite. Bright, spacious kitchen and living room. Sundeck, wall-to-wall, fridge, stove, washer, dryer, heat, all utilities and garden plot included, one child, no pets. Carey-Glanford area, $350, 479-8414 or 383-1304.

LANGFORD, 2727 CLAUDE RD. Available August 1. New 3-bedroom side-by-side duplex en suite, wall to wall carpets, fireplace, electric heat, stove and fridge included. Full basement, drive-in garage. Close to all facilities. Rent: $350 per month. 477-2654.

Country Setting

Magnificent 2-bedroom townhouse overlooking the ocean. Very reasonable rent for the right tenants. Roscoe Development Corp. 642-5254.

2 BEDROOM SUITE, OWN ENtrance, 2-3 acre enclosed backyard. Very private. Fridge, stove, bath, shower, rugs, all utilities paid for. 2376 Bellamy Road, Langford district. $265. 478-7710 or 2374 Bellamy Road.

CLOSE TO GORGE PARK GOLF course and buses, large nearly new 3 bedroom, 2 full bathrooms, finished recreation room, separate dining room, fridge and stove included; available Aug. 1st, $375. 598-1861 and 721-3682.

SPACIOUS 2-BEDROOM MAIN FLOR

suite with 3rd bedroom in full basement. 2 FP's, large kitchen, modern bathroom. $325.
Ian Rudiak — 385-1431
British American Realty Ltd.

MAIN SUITE TWO BEDROOMS, wall-to-wall, fireplace, $285 inclusive; basement suite two bedrooms wall-to-wall, 1000 sq. ft., bright and newly decorated, $250 inclusive. 478-1931 after 5.

1-BEDROOM SUITE UPSTAIRS, 2-bedroom suite, lower. Fireplace. Separate entrance. Available immediately. Near schools, shopping, bus. No pets. Phone after 5 p.m., 479-9587.

2-BEDROOM DELUXE SUITE, stove, fridge, drapes, carport, walking distance to town, also close to bus stop and stores. Available now. 385-4374.

2-BEDROOM LOWER SUITE, newer duplex, wall-to-wall carpet, fridge, stove, utilities included. $260. 1003 Wurtele Place, 384-8552.

TOP OF DUPLEX FOR RENT, sundeck, fireplace, 2-bedrooms, available August 1st. References required, call 386-2693, after 6.

829 CONDOR ROAD. TRIPLEX for rent. Own parking. $175 per month. 385-0058.

UTILITIES INCLUDED. LANGford area. 3 bedrooms, fireplace, $340. 478-4109, 474-2504. Aug. 1st.

1 BEDROOM APARTMENT, SXS duplex, $185 per month, 448 Oswego, 385-1188.

AVAILABLE JULY 15. 2-BEDroom side by side duplex. Langford area. $185. 478-6591.

SIDNEY, 3 BEDROOMS, FRIDGE and stove, $270. 656-4388 after 6.

210 HOUSES TO RENT UNFURNISHED

BROWN BROS. on BLANSHARD

"People Helping Peoble"

380.00-$405.00. 229 Ontario St. — 3-Bedroom townhouses, across from school and playground.

$600.00 4914 WINTERBURN PLACE 4-B.R. Executive home, quality throughout, Aug. 1.

$525.00. 994 CLARKE RD., Brentwood, 3-BR new home, deluxe features.

$500.00 3 -1464 Fort Street at Elford. 3 Bedroom townhouse, 3 bathrooms, family room, wall to wall throughout, quality appliances, available immediately.

$325.00. 609 Speed street, 4 bedroom or 3 plus den, stove and fridge, washer and dryer, large living room with fireplace. Available immediately.

$656.00. 812 Leota Place; 3 bedroom plus den; open-beamed ceiling Tastefully decorated throughout, large private backyard.

$118.34. 1623 Bay Street, one bedroom four plex, corner of Bay and Howard Street.

For further information please contact Brown Bros. at 385-8771.

FAIRFIELD WATERFRONT. 2-bedooms, dining room, fireplace, basement, garage. August 1. $400. 384-6617.

3-BEDROOM HOUSE, DINING room, fireplace, wall-to-wall, carport, $350. Colwood. 478-8451, 383-8350.

2 BEDROOM HOUSE IN COOK-Quadra area, stove, fridge included, oil-omatic, full basement, $360 month, 383-3142, 477-5684.

SIDNEY

One and 2-bedroom apartments. Available now. No pets. Mature adults. 656-4250.

LARGE 3 BEDROOM HOUSE for rent, Mayfair area, fridge, and stove, full basement, $295 a month. 386-7761, 9-5.

3 BEDROOM MODERN HOME 1445 Denman St. $385. Please don't disturb tenants. To view by appointment only. 598-8768.

FIVE BEDROOMS, OAK BAY, Pleasant neighborhood, long lease, $375. 477-0253.

3-BEDROOM HOUSE. AUTOMAtic hot water heater. $300 monthly. 1425 Bay St. 383-3468.

DELUXE 4-BEDROOM HOUSE, stove, fridge, close to school, $375. Available August 1st, 478-0597.

SIDNEY

3-bedroom family townhouse. $325 per month. Phone 656-5834.

LOVELY WATERFRONT HOME, Oak Bay, beautiful grounds. 598-3858.

SMALL 3 BEDROOM, 1115 CALEdonia, $275 per month. Phone 479-1393.

3-BEDROOM HOUSE FOR RENT, fridge, stove, $390. Phone 479-0289.

210 HOUSES TO RENT UNFURNISHED

$600.00. Royal Oak nr. observatory. Modern split level 3 br. 2 bath executive home on ½ acre lot with stream. Avail. Aug. 15th.

$450.00. North Saanich. Modern 3-4 br. view home in quiet sclusion. Stove, frig, central vacuum, sauna, sundeck, double carport. Avail. now.

$300.00. Near Sooke. Cosy 2 br. newer home with f.p., stove, frig, double carport. Avail. now.

$500. Gordon Head. Modern 5 br. home includes 2½ baths, f.p., w-w carpet, family rm, carport. Avail. now.

$370.00. Quadra-McKenzie. Completely renovated one level, 2 br. house. 2 f.p. family rm, stove. Avail. now.

$291.00. Burnside-Douglas. Older 2 br. bungalow. Fenced yard. Near schools, shopping, bus, etc. Avail. Aug. 1st.

$400.00. Central Saanich. Modern 3 br. view home with f.p. 2 bath, full basement, carport, sundeck. Avail. Aug. 1st.

$425.00. Mt. Douglas. Newer 4 br. house with f.p., 2½ baths, full basement, carport, sundeck, rec. rm. Avail. Aug. 1st.

$550.00. Oak Bay. Modern 3 br. 4 level split family home with stove, frig, 2½ bath, den, family and rec. rm, double garage. Avail. Aug. 1st.

$500.00. Oak Bay. Older 3 br. semi-furnished home in quiet residential setting, fenced yard. Stove, frig, washer, dryer, f.p. 12 mos. lease required. Avail. Aug. 15th.

PEMBERTON, HOLMES LTD.
1000 Government St.
384-8124

Century 21 WESTERN HOMES
1037 Cloverdale 386-3494

OLDER HOME UPPER SUITE

With a touch of character. 2 large bdrms, bright, great for those plants. Only $225 per month. Avail. NOW.

JAMES BAY TOWNHOUSES

New, 2 bdrms, with bsmt. area. With fr. and st. $350; without $330. Avail. NOW.

LANGFORD

2 bdrm, with fr. and st., large yard. Avail. NOW. $275 p-m.

DELUXE 3-BDRM. TOWNHOUSE

MORNINGSIDE WEST
GORDON HEAD AREA
1½ Bathrooms — $360
2½ Bathrooms — $375

Exceptional sound proofing. Low cost oil heating. W-W carpets, full basement, elec fireplace, free water and cablevision, washer, dryer, fridge and stove in each unit. Available Aug. 1st.

Contact Mr. or Mrs. Turner
477-3481
Viewings 9 a.m. - 8 p.m.
Byron Price and Assoc. Ltd.
385-2458

PATIO TOWN HOUSES

Adjoining park with tennis courts. A few steps to Victoria Harbor and waterfront walk ways.
New 2 and 3-bedroom townhouses with private patios.
Five minutes from downtown with free parking.
Carpet W-W with drapes and appliances.
2 bedroom — $295
P. R. Brown & Sons Ltd.
762 Fort St. Tel. 385-3435

GORDON HEAD EXECUTIVE

Large 4 bedroom home on quiet cul de sac, living and family rooms with rock fireplace, separate dining room. Large kitchen with dishwasher, fridge and stove. Large rec-games room. 3 full baths, 1 ensuite. $600. per mo. References and lease required. For appointment to view. phone Mr. Simms 9-5 386-3414, eves. and weekends 386-6916. OK Trucking.

HOUSE FOR RENT, 3 BEDrooms, 2 full baths, carpets in all rooms, fridge, stove, washer and dryer, living room and dining room, 2-car garage, sprinkler system, ¾-acre parklike grounds. Drive by 3225 Ripon Rd. Rent $850 per month. Phone Canada Trust, 382-8111.

4 BEDROOM CHARACTER COTtage available August 1st. Only long term tenants willing to maintain house and gardens in its immaculate condition need inquire. $395 plus $55 for oil, hydro, water. 3236 Doncaster. 592-7792.

IMMACULATE 3 BEDROOM home with established beauty salon on the ground level. Large well landscaped yard with greenhouse. A unique business opportunity. A unique place to live. For further details call 479-7747.

$66,000 HOME

$398.00 MONTH RENT

A beautiful home in Central Saanich. Close to new hospital. 3-bdrm, Tudor style, fireplace. View to water. 388-6876.

OCEAN FRONT

Magnificent 2 and 3 bedroom townhouses. Many amenities. Very reasonable rent. Roscoe Developments Corp. 642-5254.

SUPER NEW TOWNHOUSES, James Bay, 128 Michigan St., full appliances, fireplaces, 3 bedroom and den, large private yard. $475. Herb Smith 385-2234 or 388-6275 (pager 880).

TOWNHOUSE

Exquisite brand new, 3-bedroom townhouse on Tolcross large fenced yard, 1½ bath, garage and basement, $400.

CALL VIDCO, 388-4232

LARGE OLDER HOME

Situated in quiet location off Gorge. 4 bedrooms, wall to wall, fireplace, full basement and large lot with fruit trees. $500 per month. To view call 388-5543 or 388-5332.

THREE BEDROOM FULL BASEment townhouse, living room with fireplace, 1½ baths, close to schools and bus, swimming pool, $375 per month, available August 1. 384-0308 or 384-8075 pager 1115.

COLWOOD, SPOTLESS, SPAcious three-bedroom, living room, dining room, big kitchen, fireplace, large garden, closeto all facilities. $425 per month. 478-7990.

SALT SPRING, LARGE TUDOR 4 bedroom house. Beautiful views over Burgoyne Valley. Double garage. Orchard. $425 a month. 112-653-4237.

3-BEDROOM MOBILE HOME IN Sooke area, partly furnished, on large private lot, close to schools and village. For more information call 642-3324 between 3:30 and 5.

2 BEDROOM, 1½ BATHS, FREE standing fireplace, wall to wall shag, full fenced backyard, walking distance to town. $310. 384-3607, after 6.

NEWLY DECORATED WITH basement, 2 bedrooms, 1 block off Tillicum, near shopping mall and bus stop. 344 Vincent, 656-5115, 592-2762.

GREAT VIEWS, 40 FT. SUNdeck, 1 year old executive home at 508 Broadway, rent $400 or sell $62,000. 384-8530.

AUGUST 1ST. LARGE 4-BEDroom home near park, schools, hospital. $325 rent includes stove, fridge, rugs. Phone 652-2279.

MODERN 3-BEDROOM UNFURnished home in quiet cul de sac. Short term basis. References. $300 per month. 478-5327 after 5.

3-BEDROOM HOUSE, VIC WEST area, $250 per month, available August 1st. 479-1985.

LARGE 3 BEDROOM HOUSE for rent July 15th, $375 per month. 383-6613.

3-BEDROOM MOBILE HOME IN family park, Otter Point Rd., Sooke. $250. 392-3904.

2 BEDROOM HOME, SIDNEY, available August 1st, $250 monthly, references required. 656-1744.

1-BEDROOM SUITE, $100, SUITable for quiet person. Phone 382-2073.

1-BEDROOM DUPLEX, FRIDGE and stove, utilities included, $240; available July 1st. 386-3024.

RENT TO BUY, 3-BEDROOM home, low 60's. 1269 Knute. Brentwood. 652-5692.

FOUR-BEDROOM HOUSE CLOSE to Woolco, $350 P.M. 386-6164. Castle Properties.

210 HOUSES TO RENT UNFURNISHED

HOBBY FARM FOR RENT

on Salt Spring Island, 40 acres of hobby farm with 3 bedroom, full basement home, 2 barns, 17 acres of clear pasture, 112-746-7935.

NEAR CITY, HOUSE AND 5 acres, cleared, garage and sheds, 2 bedrooms upstairs, 1 in basement, $375 monthly, yearly lease, 383-1483 or contact owner 4986 West Saanich Rd.

FOR RENT OR LEASE ON CORtes Island: Partially-furnished 4-bedroom ocean home on two acres. Hydro, wood heat, near dock and general store. 935-6368.

3 BEDROOM, LARGE KITCHEN, wall to wall, fireplace, fenced yard, garden area, near schools, Sears, available Mid August, $350 month, references, 595-2382 after 5.

LOVELY 3 OR 4 BEDROOM home, finished basement, wetbar, close to schools and shopping centre. Available immediately. 642-4382 after 7 p.m. Colwood area.

3-BEDROOM, FULL BASEMENT, 1½ bath, deluxe home, vacant August 15th. 1611 Hybury off Maiestic. $450. 479-2420, evenings.

LANGFORD, 3-BEDROOM. NEAR schools and shopping centre. Stove and fridge. 2 children. No pets. $285 per month. 478-5260.

1-BEDROOM HOUSE, FRIDGE, stove, carpets, $350. 385-2140.

212 HOUSES WANTED TO RENT

LAW STUDENT REQUIRES 3 bedroom unfurnished accommodation for Sept. 1. Good references. Phone 860-5970 after 5 p.m. or write B. Johnson, 1575 Hollywood Road, Kelowna.

MINISTER WITH YOUNG FAMIly desires 3 bedroom accommodation to rent. Close to University or Tillicum-Burnside area. 382-1964.

RESPONSIBLE WORKING woman seeks 1- or 2-bedroom house. Fireplace, quiet street preferred. $225. Maximum. Esquimalt or Gorge area. 385-4570 after 5.

SINGLE MAN URGENTLY needs small 1 or 2-bedroom cottage out of city with large area for dog to run. Reasonable rent. 385-7355.

RESPONSIBLE COUPLE WITH 9-year-old boy need a rural two-bedroom house or cabine preferably by water. Reasonable rent. Call 383-8512 between 5 and 9 p.m.

RESPONSIBLE PROFESSIONAL couple wishes to rent furnished house. August to December or portion thereof. Oak Bay area. 592-1085.

MATURE COUPLE LOOKING for two bedroom house with some land. Mt. Doug, Cordova Bay, Saanich or Interurban area. 382-9501 12-1 p.m. or evenings.

SMALL FAMILY NEEDS HOUSE or cabin in country. Wood heat OK, within 20 miles of city. 477-7065.

3-BEDROOM HOUSE, METCHOsin Wishart area required immediately. References available. $350. 478-8215 after 4.

RESPONSIBLE YOUNG COUPLE need small older home in quiet area. Reasonable. Post Office Box 6254 Depot C, V8P 5L5.

THREE WORKING ADULTS REquire 3-4 bedroom house or duplex, walking distance to downtown. No pets. 382-8927.

FOUR BEDROOM HOUSE WITH basement, Colwood, Langford or Metchosin area, can afford to pay $300 monthly, 474-1555.

WORKING MOTHER AND CHILD 14 need apartment, duplex or small house. Reynolds School area. $240. 479-5883.

WANTED 3-BEDROOM HOUSE, Quadra-McKenzie area. August 1. 479-1593.

2 OR 3-BEDROOM HOUSE ON 5 or more acres within 50-mile radius of Victoria. 112-530-7880.

215 HALLS, WAREHOUSES, STORES and OFFICES TO RENT

NEW OFFICE SPACE FOR LEASE

BOARD OF TRADE BUILDING (ADDITION)

Bastion Square, Victoria, B.C. Available for October 1978 occupancy. Contact 385-8111 for information.

WAREHOUSE

Approx. 3,400 sq. ft. near new concrete block building at 834 Devonshire Road. Oil heated, deck loading, three large overhead doors, 20 ft. ceiling, two washrooms, special loading bay for 45' trailers. Plenty of parking. Fenced in for security. Good lease to qualified tenants. Please call 477-6621.

HOLMES

NEW OFFICES

Space from 100 to 1420 sq. ft. in professional prestige building in Bastion Square. Flexible leases.
Holmes Consultants Inc.
388-6275, pager 315

OFFICE SPACE GOOD LOCATION

Available August 1st, bright, clean two storey building. Lots of parking at the door. Carpeted throughout. Rates negotiable. Call Mr. Martin 388-4271. J. H. Whittome & Co., Ltd.

MERCHANTS

We can warehouse your surplus stock at extremely low rates. We now have spare floor area in a new heated warehouse. You handle, or let us, large forklift on site. Call us and discuss your needs. 658-8733 evenings.

MUST SEE TO APPRECIATE, built in file and desk, 700 ft. modern carpeted office space on Burnside Rd. near Woodwards. Off street parking. Reasonable rent. Please phone owner, 383-8774. 382-1234.

313 SQ. FT. OF RETAIL SPACE for sublease in good business area. Premises are alarm protected and rent includes all utilities and some fixtures. Available immediately. Phone 383-1470 between 10 and 6.

TRAFALGAR SQUARE

1000 sq. ft. of space located between Credit Union and L.C.B. outlet in one of Brentwood's finest centers. 385-1491, 384-0131.

RETAIL OR OFFICE

Ground floor commercial space in a busy Esquimalt shopping square. Approx. 1200 sq. ft. Please call 388-5543.

SMALL WAREHOUSE WITH overhead loading door and self-contained office. Industrial-zoned. 411 Hillside. Phone 388-6645, weekdays.

OFFICE AND DESK SPACE

Private offices or desk space for rent. Includes furniture and telephone if required. Phone Farmer Construction Ltd., 382-4218.

APPROXIMATELY 1200 SQ. FT. corner Discovery and Douglas. $600 per month. 384-9865 or 385-7751.

DOWNTOWN OFFICE

Available now. Carpeted, impressive decor. Reasonable rent. Phone 384-7517.

HIGH TRAFFIC — GOOD EXPOSURE

Retail store, offices or warehouse. $1200 per month. 3930-3932 Douglas Street.

OFFICE

1800 Blanshard Street, 2 offices available, 450 sq. ft., $225 per month. Perfect for small business. 386-3231.

NEAR DOUGLAS STREET. 800 sq. ft. storefront and showroom, 800 sq. ft. storage or workshop and office. 400 sq. ft. office. Reasonable. 592-4161.

6,000 SQ. FT. DOWNTOWN AT $250 per sq. ft. Suitable workshop, storage or warehouse. 384-9865 or 385-7751.

STOREFRONT OR WAREHOUSE near Vic High $175. Includes heat and light. Lease available. Call: 384-9694, 383-0603.

CLOVERDALE, SPACIOUS AIR-conditioned office space to lease. Ample parking. 592-6816 or 383-5243.

DOWNTOWN RETAIL SPACE, for lease, $375 per month includes all utilities and maintenance. Available August 1. 382-2025.

CHAIN LINK FENCED YARD 5,000 square feet. Central location. 386-8435.

RENT, LEASE, 2400' SHOP, warehouse. New building includes offices, $600 a month net. 652-1777.

215 HALLS, WAREHOUSES, STORES and OFFICES TO RENT

SEASPRAY PROPERTIES LTD./REALTOR
1911 QUADRA 386-3124

RETAIL

3400 DOUGLAS 1750 sq. ft.
1225 ESQUIMALT 2100 sq. ft.
1205 QUADRA 3600 sq. ft.
512 SIMCOE Restaurant or ?

OFFICE

2526 GOVT., 250 or 917 sq. ft.
DOWNTOWN 2600 or 4000 sq. ft.
2727 QUADRA 1130 or 1296 sq. ft.
3400 DOUGLAS, 2300 sq. ft.

WAREHOUSE

GORGE RD. 1500 or 3000 sq. ft.
WILLIAM ST. 1850 sq. ft.

STADACONA CENTRE

at the OAK BAY JUNCTION Prime OFFICE or RETAIL space. New, attractive building. High traffic and excellent exposure from 650 sq. ft.

M-W CENTRE

2614 BRIDGE ST.
OFFICES from 124 sq. ft.
WAREHOUSE from 200 sq. ft.
SHOWROOM from 345 sq. ft.
Flexible lease terms. Answering service, receptionist, boardroom, lunchroom all available.

R. D. LAW 386-3124

REALSPAN PROPERTIES LTD.
846 BROUGHTON 388-6454

WE SPECIALIZE IN LEASING

WE ARE AGENTS FOR A VARIETY OF OFFICE, WAREHOUSE AND RETAIL LOCATIONS. FOR ANSWERS TO YOUR LEASING QUESTIONS, CALL US.

THIS WEEK'S HEADLINER

FLEXIBLE COMBINATION OF OFFICES, RETAIL, AND WAREHOUSING ON BUSY STREET (2713 QUADRA). REASONABLE RENTAL RATES.

388-6454

MEDICAL OFFICE

1105 Pandora Ave. — 471 sq. ft. of partitioned Medical Office space located in the Medical Arts Bldg., immediate possession.

DOWNTOWN OFFICES

A choice of office spaces of various sizes available in modern air conditioned building opposite city parkade. Reasonable rent.

RETAIL OR OFFICE

Approx. 2400 sq. ft. of modern ground-floor space available off Douglas St. at 723 Johnson. Immediate possession.

MORGUARD PROPERTIES
383-4168

FOR SUB LEASE

1265 sq. ft. expiring Nov. 1979 with 5 year option. $632.50 basic rent. Anxious to make a deal on 1537 Hillside.

JAMIE MacGREGOR
595-5131
CANADA TRUST

COMMERCIAL RETAIL AND OFFICE SPACE

850 FORT ST., VICTORIA, B.C. 2000 to 15,000 square feet of prime retail and-or otffice space available in prestige air conditioned office — on site parking — garden court entrance. Phone 388-6666.

WANTED TO RENT WAREhouse or hall or store with living accommodation. 477-0238.

STORAGE SPACE FOR RENT, Gorge Shopping Centre. Phone 388-5812

BRIGHT OFFICE IN 800 BLOCK Fort St., on location parking included in rent. 388-6228 days.

215 HALLS, WAREHOUSES, STORES and OFFICES TO RENT

Coronation Square

LADYSMITH RETAIL SPACE

UP TO 2,000 SQ. FT.
Owner will alter to suit
CALL DOMINION MANAGEMENT
112-688-4596 (collect)
P.O. BOX 49001, VANCOUVER
VX 1B7

CENTRAL, 380 SQ. FT., AVAILable for storage; $100 per month. 658-8542 after 6 p.m.

737 PANDORA, APPROX. 950 SQ. ft. 386-1946 or 384-5459.

233 MORTGAGE LOANS and INSURANCE

1st AND 2nd MORTGAGE LOANS
SOOKE — GULF ISLANDS
SHAWNIGAN — DUNCAN
UP-ISLAND — MAINLAND

We specialize in Land and Land Development Mortgages

Existing Mortgages Bought

VICTORIA 1ST MORTGAGES FROM 10%. PAY OFF ANYTIME
Lowest Payments Available
Call Mr. Douglas Hawkes Collect
384-7128 (after hours 477-9544)
DOUGLAS HAWKES LTD.
990 BLANSHARD ST.

MORTGAGES

1st and 2nd mortgage loans handled quickly and efficiently with flexible terms and payout privileges.
P. R. BROWN & SONS LTD.
762 Fort St. 385-3435

$300,000

available immediately for short term mortgage or interim financing.
R. M. Geddes
Principal Mortgages Ltd
479-1687

PRIVATE PARTY WILL BUY OR make second mortgages, one or two year term. No points or charges. 477-4439.

NEED MONEY?
Quick — Courteous — Confidential Service. Call Don MacGillivray.
GLENGARRY REALTY—479-7138

Funds available immediately for 1st and 2nd mortgages. Contact:
david burr ltd.

Yes, we have mortgage funds interest from 9⅞%. Loans to 95%. Continental Estates, 385-6778

234 MORTGAGES FOR SALE

MORTGAGES AVAILABLE

EXCELLENT RATES

Security and Covenant must be of top quality to meet our requirements.

DON MacGILLIVRAY	658-5135
GLENGARRY REALTY	479-7138

1st MORTGAGE INVESTMENTS Current mortgages on hand at 11% from $10,000 up. DOUGLAS HAWKES at Douglas Hawkes Ltd., 990 Blanshard St. 384-7128.

235 WANTED TO BORROW

$25,000 AT 18 PERCENT, ONE 3-year term. Could be interest only payments. Fully leased and guaranteed commercial building, Up-island in positive cash flow position. Strong covenants. 595-5446.

BUILDER

requires short-term funds, fully secured by mortgage. Interest 14% and up. Provision for roll-over to interested investors. 386-0130.

240 BUSINESS OPPORTUNITIES

11,000 SQ. FT. ZONED C2

with good 2-bdrm, full basement home that could be lived in or sold and moved. High traffic location. Close in. Asking $132,000.
BUD HUDSON 479-3849
HENDERSON REALTY LTD.
385-9741

UNIQUE OPPORTUNITY. FOR rent or lease. Home with business. Immaculate 3 bedroom home with established, beauty salon, on the ground level. Large well landscaped yard with greenhouse. For further detail call 479-7747.

FIVE HOUSES, SIDE-BY-SIDE on large lots, excellent holding property. 3800 block Douglas St. Will take trade on lot or boat. 658-5564.

RETAIL SPACE ACROSS FROM Victoria Liquor Store. $5,000 with fixtures. 382-5479.

240 BUSINESS OPPORTUNITIES

DRY CLEANING STORES

(1) $67,000 — Half Cash Down
(2) $75,000 — $30,000 Down
(3) — $75,000 — $40,000 Down
(4) $75,000 — $40,000 Down
ANY AMOUNT CAN BE PURCHASED

HOTELS

UP ISLAND HOTELS

(1) $175,000 down with new financing — Price $575,000.00.
(2) $250,000 down to financing — Price $850,000.00.
BOTH HOTELS HAVE FULL FACILITIES
Rooms, Bar, Pub, Restaurant, etc. CALL WM. HOLLICK 592-6470 or 386-7521 BOORMAN INVESTMENT CO. LTD. 612 FORT ST.

MULTI MOBILE MUSIC BUSINESS

- —Well-known, owned and operated in Victoria for past 4 years.
- —Established reputation — repeat business.
- —Commercial high quality, rugged equipment.
- —Vast library of music.
- —Professional operators available.

Phone 658-8276.

SMALL MARINA

But big potential. Just ½ hour from Victoria on the ocean including foreshore lease. Good Terms. KEN WALTERS
385-2481 (24 hrs.)
Swinerton Stewart Clark Ltd.

FAST FOOD FRANCHISE

Join the team as an owner-operator of this busy, well-organized outlet. Training programme and continuing guidance provided for the purchase price of $33,000. For appointments call:
STAN POLLARD
388-6454 384-6013
REALSPAN PROPERTIES LTD.

GARBAGE MEANS MONEY

and it could end up in your pocket. Health has forced owner to sell this well established city garbage and clean-up service. Good contracts, four trucks, drop boxes and assorted equipment. Financial statements on request.
BOB KATZER 382-3092
PEMBERTON, HOLMES LTD.
1000 Government St. 384-8124

FISH AND CHIPS Business and House

Long established take-out business showing good returns, open 3 hours per day six days per week—with beautiful 2-3 bedroom full basement home. Permission possible for making eat-in place. Asking $82,000. Enquiries to Victoria Press Box 432.

Victoria—Nanaimo

Need two people immediately to handle very profitable new business for area. Ideal for man or woman with previous sales or business experience. Special offer requires $6400. For more information phone 684-9625 Vancouver. Prize-x Corporation.

AUTO BODY SHOP
GOOD VOLUME WITH
EXCELLENT POTENTIAL

CORNER GROCERY
BUSINESS—PROPERTY—
PARKING LOT $135,000
STAN POLLARD
388-6454 384-6013
REALSPAN PROPERTIES LTD.

PARTNER

Think — about this opportunity. $130,000 will give you 50% ownership in a $1,200,000 going concern. Lots of room for further expansion in one of the fastest growing areas in Victoria. Details by meeting and in confidence. 384-1424 or 595-5446.
Smith Dobson Estates Ltd.
388-5464, Pager 610

AVAILABLE IMMEDIATELY multi-acre auto salvage development of Casino Rd. in Duncan. Tremendous potential. 384-2313 days, 479-1102, after 7.

THRIVING BUSINESS, HEALTH food store, good location. Phone the owners, 382-8360, after 6.

CONFECTIONERY, AIR CONDItioned, downtown, $12,000 plus stock. 383-1524.

Crossword By Eugene Sheffer

ACROSS
1 Flagmaker Betsy
5 Sharp flavor
9 Word with launching
12 Buffalo's relative
13 Hodgepodge
14 Self-esteem
15 Relevant
17 Morgue, for one
18 Contract
19 Greek poet
21 Symbol for sodium
22 Outdated
24 — the question (proposes)
27 Weep
28 Forsyte or Icelandic
31 Cleaver's "Soul on — "
32 Earn, with "out"
33 Ft. Worth locale
34 Costume
36 — - together (meeting)
37 Erase
38 Go by auto
40 Japanese board game
41 Lebanese Muslim
43 Tin-lead alloy
47 Furrow
48 Filter
51 Mature
52 Corn lily genus
53 English river
54 Certain hatter
55 Univ. division
56 Millstone support

DOWN
1 Absorbed
2 Unique person
3 Sight for — eyes
4 Certain poisonous mushroom
5 Theatrical award
6 Tavern refresher
7 Author Anais
8 Germanic people
9 Diffuse
10 Chills and fever
11 Active one
16 Greenland Eskimo
20 WWII agency
22 Card game
23 Assist
24 One of famed trio
25 Edible tuber
26 Transformed
27 Lily bulb
29 Jellylike material
30 Lumberjack's instrument
35 Cattle genus
37 Sound as a —
39 Lukewarm
40 Sticky substance
41 Small drink
42 A wrinkle
43 Shoo!
44 Crockett, for one
45 Jacket style
46 Tear
49 English river
50 Word with cord or tide

Average solution time: 23 min.

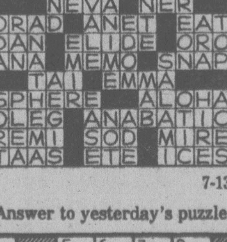

RUES■DOR■MAAS
ELBE■URI■ANSA
ANACONDA■RAHS
MANOR■■LANCES
■■■NEVA■NER■■
ORAD■ANET■EAT
DAN■ELIDE■ORO
ANA■MEMO■SNAP
■■TAI■EMMA■■■
SPHERE■■ALOHA
OLEG■ANABATIC
REMI■SOD■MIRE
TAAS■ETE■ICES

7-13

Answer to yesterday's puzzle.

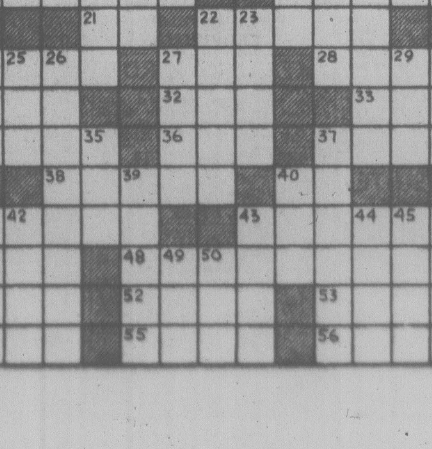

240 BUSINESS OPPORTUNITIES

BUTCHER'S DREAM

Well established Freezer Meat Business Completely equipped with bandsaw, Grinder, S.S. cutting table, wrapping table, tenderizer, Beam and counter scales, knives, tubs, etc. Excellent return on investment of only $7,500. No agents or triflers. Victoria Press Box 521.
two forty

RETAIL STORE

Handling top of the line. Copperware and other home decoration and fine glassware etc. Top Douglas Street location. Owners have other interest. Priced for quick sale at $8,900.00 plus stock. FREDDY STARKE 386-6164 or 479-3966 CASTLE PROPERTIES LTD.

GROCERY and RESIDENCE

Local grocery doing great business, with attached three bedroom residence. Sale includes property, improvements and business, stock at cost. Owner selling due to ill health. Can be seen at any time, books available to qualified purchaser. Listed at $145,000.00
656-5584 BILL MOSHER 652-2868
BLOCK BROS. REALTY LTD.

WANTED

Person capable of setting up and operating a complete screen printing plant. Must be capable of supervising all operations including design and layout. Partnership available to right person. Please send complete resume to Victoria Press, Box 499.

PET SHOP

In up and coming Hatley Park. Opportunity for family oriented business Available at cost of stock and assets.
478-5561 GAIL JENKINS 478-6458
BLOCK BROS REALTY LED.

CITY DELI

Plus coffee shop — high traffic area — financial statement to qualified parties. 130,000.
THE ZIEGLERS
592-1768, 384-8075
PAGER 310
SEASPRAY PROPERTIES LTD.

TWO SHOPS FOR SALE

— Harbour Square, 420 sq. ft. Lovely interior. Hot water and toilet facilities.
— Oak Bay Village, Choice location. 275 sq. ft.
Offers Accepted
Business; 598-2913, Home 598-2228.

FOR SALE, MOBILE CONCESSION converted from Mercury bus, completely finished with propane grill and fryer, exhaust fan, deepfreeze, fridge and ice cream freezer. Passed by Public Health Board. $5,000 or best offer. Phone Crofton 246-4485 after 7 p.m. or write Post Office Box 161, Crofton.

ESTABLISHED TOPSOIL BUSINESS. Good one-man operation. Reliable equipment. Adequate supply of topsoil, $45,000. 382-2843.

EARN EXTRA MONEY. BUTCHER block resurfacing machine and equipment. No longer well enough to handle. Call to 463 Walter Ave.

244 REVENUE PROPERTY

**17 SUITES
COOK ST.**

Very clean, tidy block. Needs owner occupant. Contains 14 "ones," and 2 "twos", and a bachelor. OOM hot water heating. New roof on last year. "Tex-coated" 15 yr. guaranteed exterior done in last 2 years. Owner will accept house as down payment and help with financing. Trade in your smaller block. Good rental area.
385-7557 Frank Wills 384-8269

**QUIET STREET
HIGH QUADRA**

This older non-conforming duplex is a very attractive unit set on no-through street with trees and quiet "rest" park at rear! Ground floor suite has hardwood floors, large living room, dining room, kitchen and 2 large bedrooms and about 1200 sq. ft.!! Main level suite is about 1500 sq. ft. but has w-w carpet over hard wood. Ideal. Asking only $64,500. Large 11000 sq. ft. lot!! Separate entrances, metres and carports.
388-7557 Frank Wills 384-8269
Capital City Realty Ltd.

**DUPLEX
SIDE BY SIDE**

Try an offer in this easy care duplex. Two bedrooms each side. Tenants pay their own utilities and heat. Nicely decorated throughout. Good terms available. Asking price $72,500. MLS
JUNE CARVER 595-8664

**10 SUITES
$129,500**

Double lot close to town, professionally converted, self-contained suites. Tenants pay own utilities. Shows $14,000 income annually after expenses. MLS.
FRED G. CARVER 598-8664

**46 SUITES
FAIRFIELD**

Closeto Beacon Hill Park, well cared for. Very few vacancies here. Larger than average suites. Low interest mortgage with no term. Excellent value at $920,000.
FRED G. CARVER 595-8664
HENDERSON REALTY LTD.
385-9741

OPEN HOUSE BY OWNER, SAT. and Sun. 1-4 p.m. 1755 — 57 MacKenzie Ave. Quality large SxS duplex, completely finished basements. One side — 2 bedrooms up, 2 down, 2 bathrooms, other side, 3 bedrooms up, 1 bedroom, fully furnished in-law-suite down, separate entrance. Fireplaces, stoves, fridges, dishwashers, garburators, double carport plus extra parking, enclosed patio. Secluded backyard with garden and fruit trees, priced at $105,000. Phone 477-2746, or 477-8862.

**12 STE.
APT. BLOCK**

Located in high Quadra. Low maintenance. Separate entrances. Modern. Asking $220,000. Exclusive new listing.
BRIAN SHARP
477-7291 (Bus.) 592-6833 (Res.)
D. F. H. REAL ESTATE LTD.

LOOK AT ME

And you'll buy me — Reasons 4 easy care 1 bdrm suites on quiet location, always rented, with 4 carports — stoves and fridges, pus washer and dryer. Asking $88,900 P and L statement avail. Call LARRY J. QUAGLIOTTI 477-7983 or 386-6164 (24 hrs.) CASTLE PROPERTIES LTD.

17 SUITES

MODERN, well maintained Apartment block in good area. Large 1st mortgage. Price reduced to $335,000. For information on this and larger apartments call
GEORGE GREEN 385-3435
or 477-4651
P. R. BROWN & SONS

SxS DUPLEX

Excellent condition, 5 yrs. old, 3 bedrooms, 1½ baths each side. MLS No. 33536. $84,900. Call CLIFF SALMOND — GARDNER REALTY LTD., 385-7721 or 477-3626.

REVENUE STARTER

Fairfield — Beacon Hill area. 5 units — legal conversion — terrific location. Asking $72,900 MLS 32378. Call.
477-0191 SYL SHUMKA 595-1337
Royal Trust

10 SUITE APARTMENT

Older self-contained block in excellent condition. Good location on large lot. Income $20,000 per year. No vacancy problems. $175,000. May consider small trade as part payment, 652-4286.

ATTENTION HAIRDRESSERS, $59,000 up and down duplex. Producing good revenue plus plumbed for salon, one bedroom suite up and 3 down. Fernwood and Hillside area. 479-7475.

UP TO 30 SUITE

APT. BUILDING WANTED
CALL SYL SHUMKA FOR CONFIDENTIAL CONSULTATION
477-0191 SYL SHUMKA 595-1337
Royal Trust

MODERN SXS DUPLEX ON quiet cul-de-sac. Separate double garage. By owner. 658-1144.

BY OWNER, 3-PLEX. EXcellent corner location, try your offer. $69,900. 385-1188.

FIVE 3-ROOM SUITES, CITY, close in. $70,000. 479-5151.

244 REVENUE PROPERTY

BROWN BROS. on BLANSHARD

"People Helping People"

**SXS DUPLEX PLUS
A 4 BEDROOM HOME**

Each side of duplex has 2 bedrms, modern bathrms, large L-rms. and kitchens, W-W carpets, full basements, sep. furnaces, hot water and meters. Nicely decorated.

AND

A large 4 bedrm home, W-W carpets, nicely decorated as well. Full basement, OOM heat, hot water. This property is excellent for an owner to live in and collect revenue at the same time. Price is $70,000 for total package.
REG SCHUMAKER 598-2333
or 385-8771 (anytime)

**BEACON HILL
CLASSIC**

Beautiful character legal duplex plus in-law suite. Main suite — large foyer. Arched entrance to elegant beamed ceiling LR. Huge brick FP and leaded glass all around. Master bedroom with unique ensuite complete with tub. Den or second bedroom with another FP and third bedroom down. Huge dining room with plate rails and more stained glass. Upper suite — large, airy one bedroom suite with balcony porch, separate entrance. In-law one-bedroom suite down. More room for development in basement. Just ½ block to the Park and minutes to the sea. Ideal as "live-in, with revenue". Please call for a private showing of this new exclusive listing. $75,900.
385-7721 KENT MacLEOD 595-4273
GARDNER REALTY LTD.

**CONVERSIONS
JAMES BAY**

A larger two bedroom home with revenue from two basement suites in the basement. Only $59,900.

FAIRFIELD

6 self-contained suites grossing approx. $1600 pa. Asking $134,900 or trade.

9 units — 2 are self-contained suites seven bed sitting rooms grossing approx. $14,000 pa. Asking $119,900.

Smith, Dobson Estates Ltd.

384-1424 388-5464 Pager 610

**HAULTAIN
DUPLEX**

New listing at $63,900. Older legal duplex extremely well maintained with modern plumbing, bathrooms, kitchens, heating, flooring, electrical and recently redecorated. Spacious upper two bedroom of 1338 sq. ft. with separate dining room, living room with fireplace and attic access potential; lower suite of 500 sq. ft. with separate entrance in full basement with one bedroom, living room and kitchen. Quiet street close to transportation and shopping. M.L.S.
BRENT D. EWING
388-6424 658-5661
Bayshore Realty Ltd.

**ASKING $87,500
PRICE SLASHED
$12,000**

Older bldg., 11 suites, live-in caretaker; strategic Bay St. location. MLS 33125.
JACK DAVIS, 386-3493 (24 hrs.)

CHARACTER REVENUE

Seven Oak Bay suites on close to an acre one block to the village. Character building with five fireplaces and guest cottage. $199,000. MLS 33818 TERRY SMOLLETT 386-3494 (24 hrs.)

CENTURY 21 Western Homes
1037 Cloverdale Ave. 386-3494 (24 hrs.)

Quality Apartments

7 spacious suites in the Government house area. A well-planned apartment building in a hoice area selling at $159,000.00. To view dial Cliff Stretch 479-1667 or 388-6275 — Pager 2837.

10 suites. Modern building. Fairfield, near Victoria General Hospital. Excellent property. Full price $235,000.00. To view dial Cliff Stretch 479-1667 or 388-6275 — Pager 2837.

J.H. Whittome & Co. Ltd.

**FOUR PLEX
BUY HALF
OR THE WHOLE**

Only 2 yrs old and fully rented. 2—2-bedroom. suites and 2—1-bedrm. suites. Stoves, fridges, washers and dryers. $1,000 p.m. gross rev. $58,000 for half or $115,000 for whole. Good terms available from owner. Westgate Rlty. 388-0941, JIM RANSON, 479-5910.

**LANDLORD'S
OPPORTUNITY
FIVE SUITER**

Modern five-suite apartment on treed lot — Gorge area — zone controlled hot water heat, carpeted throughout — over 100% parking — may be financed to asking price of $108,700. To view phone:
DON CLARK, 592-6651
MIKE RUSSELL, 388-9729
National Trust 595-2121

SAANICH PANHANDLE

3 bedroom home plus 2 bedroom in-law suite. Was rented for $600 per month. Now vacant. Owner says sell. And looking for quick possession all offers will be considered on asking price of $63,900. New MLS 34340. Will not last long.
477-0191 JACK MOEN 658-5448
477-0191 JIM DONNELLY 477-8855
Royal Trust

MODERN DUPLEX

In Simpsons-Sears area — has potential for two more suites. Two bedrooms each side, one side has bar and rec. room in full high basement. Both sides have roughed-in copper plumbing for further development. Fridges and stoves included. LEIGHTON NOBLE, 386-2955 or 721-3047. CENTURY 21 Mayfair Realty.

**REVENUE
POTENTIAL**

Large home, close downtown. Approx. 2300 sq. ft. plus additional rooms in basement. Reduced $5000 to $53,500.
Landmark Properties Ltd.
A. (Bert) Badham
386-6762 595-1556

FAIRFIELD 5-PLEX

9½ per cent net yield. Asking $95,000. Ph. 388-4545.

DUPLEX, $520 REVENUE UPstairs, lovely large suite on main floor, $79,000. 385-0307.

$53,000 OLDER 4-PLEX, CITY LOcation, close in, good revenue, owner, 477-5796.

ESQUIMALT. DUPLEX ZONED. 7 bedroom plus 2-bed in-law suite $75,000. 528 Lampson St. 384-7280.

BY OWNER. TRIPLEX CONVERsion, grossing over $700 per month asking $66,000. Write Victoria Press, Box 472.

245 REVENUE PROPERTIES WANTED

REQUIRED

OFFICE BLOCK IN THE DOWNTOWN CORE UP TO $350,000. PLEASE CALL
386-8441 JACK SWANSTON 592-6338
J. H. Whittome & Co. Ltd.

247 COMMERCIAL OR INDUSTRIAL PROPERTIES

KEATING X-RD.

1 acre lots for sale in new serviced and paved industrial subdivision. Will also consider developing of building for suitable tenant. OK Trucking Co. Ltd. 386-3414.

OWNER SELLING 1-ACRE INDUSTRIAL LOT. OVER 400' ROAD FRONTAGE. 5 LOTS SUB. POTENTIAL, CITY WATER. TRY OFFERS TO $2.35 PER SQ. FT. BILL MORRIS, 478-4655.

COMMERCIAL PROPERTY

7,200 square foot lot wth 2,000 square foot block building with 12 foot fence. 538 Hillside. 385-9752.

WANTED: LOT ZONED COMmercial with or without building, vicinity Victoria. Minimum width 45'. 721-3386.

GOOD EXPOSURE

Retail, offices, or warehouse. $129,900. 3930—3932 Douglas Street.

247 COMMERCIAL OR INDUSTRIAL PROPERTIES

RENTING DOESN'T PAY

Why not own your own warehouse and reap the benefits?

$5000 DOWN

with total monthly payments as low as $556 (principle, interest, taxes and maintenance included). Call:
BRIAN MARTIN
Seaspray Properties Ltd.
386-3124

LAND SALE

What can you build on this popular 33,281 sq. ft. Saanich location? It's just off Douglas Street near the Red Lion. An investment opportunity while the vendor is in the mood at $9.01 per sq. ft. can make this site yours for redevelopment by "Development Permit" application. No zoning restriction. You buy and build or we build and lease to you. Here's your opportunity to MOVE if your business has growing pains. Have a building designed around you or do it yourself. Inquire today.
GARRY BENTHAM
388-6258 652-3049
Cedric Steele Realty Ltd.

2 LEVEL ACRES

Excellent corner lot with older home, large separate garage plus outbuildings. Could be potential 7 lot residential subdivision or rezoned for light industrial use. Situated in Western Community off Happy Valley Rd. close to Glen Lake area. Asking $94,900.
478-5561 MIKE RYLAND 478-4761
BLOCK BROS. REALTY LTD.

Development Site

Approximately 14,000 sq. ft. for $133,500 and located in the Cook, Pandora, North Park area. Already zoned S-1 which permits wide range of commercial oriented uses. Three older rented homes. MLS 33551.
Brent D. Ewing
388-6424 658-5661
Bayshore Realty Ltd.

**COMMERCIAL
BUILDING**

Excellent exposure at Burnside and Douglas. 2500 sq. ft. building plus approx 800 ft. of basement. Showroom, offices and storage. Good parking. Asking $155,000. Contact BILL KOZAK at 386-6164 or 388-6275 pger. 2880 CASTLE PROPERTIES.

**OFF MULTIPLE LISTINGS
OWNER SACRIFICES
REDUCES $22,500**

PACKAGE DEAL
3 ADJOINING INDUSTRIAL LOTS ALL WITH DOUBLE ROAD FRONTAGE, CLEARED AND LEVELED.
ALL LOTS FOR $87,500
BILL MORRIS, 478-4655

CORNER SITE

ZONED C-2
Land and building only. Burnside area, 5,658 sq. ft. of land with building of 1,950 sq. ft. Single garage at rear. MLS.
JUNE CORBY 478-8780
SHIRLEY WILDE 478-2459
B.C. LAND 478-5588

OFFICE BUILDINGS

Downtown Victoria prime tenants — 4 air-conditioned, ranging in price from $297,000. to $1,500,000. 1 year to 5 years old. Prime locations, excellent long term investment. No management required.
385-7721 BRIAN COUTTS 598-2405
GARDNER REALTY LTD.

250 HOUSES FOR SALE

Bayshore realty ltd.
388-6424 1006 fort st.

**GORDON HEAD
$135,000**

Quiet setting, Margaret Bay at the end of Vantreight Drive. Almost new cedar rancher on double sized lot leaving space for future tennis court or other recreational activity. Quality throughout; two bedrooms plus den or third bedroom, sunken living room with floor to ceiling slate rock fireplace, large family room with acorn fireplace, oak kitchen with deluxe appointments, intercom system and accented by burnt sable, wallpaper and Spanish tile. New MLS.
BRENT D. EWING
388-6424 658-5661

**ESQUIMALT
$34,900**

Whoopee! Delightful but small (approx. 700 sq. ft.) with two bedrooms, living room, bathroom with classic tub, kitchen with gas stove and eating area, small diningroom, separate garage and easy care lot. Just listed for immediate sale and priced accordingly. Move quickly!
BRENT D. EWING
388-6424 658-5661

SEABOARD PROPERTIES LTD.

**COUNTRY CHARM
FOUR BEDROOMS
$72,900**

Just listed, this immaculate 4 B.R. home is located on Stellys Ridge in Central Saanich. Boasting over 2,000 sq. ft. of living space that was designed with space in mind. For example — large sunken L.R., 12x14 D.R., 14x20 kitchen with eating area, 12x20 family room, 13x17 master bedroom, 3 bathrooms, fully fenced and landscaped lot, double enclosed carport. If you would like to see more of this (MLS) please call
652-1141 DAVE DAND 658-8490

**GORGE
BUNGALOW
$44,500**

Two bedroom bungalow, just steps off the Gorge Waterway, and ready to move into. Lot is 50x157 with room for a garden, separate garage, cozy living room with fireplace, large kitchen with beamed ceiling and cedar decking. (MLS)
652-1141 DAVE DAND 658-8490

**CLOSE IN
NO STEP
SPOTLESS**

1ST TIME ON MARKET. MODERN TOP-QUALITY NO-STEP BUNGALOW. 3 BDRMS., FINE KITCHEN, LR AND DR, MAIN FLOOR LAUNDRY, SEPARATE WORKSHOP AND CARPORT. COMPACT, EASY-CARE, GARDEN LOT. NEAR EVERYTHING, ON BALMORAL. ONLY $52,500! DETAILS AND APPOINTMENT VIEWING:
R. T. (DICK) BATEY, 592-4607.
KER & STEPHENSON LTD.
680 BROUGHTON ST., 385-3411

BY OWNER, NEAR B.C. HYDRO building, Royal Oak, split level, 3 bedrooms, possible in-law-suite in basement, large lot, 70x135, asking $59,500, no agents please. 479-1255.

THREE R-3 ZONED LOTS WITH family homes in Esquimalt with monthly income of up to $1500. Apartment potential. Contact Ted at 478-4424 or Mike 384-1241.

A.H.O.P.

SINGLE HOUSES
3-bedroom, $1250 down 2 left at the full price of $45,000. To view phone Tyron Const. Ltd., 658-5690.

250 HOUSES FOR SALE

GARDNER REALTY Ltd.
895 Fort St. 385-7721
(24 HR. SERVICE)

$42,500

White stucco no-basement bungalow on 72' x 133' lot. FP, 2 bedrooms. MLS 34474.

**$44,900
3 BEDROOMS**

Plush wall to wall carpet, modern kitchen and separate laundry room. Large lot — 50' x 172'. MLS 34475.
385-7721 CLIFF SALMOND 477-3626

STARTER HOME

What a tremendous starter home, completely redone inside, with a lovely back sundeck overlooking large yard (165' deep). Features 2 bedrooms, no basement, with new wiring, plumbing, wall to wall, H.W. tank. ASKING $45,500. MLS.
385-7721 DALE BRIGGS 592-3978

BUS DRIVERS

Being transferred to Victoria? Why not let an ex-driver help to relocate your family with a minimum of inconvenience and hassle? Call me today for a private viewing of any homes in the Victoria area.
385-7721 DALE BRIGGS 592-3978

**CUSTOM
GORDON HEAD**

This custom home was built by a builder, for a builder. It has all the extra touches. The large entertainment size living room is highlighted by a dramatic and unique FP. Adjoining 12' dining room, looks out double glass doors and through the poplar trees. Kitchen has its own eating area. 3 BRs with deluxe ensuite with shower. Huge rec. room with FP and office area. Large darkroom roughed in for another bathroom. Double enclosed garage with large adjoining workshop, built for cabinet making. Please call for a private showing. $74,900.
385-7721 KENT MacLEOD 595-4273
385-7721 CLIFF SALMOND 477-3626

**OPEN HOUSE
TODAY 2-4
1066
RICHMOND RD.**

Oak Bay Border: close to buses, shops, Jubilee Hospital, spacious, immaculate home with basement suite. Real value at $64,900. ML View today.
HAROLD GARDNER
385-7721 479-2867

**REDUCED
$10,000**

1288 sq. ft., 3 BDR strata duplex. Quality throughout. LR with FP. Dining Room and eating area with utility off kitchen. 2 sundecks. Huge basement with roughed-in FP. and plumbing ready for development. Situated on 10,000 sq. ft. treed lot. Priced to sell at $47,500.
385-7721 KENT MacLEOD 595-4273

NORTH OAK BAY

Immaculate 3 or 4 bedroom executive home situated on a 72'x152' lot professionally landscaped for a delightful setting and privacy. Quality custom built for present owner, featuring 2 fireplaces (one with heatalator and marble hearth). 2 bathrooms plus super shower room, a single and double garage. Solid oak floors throughout and many other extras. This home is a pleasure to show. Realistically priced at $109,000.
385-7721 BILL WEISS 598-8443

**FAIRFIELD
BEAMED CEILINGS
4 BEDROOMS**

Parquet hardwood floors are featured in this clean home with part basement. $48,500. New listing.
385-7721 BILL WEISS 598-8443
385-7721 CLIFF SALMOND 477-3626

**SUPER
SEAVIEWS
OFFERS INVITED**

Your own private courtyard, separate double garage, 100'x170' lot, with a beautiful 3-bedroom spanish design home with 2 fireplaces, 2 bathrooms, rec. room, and lots of balcony. MLS No. 33058 offers invited on $119,000.
385-7721 CLIFF SALMOND 477-3626

Castle Properties Ltd.

**OPEN HOUSE
1990 HAULTAIN
FRI., SAT. & SUN.**

2 Bdrm home just right for starter or retirement, L.R. with fireplace, spacious kitchen. Bsmt. fenced yard. Asking $46,900. LOUISE WILTERMUTH 477-6307 or FLO PELLING 384-5024 or 386-6164.

MT. TOLMIE AREA

Old world charm, leaded glass windows, Beautiful rock and rose garden offers seclusion. Two Bdrms no basement, Excellent condition throughout. $63,900. BEN GREIG 386-6164 or 598-3105.

GORGE, $43,900

Two bedrooms, L.R. with fireplace, utility room. Excellent condition throughout, immediate possession. Large lot below market value. BEN GREIG 386-6164 or 598-3105.

**2¼ ACRES
CLOSE IN**

Ten yr. old well built two bedroom home with full basement. Large sundeck and double carport. Lovely quiet seclusion. Asking only $82,900. BEN GREIG 386-6164 or 598-3105.

**NEWER REVENUE
NEAR ROYAL OAK**

Two complete suites ¾ acre. nice growing soil, Large workshop, lots of parking, make an offer on $84,900. BEN GREIG 598-3105 or 386-6164.

SOUTH OAK BAY

Older character home close to Oak Bay Marina. Requires some updating. Large LR with fireplace and leaded glass windows. Two really good size bedrooms plus extra small bedroom in full basement, Oil hot water heat, New roof, gutters, and downspouts, stucco exterior, Lovely treed area. New Exclusive at $66,500. Qickly. Call BEN GREIG 386-6164 or 598-3105.

ROCKLAND

Over 3,000 sq. ft., 15 yrs. old, new carpet, quiet residential area. Should be sold quickly $114,900. BEN GREIG 598-3105 or 386-6164.

**LAKE VIEWS
$45,900**

Clean, solid, and up-dated! I've just listed this 2 bdrm Swan Lake gem that includes Fireplace, all appliances, loads of charm, and big lot privacy. If you want immediate possession call "MIKE SWEENEY IS SERVICE" without delay. 595-8780, 386-6164.

**GORDON HEAD
$76,900**

This home has 3 big bdrms, on the main with complete in-law suite down. Large L.R.s with F.P. and foyer entrance. A very spacious family home with approx 1,350 sq. ft. on the main. To view this new exclusive call SHANE BEFURT, 386-6164 or 479-0010.

**HANDY MAN
OFFERS**

If you can swing a paint brush you'll want to make an offer on my 1600 sq. ft. home that has 4 bdrs, den, workshop, and 2 baths. Priced in the 40's and absolutely must sell. MAKE AN OFFER TODAY, Call "MIKE SWEENEY IS SERVICE" 595-8780 or 386-6164.

250 HOUSES FOR SALE

B.C. LAND AND INSURANCE AGENCY LTD.

**OPEN
2531 MAYNARD
UNIVERSITY**

Fri. 6-9 and Sat. 1-4. A genuine low cost executive home in the popular Cadboro Bay area. This home features all the comfort and conveniences required by the professional family. A superb home on superb property in an area within walking distance of all conveniences. M.L.S. 32811. Asking $92,500. 388-5555 (24 hrs.) Chummy Crabbe 479-7998 (res.).

**$65,500
COLWOOD**

The most unique home in Colwood!! A design that accentuates family comfort, conveniences and security. 2 years old, in impecable condition, spacious, open floor plan and featuring 3 bedrooms, 2 bathrooms, family room, large kitchen, L.R.-D.R.-F.P., work shop, extra storage with gorgeous W-W throughout. Extra off-street parking. M.L.S. 32637. 388-5555 (24 hrs.) Chummy Crabbe 479-7998 (Res.).

Brentwood Bay

Very attractive no-step home on a quiet treed lane. Three bedrooms, living room with rock fireplace, modern kitchen, separate utility, luxurious vanity bath. Built-in vacuum system, quality finish throughout. Lovely cedar, rock and stucco exterior. $63,900. MLS 32408

Business Opportunity

Busy fabric and wool shop in an excellent location. Ideal for the woman who knits and sews as a hobby. All details provided upon request. MLS 32773.

Central Saanich

Lovely home in a beautiful area. Large, treed lot with sea glimpses. Immaculate three bedroom full basement home. Big double garage attached. A delight to show, listed at $81,500. MLS 34109

Sidney Bargain

A one bedroom unit in Marina Park complex. Ideal for a working couple or single, and priced at only $25,000. MLS 34111.

Just listed.

Ideal home for retired couple in Sidney. Stucco exterior, hardwood floors, separate garage, nice lot. Only $34,000. MLS 34232

For information on any of the above listings, call
Mrs. E. Farquharson 656-5808

**Close to Sea
$36,900 — Sidney**

This newly decorated 2 bedroom home is just one block from the sea. It comes with stove, washer and dryer, new roof, separate garage and many extras. MLS 33873

Paul Hyatt 656-3150

GORDON HULME LTD.
656-1154

Cedric Steele Realty Ltd.
388-6258

RURAL SETTING

Three bedrooms on the main floor plus one bedroom and a large rumpus room down. Living room with fireplace, in-line dining room, kitchen with eating area. Every modern convenience in this 20-yr-old home. Lovely country setting, 15 minutes from town. Now asking Only $55,900. To view call:
PETER OR PATTIE BARDON
388-6258 384-3947

**NORTH OAK BAY
4 BEDROOMS
$103,000**

Situated in a park-like setting this home contains spacious LR, DR, Den, Rumpus Rm with FP and 2 Bathrooms. For appointment to view this exclusive listing call:
MURRAY BLANNIN
388-6258 598-2200

JEDORA

Designed and built for lasting beauty and every day use best describes this versatile easy to live in home near Butchart Gardens. The location features treed park at the rear with a few tall fir and cedar trees in front. Asking $60,000 for this exciting, 3 BR country opportunity. Lots of room to develop in the basement! Cedar exterior and low maintenance landscaping really shows off this one. He who hesitates is out of
GARRY BENTHAM
388-6257 652-3040

Capital City REALTY LTD
830-D Pembroke St. 388-7557

9515 GLENELG

Lots of room inside and out. Woodsy lot. Quiet, Peaceful. Desperately waiting for a buyer priced below appr. value $125,000.
388-7557 Adeline Nichol 477-8562
Capital City Realty Ltd.

**OPEN SAT.-SUN., 2-4 P.M.
2-4 P.M.
30 KINGHAM PL.
(Off Helmcken)**

Owners are moving to Ladysmith forcing them to sell their 3 bdrm., full bsmnt. home on a quiet street across from a park with tennis courts. Extra sink in bathroom, finished rec room large enough for pool table, sundeck off dining room. Priced at $61,900 MLS 34306.
388-7557 Walt Slocomb 383-4035

**OPEN HOUSE
THURS.-FRI.-SAT., 1:30-4:30
3801 BLENKINSOP**

Beautiful Spanish style family home. 4 bedr'ms, 3 baths. Room for everyone to have their own privacy plus a "retreat" for dad. $84,500.
388-7557 Adeline Nichol 477-8562

**OPEN HOUSE
FRIDAY, 3-6 P.M.
2617 CADBORO
BAY ROAD**

THIS IS A SMALL RETIREMENT HOME FULL OF PERSONALITY. TWO BEDROOMS, LIVING ROOM, KITCHEN AND SMALL DINING AREA. HOT WATER HEATING. THERE IS A REAR LANE AFFORDING ACCESS TO THE CARPORT AND A SMALL MANAGEABLE, WELL-FENCED AND HEDGED GARDEN. THIS WOULD BE ALMOST LIKE HAVING YOUR CONDOMINIUM TOWNHOUSE IN YOUR OWN PRIVATE GARDEN! IDEAL FOR A WIDOW, SPINSTER, RETIREMENT COUPLE OR ANYBODY ELSE WHO WOULD LIKE TO LIVE IN AN ENCHANTING SMALL COTTAGE-STYLE RESIDENCE IN OAK BAY.

**$58,500
ERIC CHARMAN
385-9765**

250 HOUSES FOR SALE

BOORMAN'S
612 Fort St. 386-7521
2045 Cadboro Bay Rd 595-1535
BOORMAN INVESTMENT CO. LTD.

**Jubilee Cul-De-Sac
House Project**

Quiet street with trees, small easy care lot, and over 1,000 sq. ft. in a one-storey home. In a fine location. Here is your chance to pretty up a home to your own taste. You can afford to at this price but you won't have to rush the job, it's very liveable as is. Vacant now so see for yourself anytime. $39,900. MLS 33561.
Call Kathleen Hawkins
592-1535 or Res. 477-6871

**Under $45,000
Excellent Condition**

Are you looking for a low priced 2-bdrm. home that doesn't need repairs or redecorating? I found four in Victoria. There aren't many of these well kept gems around. Why hunt for them yourself? Let me do the searching for you. Call to see these homes or call if yours should be added to my list.
Katheleen Hawkins
595-1535 or Res. 477-6871

**Beautiful Private
Garden**

that brings love at first sight! This is a small home with generous rooms and a quiet, secluded, garden view. Close to hospital, no steps, big fireplace, and one or two bedrooms. Perfect for retirement, working couple, or single person. Only $34,900. Let me show it to you. MLS 33373.
Katheleen Hawkins
595-1535 or Res. 477-6871

**Secluded Garden
View Plus . . .**

A large home with character, 2 or 3 bedrooms, and a full basement. Large trees and shrubs give privacy to the lawn and rear garden. There is a sunny vegetable patch too and a large sundeck with view. Convenient location on a quiet street. Modern inside, very pleasant and well kept. A delightful rare find for $49,900. MLS 32355.
Katheleen Hawkins
595-1535 or Res. 477-6871

Espepcially for Kids!

Here is everything you probably want for your kids. Quiet cul-de-sac, fenced backyard, trees and playground toys, and cute in front like a doll's house. Bedrooms big enough for 2 to play in, an extra large living room, play space off the kitchen, and a laundry and mud room for little coats and boots. Kitchen and bath are up to date and all thithis at an affordable price of $45,900. Located in Victoria. Call to view anytime: MLS
595-1535 Kathy Hawkins 477-6871

**Full High Basement
Only $48,900**

House included. If you have been looking for a home with a basement tall folks can enjoy then you know how hard it is to find one at this price. This one even has a second fireplace in the rec. room plus space for a third bedroom or more. Located on a quiet street, close to shopping, and has separate garage. The main floor has good sized well planned, rooms with many extra features you'll enjoy seeing. Vacant now so call to view anytime soon: MLS
595-1535 Kathy Hawkins 477-6871

**TUDOR FOR TWO
CHARMING
NEW LISTING
$42,900**

Extremely attractive and cosy tudor cottage built for two nestled under a lovely big arbutus on a quiet little street in the very pleasant High Gorge area. Beautifully landscaped lot 50 x 200 with delightful back garden with very pretty and secluded patio and fish pond, small greenhouse, fruit trees, etc. Ideal retirement or starter home. Net taxes $74 or $274. LR with bay window and big FP, BR, big Kitchen with EA and half bsmt. Extremely well priced.
386-7521 JOHN PLATT 383-2700

T/C TOWN AND COUNTRY REALTY

GOLF

Live near Royal Colwood Club in a spectacular modern home of 4 large bedrooms, 3 baths, rumpus room, games room, and many many quality features throughout. 2400 sq. ft. being sacrificed by master builder. $77,500. Call A. Klenman 382-7276 or 592-9771.

$52,900

Spotless 2 bedroom home on busline. Excellent back garden. This is a full basement home clear title and owners will help you try to buy by carrying a $10,000 second mortgage. Call A. Klenman 382-7276 or 592-9771.

**CEDAR HILL
$53,950**

Immaculate 2 bedrm. (3rd. bdrm. in full bsmt). 1000 sq. ft. home on extra large 12,000 sq. ft. lot. Loads of room for swimming pool or build yourself that workshop. To view phone Jim Webber 658-5977 or Brian Lawless 598-8323 MLS 32733. Off. Ph. 382-7276.

**EXTRA!
READ ABOUT IT**

3 bedroom split level home in established residential area of Gordon Head. Gorgeous living room with floor to ceiling stone fireplace; formal dining room with sliding glass doors to sunny sundeck; spotless kitchen with eating areas; master bedroom with ensuite and walk-in closet; finished family room or 4th bedroom on entry level; spacious corner lot with room to park your boat or motorhome. Extra reasonable price of $67,500. Exclusive to Jim Webber 382-7276 or 658-5977 (res.).

9½% MTGE.

3 bedroom home near Colquitz-Spectrum schools. Full basement. Low down payment. Full price $57,900. Call A. Klenman 592-9771 or 382-7276

**OCEAN VIEW
EAST SOOKE**

1 acre — Modern 3 bedroom home. 1800 sq. ft. Full basement. $85,000. Call A. Klenman 592-9771 or 382-7276.

B.C. LAND AND INSURANCE AGENCY LTD.

OPEN HOUSE

SAT. & SUN. 1-4 P.M.

946 KLAHANIE DR.

Metchosin rancher. Follow Happy Valley Rd. to Dicker onto Khahanie. You are invited to inspect this custom built and designed home and see the many features. 3 to 5 bedrooms, 2½ baths and sauna. Matching barn and workshop. All on 2 acres with creek running thru. MLS $139,000. Your Host —
478-5588 Shirley Wilde 478-2459

MUST SELL

Seaviews, 3 or 4 bdrms., separate dining rm., 2 baths, 2 fireplaces, terrific kitchen. Large lot on quiet st. 2 blocks to beach. Owner transferred. MLS.
478-5588 Shirley Wilde 478-2459

NEW HOMES

IN
2 Fine Locations
GORDON HEAD
CENTRAL SAANICH
To View At
Your Convenience
Please Call
HARRY ATKEY Eves. 598-1737

Engineered Homes

385-6211 19 Cadillac Ave

250 HOUSES FOR SALE

BRITISH AMERICAN REALTY LTD.

**THEN $77,900
NOW $64,900**

**URGENT—
MUST SELL
IMMEDIATELY**

How much lower must the price be before this large character home finds a new owner?
The house is updated and features large L.R., D.R., country kitchen, full basement down on a large 106x153 fully fenced lot in the beautiful Brentwood Bay area.
The vendors want it sold yesterday, so call, view, and make them an offer, then we can all sleep peacefully.

**TRADE
UP
TO
BROADMEAD**

The vendors will consider taking your present house on trade for their custom built executive home nestled in a grove of mature cedars providing full seclusion in prestigous Broadmead.
Ideal for entertaining and gracious living with a flair for the whole family. Offering 4 beroams and den, 4 pce, ensuite, extra large kitchen, rec room with wet bar and F.P. plus sunny sundecks. Call us now to discuss trading in the realistic price of just $109,500.

**LARGE
YET
SMALL**

Large: 1990 sq. ft. no step home with its 3 bedrooms, living room with F.P., D.R. with patio off, large kitchen, rec. room and new W.W. Located on a large 70x150 lot in Glen Lake.
Small: Price $46,900.
Call.

**BE
RIDICULOUS
OPEN SAT. & SUN.
2:00-4:00
4415 ROCKY
POINT RD.
(NEAR HAPPY
VALLEY RD.)**

"Yes"! this vendor really wants to sell and will seriously consider any offer or trade on this property, no matter how ridiculous it may seem.
Wit 2.29 acres of flat level, fully fenced land suitable for horses plus this 2 yr. young large custom built BRICK home offering over 1722 sq. ft. on the main with huge full basement down awaiting your finishing ideas.
No expense was spared on the SOLID BRICK construction and quality finishing so be sure to come and see — make the vendor your ridicuous offer on his asking price of $98,500.
Exclusive.

**LOCATION
SELLS
OPEN SAT., SUN.
2-4
3831 MERRIMAN**

Homes don't stay around long in this very desirable area and this one will be no exception.
An ideal family home, located close to good schools, shopping and bus. In tiptop condition throughout. In addition to the large living and dining room and 3 bedrooms on the main, it offers a full basement tastefully developed complete with 4th bedroom, 2 and 4 pce bath, family room and den.
Possession can be August 1st, therefore priced to sell quickly at $69,900.

For prior viewing call
Lee Wrobel — Randy Small
388-6275 Pagers 865 or 654
British American Realty Ltd.

Island Homes Ltd.
2504 DOUGLAS
386-7545

Beacon Hill Park

NEW ON THE MARKET
ASKING PRICE $44,800
Large 2 BR ste. in a small condo. (15 Stes). Extremely quiet and sound proof. Close to shops, bus, park and ocean. For viewing call Patrick Snow 592-3931 or Bud Pullan 386-7545.

SWINERTON'S
REALTY WORLD

BY OWNER $54,000

Attractive no basement 2 bedroom bungalow. Oak Bay border. South facing living room, floor-ceiling windows overlooking corner lot with many trees, shrubs. Fenced side garden with greenhouse, vegetable plots. Back lane and garage. Bus at door. Immediate possession. 903 Bank St. by appointment. 598-5356. No agents.

3 BDROOM, 1200 SQUARE FOOT home on quiet no through street. Living room with feature old brick fireplace, large kitchen with built in eating nook. Full basement with den and playroom. Large lot with 36'x18' swimming pool. Spacious gardens plus a greenhouse. Assumable small mortgage, early possession, $74,000. 652-2612.

OPEN HOUSE

1781 KEITH PL.
1:30-4:30, 7-9 P.M.
TUES. — WED. — THURS.
1265 sq. ft., 2 bedrooms, full basement. 22x15 living room, and family sizezd dining room. Asking $67,700. For prior appointments phone 592-2952.

BY OWNER

Ideal starter home and investment. Cute and cozy cottage, 1-bedroom, living room with FP, all redecorated and located on tree-shaded lot over 10,000 sq. ft. Asking $43,500. 3254 Wicklow Street.

LOVELY, LARGE, OLD ENGLISH tudor home. Stained-glass windows, teak entry hall, 3 fireplaces, library, sundeck, TV rec room, 2 baths, mother-in-law suite. Located in Gorge area. 1320 Coventry, $85,000.

5 OR 2 BEDROOMS, IMMACUlate home and yard; could be immediate possession. Range, fridge, washer, dryer are yours, too. Price reduced, $50,500; owners going to Europe (furniture available, too). H. Bitterman, Capital City Realty, 388-7557.

250 HOUSES FOR SALE

FOR SALE
Royal Trust
477-0191
384-8001

OPEN HOUSES

**2236 KINROSS AVE.
FRIDAY 2:00-4:00 p.m.**

BEAUTIFUL OAK BAY
Come and see this spacious 5 room bungalow on a quiet street of well kept homes. This house needs renovating but with a moderate investment of money and time could be a lovely home. Close to bus, shops, schools and beach. Priced at $61,900. Must be sold so try your offer.
477-0191 KEITH LECKIE 598-1667

**936 LYALL STREET
SATURDAY 1:30-4:00 p.m.**

TWO FOR ONE PRICE!
Esqimalt lovers! This is for you. 2 homes adjoining — one has 3 bedrooms the other 3 or 4 and brings in cash! Owners home built by craftsman and is superbly decorated. Included is a family room with log burning fireplace, plus a sauna. You get this double home for the price of one — $93,900 asking. What a place — come and seet it for yourself.
477-0191 KNUD SCHWER 478-0203

**4446 TYNDALL AVE.
SUNDAY 1:30-4:00 p.m.**

LARGE EXECUTIVE!
If you want Gordon Head — inspect this great residence! Extremely well built in exquisite taste, it offers extra deluxe features such as a double drive-in garage, 2 sundecks, patios, sauna, Roman tub, deluxe kitchen builtins, dining room and living room of above average dimensions, large family room with wet bar etc. If your life style demands a great home — please come and visit with me. Asking $113,900.
477-0191 KNUD SCHWER 478-0203

ROOMY COMFORT

Superior 3 bedroom home. Well located on a Saanichton subdivision cul-de-sac. Living room, dining room and in-line deluxe kitchen with many extras. 3rd bedroom and bathroom down with room for further development. High sundeck over double carport. MLS 32892. $67,900.
HUNTLEY WRIGHT
477-0191 477-0897
LES ADAIR-WILLIAMS
477-0191 383-9950

NOTHING TO DO

but move right into this 3 bedroom full basement on an extra large lot maculate condition, close to shopping and bus route. Situated on a quiet, no-thru street. MLS 32211. Top value at $52,900.
HUNTLEY WRIGHT
477-0191 477-0897
LES ADAIR-WILLIAMS
477-0191 383-9950

**THIS WON'T LAST
6278 MARIE MEADOWS**

Where can you get a 3 bedroom, full basefent on an extra large lot with PRIVACY AND SEAVIEWS for only $71,900. Plus rumpus room and 4th bedroom or den. HURRY on this and call for immediate showing.
477-0191 SYL SHUMKA 595-1337

IMMEDIATE POSSESSION

on this 3 year old, 3 bedroom full basement charmer. Well planned and comfortable — potential in basement — terrific fireplace in living room. MLS 34101 $56,900.
477-0191 SYL SHUMKA 595-1337

**WHAT A BUY!
LANDS END RD.**

Lovely 4 bedroom family home at a price you can afford! Living room with fireplace, family room with fieplace, dining room, double carport and best of all — the privacy of .77 acres. Newly MLS listed and priced to sell at $69,900. For further information please call:
477-0191 KNUD SCHWER 478-8203

LARGER THAN MANY

Drive by 1250 Tattersal, look over the neighborhood! The lot is larger than many! The house is larger than many (it has 2 storeys). It also has 2 kitchens, and 2 living rooms; if is larger than many! Except for the price! Asking $79,500; that is smaller than many! Call now for further information.
477-0191 KNUD SCHWER 478-8203

**COUNTRY EXECUTIVE
HOW WOULD YOU FEEL?**

For instance, if you had acreage instead of a patch! Or 4 bedrooms and 3 bathrooms instead of 2-3 bedrooms and 1-2 bathrooms? Or cleaner air and lower taxes? But best of all, when you want to entertain your friends you can do it formally or casually with lots of privacy! Isn't that worth a little extra distance? The asking price is $109,000 and would probably cost as much as a patch. For more information please call:
477-0191 KNUD SCHWER 478-8203

HOT DAYS AHEAD

Why not enjoy this above ground pool just a step down from your sundeck. Nice quiet setting in Cordova Bay area. 4 bedrooms, L-shaped LR and DR. Master bedroom ensuite. Lots of bright colours to chase away the blues. Listed MLS at $74,500. —For more details and apt. to view call:
CONNIE REYNOLDS 477-8914 or
HAZEL CAMPBELL 388-7851 or
384-8001

WOODBURN AVE.

If you're looking for a large 4 bedroom family home (1711 sq. ft.) on the main floor and room for a POOL, don't miss this opportunity to live on one of Oak Bay's most sought after streets overlooking Uplands Golf Club. Owners transferred and must sell. MLS $105,000.
MRS. MARILYN WOODWARD
477-2722
Royal Trust — 384-8001

**VENDOR SAID
"DROP THE PRICE
— SELL THIS FAST"**

and he wasn't kidding. From $145,000 to $129,000 — that's considerably less than what it sold for one year ago. But his family has Eastern commitments and must go and FAST, leaving behind his super, custom, architect designed 3 bedroom, 3 bath, 3 fireplaces, family and games room home. Here's the buy of the year in the prime area — beautiful Broadmead.

SUPER TOWNHOUSE

At $45,900 this home offers a total of 1440 sq. ft. with 1½ bath, and three bedrooms. Nice rec. room in full bsmt. Private patio with shady oak tree. Call

2003 CAMERON STREET

At $40,000 this could be your opportunity to own a four bedroom home on a quiet street close to Crystal Pool. Drive by and then call and ask about 5 per cent down financing.
OLD KNUDSEN
479-8764 or 384-8001

WATERFRONT

Canoe down Colquitz River or sit on the patio overlooking the water from this 4 BR character home that has charm thru-out. Sunken L. Room, 2 BRS on main and 2 up. Good yard with Red Barn for chickens plus Dog kennel and run. Call now to view with:
CONNIE REYNOLDS 477-8914
HAZEL CAMPBELL 384-8001 MLS 34440

**FINANCIAL DISTRESS
HELP!! HELP!!**

Must sell immediately — 2 yr. old strata duplex — spotless condition, 5 appliances, 3 BRS — 2 BATHROOMS. Fenced yard — Vacant — Move Right In — Listed at $42,500. But all offers welcome.
CONNIE REYNOLDS 477-8914
HAZEL CAMPBELL 388-7861
or 384-8001

MODERN NEW DESIGN

BY BUILDER
SELWYN ESTATES,
2551 JEANINE
Cedar siding, shake roof with a skylight. Spacious 1,430 sq. ft. featuring 3 bedrooms, 3 baths, vaulted ceilings, heatilator brick fireplace, double glass windows, 5 year builder warranty. $64,500. 478-9627.

NEW A.H.O.P. SINGLE FAMILY homes on large lots, $1200 down. In beautiful Sooke-Broomhill subdivision, asking only $45,000. Information, 478-1144.

250 HOUSES FOR SALE

BROWN BROS. on BLANSHARD

"People Helping People"

**OPEN TODAY
10 a.m. - 4 p.m.
3987 Gordon Head**

Be sure to see No. 15, a spacious 3 brm, 1½ bath, full basement house with 2-car space, sauna and swim pool. Bring offers on $47,500. Good value.
JIM MASSEY 385-8226
TED KAY 385-4086

**OPEN EVENINGS
6 p.m. - 9 p.m.
1038 Wollaston St.**

A well-maintained, 2-bdrm, stucco bungalow with sep D-rm and L-rm with fireplace. W-W broadloom all rooms. Garage in basement. Offers invited on $49,500.
TED KAY 385-4086

**6421 GLIDDON RD.
Central Saanich
Reduced $15,000
Home Plus Acreage**

Well-built, 30-year-old, 2-bedrm, stucco home, extra room in full basement. Large garage and workshop. Set on approx. 4¾ acres of sloping land with island and valley views. Access from 3 roads. ¾-cleared arable land. Treed at lower end. Barn and root cellar. Ideal hobby farm. MLS 33294. Reduced to $110,000.
CEC PEARCE 386-3808
JOE RICKARD 656-1626

**219 HOWE ST.
Reduced to $51,900**

Just 3 blocks from Dallas Rd. in desireable Fairfield. Spacious, 3-bdrm, family home. Large L-rm. and D-rm. Great family-size kitchen. Full basement. OOM heat. Vegetable garden already in. A nice home to raise a family in. MLS. 33481.
CEC PEARCE 386-3808

**OAK BAY
Just Listed
Willows**

Located on a quiet street off Cadboro Bay Rd. Immaculate is the word describing this 2 bedrm and den, (or 3 bedrm), 1½ bathrm home with full basement, drive-in garage and beautifully kept property. Close to schools, shopping, bus and beach. Offered at $71,500. For appointment to view call:
DOUG LAWSON 595-2486
JIM KENNEDY 592-9078

TUDOR CHARM

—UNDER CONSTRUCTION
—SOUTH OAK BAY
—ENSUITE—4-PIECE
—WALK-IN CLOSET
—DINING ROOM
—FAMILY ROOM
—RECREATION ROOM
—2 FIREPLACES
—2-PIECE WASHROOM
—4-PIECE MAIN
—QUIET STREET
—DEEP LOT
—PLUS

$97,600
JIM McNAUGHT 592-0285
JIM MASSEY 385-8226

**OAK BAY
Uplands Gates**

2 bedrms and den with fireplace or 3rd bedrm, 2 bathrms, gracious Lrm with sundeck off, large sep. Drm, spacious kitchen with eating area. This fully insulated and double glazed bungalow is nestled among beautiful ornamental shrubs and trees. Lovely private garden with fruit trees. Drive-in garage with automatic door. Offered at $97,500. For appointment to view call:

JIM KENNEDY 592-9078
DOUG LAWSON 595-2486
or 385-8771 (anytime)

**QUICK
POSSESSION
BROADMEAD**

Beautiful 2 storey, traditional 4-bedroom home on large sunny lot just 15 minutes to downtown. In area of fine executive homes. VENDORS MUST SELL THIS MONTH.
Please call to view and make offers on $129,000.
Lilian McLeod
658-8441 Res.
Canada Trust
595-5131 Off.

**IMMEDIATE
POSSESSION
Uplands Seaview**

Luxurious, spacious, 3 bedroom split level in Victoria's most exclusive area. Beautiful views from entertainment size living room, dining room, kitchen, family room and massive sundeck. Half acre of landscaped sprinklered garden. $179,000. MLS.
Lilian McLeod
658-8441 Res.
Canada Trust
595-5131 Off.

**AFFORDABLE
SIDNEY
ASKING $68,900**

Superbly constructed 4 bedroom, 3 bathroom home on quiet cul-de-sac one block from sea. Sunny; fenced lot! Room for parking several vehicles. Drive by 9346 Webster Place, then call to view. Tenants moving end of the month.
Lilian McLeod
658-8441 Res.
Canada Trust
595-5131 Off.

**OAK BAY
CHARACTER
WITH PRIVACY**

Finally here's what everyone's been waiting for. A beautiful older 4-bdrm home in prime area a block from the sea. Large separate LR and DR, den off kitchen with French doors leading to secluded patio. Extra large lot permits parking for at least 6 vehicles, boat, etc. October 1st possession. $98,900. Exclusive with:
Lilian McLeod
658-8441 Res.
Canada Trust
595-5131 Off.

UPLANDS

2880 Lansdowne-Exclusive
Drive-by this attractive bungalow. You won't believe its a spacious 4-bedroom family home with a 22x26 family room with fireplace off the kitchen; also a wet-bar rumpus and game rooms down; add secluded swimming 20x40 pool with barbecue and cabana plus room for a tennis court. All this at an asking price of $167,500. View by appointment only. Davis Realty & Mortgage Corp., 595-2833, Eves. 592-2961.

$1,000 DOWN WILL BUY A 1-BEDroom home at 408 Raynor. Drive by and then call us. 477-7050. Full price $33,900.

National Trust Realtor
HILLSIDE MALL 595-2121
3960 QUADRA 479-7161

WHY NOT SIDNEY? — Prices are lower, the pace is slower. You'll save on this 3-bdrm home on a fenced lot on the edge of town. 4th bdrm and rec room down, landscaped, sundeck, patio, fireplace. Only 8 years old and priced to sell at $58,900. Call anytime.

BIG HOME—SMALL PRICE — room for the kids, inlaws, friends and pets. Nearly ¼-acre. 13-year-old home with 5 bdrms, 3 baths, (3-pce en.), 2 FPs, huge L.R. and D.R., kitchen with E.A., workshop, rec room, storage room, spare room, sundeck, C.P. and more. A very big home, irreplaceable at $64,900. Westwind area. See it and make an offer.

NO MONEY DOWN — buy a home with no cash down, if you quality. Several available, various locations. Phone for details.

FOR ANY ABOVE PLEASE CALL:
ROB ANGUS 652-2576, 595-2121.

TRY $800 DN.

4 bedrooms, full basement, fireplace, large lot, (50x200). Asking $46,500. Vendor will assist with financing.
479-7161 R. W. RHODES 479-9241

TRY $2,400 DN.

3 bedrooms, full basement, fireplace — Asking $47,900.
479-7161 R. W. RHODES 479-9241

6 BEDROOMS

Perfect for a large family. 3 floors of living space. Sears area. Fireplace, extra large kitchen and eating area. For further details.
479-7161 R. W. RHODES 479-9241

TRY $1,745 DN.

A 2-bedroom starter, payments could be as low as $245 per month.
479-7161 R. W. RHODES 479-9241

DEAN HEIGHTS SXS DUPLEX DON'T PAY RENT

Collect it from this sxs duplex. Id3al for young family or retired couple. Consisting of three rms. one side and four rooms the other. Full basement, dr. in garage. Pleasant, easily maintained lot. Good investment at $75,000.
479-7161 MR. DREW 592-0927

SUPERBUY $39,900

Large lot 75x140, 3-bdrm house, large dining area, living room with old brick fireplace. Located close to Langford Centre, a super buy. Call:
LARRY LINEHAM 595-0134 or 384-8075
No. 682 595-2121

Lorenzen REALTY LTD.
50 Bastion Sq. Bus. 383-4151

OPEN HOUSE $52,900 THURS.-FRI., 4:00-8:00 P.M. 10305 Pollard Place Sidney

A bright home with FP in living room, an 11' x 9'6" dining "L" access to 12' x 14' sun catching deck. There's a big kitchen 2 pretty bedrms and an appealing 4-pce. bathrm on main. On lower level a 3rd bedrm, a 4th or hobby rm just needs painting and some carpet. R-1 for 2nd bathrm, large utility area, and a rec rm, built-in stereo system with speakers on main floor. Go to Resthaven Drive, along Ardwell to Piercy and Pollard Place is a pretty cul-de-sac.
BETTY SHEPHERD
388-5464 Pager 704

OPEN HOUSE FRI.-SAT., 1:30-5:00 P.M. 199 Denison Rd.

A 250 degree panorama beautiful beyond compare, is this active seaview with its back drop of snow clad mountains. Privacy with a low maintenance factor; the acre of property with its 125' road frontage. A home for gracious living. It has a lovely foyer 15' x 9'. The 21' x 14.6' living room and elevated dining bring the view indoors, there's a view-filled den, a roomy kitchen and an appealing 3 pce. bathroom on main. Up are 2 large bedrooms and a big 4-pce. bathroom. Attached double garage and extra parking. Come and see, you'll agree there is no more beautiful view than this in all of beautiful Victoria.
GRAY LORENZEN
388-5464 Pager 729

WESTMONT REALTY (1977) LTD. 388-4434

NEW HOMES LONDALE PLACE VISIT OUR ODEL SUBDIVISION

Only one left of Phase I. Now open for your inspection, Phase II Londale. Beautiful individually designed custom built homes.

OPEN HOUSE MON.-THURS. 6-9 P.M. SAT.-SUN. 12-6 P.M.

FOLLOW THE ARROW FROM McKENZIE AND BLENKINSOP. For personal view please call:
388-4434 ARNOLD MARR 477-6233

OPEN HOUSE THURS. 6:30-9:00 SAT. & SUN. 1:30-4:30 1680 SAN JUAN (just off Majestic)

New 3 bdrm. bungalow, 3 baths, large family kitchen, separate dining room, 2 rock fireplaces, spacious ground level entrance, additonal bedroom and large finished rec room finihed in basement. $76,900. See you there!
888-4434 JACK KINNIS 384-8920

SIDE BY SIDE DUPLEX

3 yrs. old, large living room, large kitchen, easily rented. Unfinished basement with lots of potential. For more information give me a call: $79,500
388-4434 JACK KINNIS 384-8920

HOME AND HOBBY SHOP

5 year old, 5 bedroom, 3 baths. Comfortable and efficient hot water heating. 2 fireplaces. Separate large garage with workshop or office. Ideal for the home occupation or hobbyist, many, many other extras. Be sure to view.
388-4434 ARNOLD MARR 477-6233

GORDON HEAD $67,900

New home — quality retirement in one level, very large master bedroom-den. Redwood main bathroom. Guest bedroom. Bright spacious kitchen with mahogany cupboards and oak floor. Acoustic ceiling, feature walls. Thermal windows, extra insulation, electric heat. Wheelchair wide walls, 3905 Sandell Place off Edgelow. Open House, Fri. Sat. Sun. 1-5.

OAK BAY BORDER

Older 3-bedroom home on quiet street off Oak Bay Ave. Through living room and dining room, large kitchen, 1½ bathrooms. Potential development in full basement. Well maintained, ideal yard for children. Call owner after 5 p.m. and make an offer on $58,500.
598-5345

BEAUTIFULLY TREED

Very private 15 year old 2 or 3 bedroom home. Fully finished downstairs. Spotless condition. $55,900. 592-3529.

BY OWNER

Lovely Gordon Head home close to all levels of school on quiet crescent. Priced to sell at $67,500. 477-5809.

Montreal Trust

OPEN HOUSE 7616 Blackthorne Fri. Aft. & Sat. Aft.

(OFF EAST SAANICH ROAD). Immaculate 3-bdrm., 2-bath home. Great potential for further development if you need it. Very spacious living and dining room. Large kitchen. Large, level lot. Very quiet street. Nice view of valley. Just reduced to $61,900. (MLS).
386-2111 E. W. PROKOSCH 477-2194
386-2111 ROY KAISER 477-6813

OPEN HOUSE 3332 Wordsworth Thurs. Aft. & Sat. Aft. Asking $41,500

$7,000 cash down. Be an owner, stop giving rent. Much better than a condominium. This bright, clean, modern 2-bdrm. home is ideally located 3 blocks north of Sears on a quiet street with nice outlook. Enjoy many happy years here in this sweet little starter home. Well kept and well insulated. Available Aug. 1. MLS 33801.
386-2111 ROY KAISER 477-6813

ESQUIMALT HIGH ROCK

Owner transferred leaving B.C. and lovely 3-bdrm. home. Leaded glass doors from entrance foyer to L.R., cozy fireplace, sundeck off sep. D.R. Super kitchen with dishwasher. High bsmt. with rec. room, bedroom, bathroom. Large secluded treed lot backs onto parkland. Offered at $59,500. M.L.
386-2111 ART PEAKER 477-3957

Kasapi Homes

538 Dupplin Rd.
386-6191 (24 hrs.)
Res. 384-2197

UNIVERSITY

Teakwood Pl. off Fleet and McKenzie Ave.
Orion Pl. off Dawnview Dr. and Edgelow Rd.

$1900 D.P.

Moves you into one of our new homes. 1280 to 1600 sq. ft. of finished area, various floor styles to choose from. Close to UVic, all schools, trans. and recreational facilities.

$900 D.P.

plus $285.00 per month (GAP FINANCING) could move you into this 8 yr. old Strata Title Duplex. Priced for quick sell at $41,900 with terms more reasonable than paying rent. Split entry with 2 BR up and 2 BR down. Located in Esquimalt Area.

CUSTOM BLDG.

Lots $22,900 and up, let us custom build your dream home on our lots or a lot that you choose. Do some of the work yourself and save money. 2 BR homes start at $53,900.

TRADES

Try your trade, trade us your present house or what have you?

FINANCING

We offer a new type of mortgage which could make it possible for you to buy now. Please feel free to call us anytime for information or appointment to view our homes, ask for Mrs. Pat Saulnier.

the Permanent For Sale
1125 DOUGLAS 382-9191

QUALITY TOWN HOUSE

Lakehill area. Immaculate 2 bedroom includes 4 appliances and drapes. Quiet, well maintained complex. Asking price $41,500. MLS.
FRANK SALE
382-9191 BUS. PAGER 738
IRENE VAN
382-9191 BUS. RES. 592-9194

FAIRFIELD ½ Blk. from Ocean (203) 137 Bushby

Spacious 2 bedroom condominiums, 2 bathrooms. Beautiful living and dining room, kitchen with windows and balcony. Larger balcony off living room with sea view. Under replacement cost. Asking $49,500. MLS. With 5 appliances, 3 year old building, low maintenance.
FRANK SALE
382-9191 BUS. PAGER 738
IRENE VAN
382-9191 BUS. RES. 592-9194

THE PERMANENT

BY OWNER Vic West-Esquimalt Full Price $67,900

This 6 month new 5 bedroom home with in-law suite is situated close to schools and bus lines, park and tennis. Full concrete driveway.

MAIN FLOOR

Spacious living room dining room with fireplace, beautiful kitchen and sundeck. 3 bedrooms with walk-in closets, 4 piece bathroom.

GROUND FLOOR

Hallway with walk-in closet, family room, laundry room nd completely new in-law suite. This house completely carpeted comes with 2 fridge, 2 stoves, dishwasher, washer, dryer, new drapes, landscaped front and 2 fruit bearing trees in rear. Owner will consider any and all trades, car, boat, etc. to existing $51,000, 10¼, 2 year mortgage. Viewing available anytime. Phone

382-6546
382-7195

Ask for Don.

SUNNY SOUTHERN SLOPE

By owner, well maintained home, near Camosun College, high and elementary schools, bus, shopping centre, on short residential street. Ideal family home, double plumbing, flowers blooming year 'round. Open House, 12 to 4, and 7 to 9. Drive by 1924 Forrester or phone 592-7895 for appointment. Will take high mortgage.

OPEN HOUSE

By owner, $42,500 Not your average house. Older but modernized. Customed designed bathroom and kitchen, fireplace, oak floors, rose garden, vegetable garden, den, 2-bedrooms and space for another, half basement. Open house Saturday and Sunday 1-4, 634 Craigflower. 383-7532.

ESTATE SALE $ $47,900
3841 ROWLAND AVENUE
4-room bungalow with new white aluminum siding. Near Town and Country Shopping Centre. 2 bedrooms, LR with Hetilator fireplace, large kitchen with view of Swan Lake and Allotment Gardens. Close to bus and schools. 479-4160, 479-5961.

DESPERATE
Four-bedroom home on beautiful triangle Mountain, Colwood. 90x150' lot, 1200 sq. ft. living area, large living room, 2 fireplaces, nice view of Colwood Valley. $52,000 mortgage, take offers, will consider van as down payment. 388-6521 days, evenings 478-2879.

DREAM COTTAGE

REDUCED TO ONLY $42,950
Lovely city 2-bedroom white stucco home. A must to see!! Terms.
BOWDEN REALTY. 383-5524

FOR SALE BY OWNER
Immaculate 4-bedroom home, new carpet throughout, fenced 60x120 lot, close to all amenities. Located 540 Snelling (off Carey Road). Asking $57,000. Phone 479-7949.

UPLANDS SUPERB MODERN THREE-BEDROOM EXECUTIVE HOME $178,500

Located across from Park land on a quiet no-through road in the prestigious UPLANDS area of Oak Bay, this magnificent three-year-old QUALITY home has over 2500 sq. ft. of luxurious living space all on on level.

No expense has been spared to make this a most suitable home for the successful professional or retired businessman and his family.

The well-thought-out floor plan includes three spacious bedrooms (master being 17x14 with walk-in closet); two full bathrooms with MARBLE TUBS, stell enclosures (JACUZZI WHIRLPOOL in master ensuite), marble basins, Carlyle toilets and Moen fittings; living room (20.3x15.6) with fireplace; separate formal dining room (16.9x13); family room (21x16) with fireplace (Arizona sandstone); dream kitchen (16x9) with TOP OF THE LINE APPLIANCES (stove, fridge, dishwasher, compactor, etc.), Long Bell cupboard (imported), extra pantry units, knife and spice cupboards, etc.; Utility room (16x9) with Inglis washer and dryer; attached two-car garage with shelving, cupboards and automatic doors; charming patio at back (wooden deck over concrete). The lovely manicured lot (90x138) has a SPRINKLER SYSTEM with separate water line. It might also be mentioned that over $6500 has been spent on the landscaping. Some of the outstanding features of this prime property include the circular driveway; Vermont slate entrance; quality panelling in the entrance hall, family room and dining room; carved bi-folds in the entrance hall; parquet floors in dining room and 2 bedrooms; Flock and metallic wall paper; thermopane throughout — West windows tinted — screens, special weatherstripping on doors; imported light fixtures; a fine cedar walk-in closet; VACUUM SYSTEM; Amcroe door and electric fittings; Schlage locks and deadbolts: INTRUDER AND SMOKE ALARM SYSTEMS connected to Central Office; five TV cable outlets; 200 AMP electrical circuit with copper wiring — extra plugs; heavy sub-flooring; prefabbed roof trusses; enamelled steel storage shed and many other excellent features.

This is indeed a RARE OPPORTUNITY for those who refuse to settle for anything but the BEST. For additional information or appointment to view call
ROBERT YOUNG 383-9898 or 388-6275 (Pager 821) or J. B. YOUNG 598-1818 or 383-4124 anytime. Park Pacific Investments Ltd.

Century 21 WESTERN HOMES
1037 Cloverdale 386-3494

MID WEEK SPECIALS ALL MLS MUST BE SOLD

1—2843 LEIGH ROAD — This country cottage has two bedrooms, 66x154 lot, new 4-piece bathroom, plumbed for washer-dryer, separate garage. Priced to sell at $39,900. Below appraised value.

2—1250 KNUTE WAY — Half a strata duplex has over 1300 sq. ft. of living space. Tastefully finished. Master bedroom has en-suite bathroom. Quiet country living. Reduced to $57,500.

3—1252 KNUTE WAY — Half a strata duplex. Close to schools, shopping and transportation. Has a rec. room big enough for that pool table. If you are looking for country living, try Brentwood Bay on for size.

4—3957 GLANFORD AVE. — The owner is now living in Vancouver and has to sell this totally renovated 3-BR home. Corner lot in an area of fine homes. Try a low down payment. All offers will be presented.

Try your offers on any of the above. For further information, please call A. J. (TONY) FAULKNER at 386-3494 (24 hrs.).

P.R. B
P. R. BROWN AND SONS LTD.
"The People To See"

GORGE PARK 3 BEDROOMS

Full basement home on a large duplex zoned lot. Living room and a dining room. A bright modern kitchen with an eating area. An in-law suite in the basement is presently being rented. Asking $65,000—Open to offers — Must be sold. MLS
385-3435 JOHN EVANS 477-4452

OAKLANDS $58,500

2 Bedrooms on the main floor and a small suite downstairs. 2 3-Pc. bathrooms. Large enclosed sundeck. Drive-in garage plus extra paved parking. A well-kept fenced yard. Double windows to help keep the heat inside. For details please call:
385-3435 JOHN EVANS 477-4452

SAEC

Beautiful 2-storey, 3-bedroom, full-basement, older home. On double-wide subdividable lot. Close to town (Saanich). This well-kept, sound home has absolute privacy because of a large floral hedge between it and the street. The home features a bright kitchen with pantry, dining room, living room with fireplace, entrance hall, front veranda. 3 bedrooms upstairs, with 3-piece bath. Well-maintained hardwood floors on both levels. Nice views from the upper storey. Full basement with storage, laundry, workshop facilities, private driveway with garage. The grounds are in excellent condition and contain a wide variety of trees and shrubs, including lilac, pine, spruce, cedar, sequoia, laurel, laburnum, apple, pear, peach, plum, weeping willow and maple. Also garden. A real treat as a private family estate. Note the large lot and seclusion. The price — $61,800. For private showing contact WAYNE STRANDLUND, SAEC. 382-9255, 24 hours.

FOR SALE BY OWNER — 512 Broadway Avenue, smaller 4-bedroom home, full basement, wall-to-wall, fireplace, view. Lot approx. ½-acre inclusive of already subdivided lot, gardeners delight. Offers on $63,900. 386-6181 or 479-7462 after 5:30 p.m.

BRENTWOOD BAY
Live happily on a delightful quiet lane with views of the bay. Queen-size faster bedroom, large living room with fireplace, rec. rm. and basement garage, landscaped for privacy. $58,500. 652-2694 noon or after 5.

DO YOU WANT A GOOD INVESTMENT? HOME REDUCED TO $43,000
Gorge Waterway views. 2 bedrooms up, 1 in basement, electric heat, reliable tenants at present. Call 386-2654.

BLOCK BB BROS.

SELL THROUG TV AND VIDEO OPEN NIGHTLY 'TIL 8

OPEN HOUSE 301 CADILLAC FRIDAY 2-4

3 bdrm full basement home in a good location. Yard has privacy with trees and shrubs and view of Olympics from bright kitchen. Extra parking.
386-3231 Joe Maday 477-8746

OPEN HOUSE 1-3:30 FRIDAY 8123 LOCHSIDE DR.

Ideal for garden lovers. Nearly ½ acre of beautiful property. Home comprises of 2 bedrooms, living room with heatilator fireplace, kitchen, large family room with sliding glass door to patio. Workshop. Greenhouse. Must be seen. $69,500. Come view with me.
656-5584 Mary Moody 652-5681

NEW LISTING

Victoria — 4 bdrms, 2 floors plus basm't — neat and clean, dining rm plus large kitchen — $54,900.
386-3231 Bob Hahn 595-1642

NEED A START IN LIFE?

—Haultain—modern 1 or 2 bdrm bungalow with gorgeous stone fireplc. in living rm and more — $44,900.
— Langford — remodelled with all the conveniences — 2 bdrms, lrg kitchen with dining area, nicely decorated — $41,900.
386-3231 Bob Hahn 595-1642

$39,900 2 BDRM

— With wall to wall stone fireplc, wall to wall carpet. Large kitchen and on a gorgeous lot.
386-3231 Bob Hahn 595-1642

JUST REDUCED TO $48,500

This very clean older style home may be just what you are looking for. On the bus route wih 2 bedrooms and room for basement development.
Don and Shirl Mills
386-3231 478-6139

JUST LISTED $35,900

Comfy 2 bdrm starter home in Central Fernwood location. Fridge and stove included.
Ray and Christine Milan
386-3231 592-3652

OFFERS PLEASE!!

This classy 5 yr old family home must sell. It has 3 bdrms on the main and one completed in the roughed in bsmt. The living room has a F.P. and large bay-type window. The kitchen is sunny and large and has a dining room in-line. The lot is large, fenced and private. The house is located on a quiet drive surrounded by natural, treed property. All this for only $56,900. Call now to view. M.L. 33618.
386-3231 Patricia Mollberg 478-5327

REDUCED $3000 VENDORS ANXIOUS!!!

Act now! this lovely 3 bdrm family home won't last long. It's located in Gordon Head minutes from Mt. Douglas Park, schools, buses, and shopping. This 4 yr old home offers a large kitchen, dining room, W-W and F.P. All this and more for the low asking price of $63,500. Call now to view!
386-3231 Patricia Mollberg 478-5327

1645 SAN JUAN $73,300

New listing, t won't be long before it's sold. In an area of lovely homes. Beautifully decorated. 3 bedrooms, living rm with F.P., D.R. and large kitchen. Finished basement. Act fast on this one.

1268 Knute Way, Brentwood Bay. $61,900. Best buy on the Lower Island. 5 yrs old. Original owers. This home has been loved, is a pleasure to show. 3 bedrooms. L.R. with raised hearth F.P. Large family kitchen, dishwasher included. Almost finished basement. Call us right away on this one. Must see.

Gulf Island lots and homes, for all your needs in Real Estate whether selling or buying. Call us now for action.
386-3231 Edna Sargent 383-2202
Mary Ann Waldmann
386-3231 477-5759

SUPER VALUE

Gorgeous 2½ year house plus professionally built 2 Br basement apt. Can't be replaced at $84,900.
386-3231 Olive Martin 479-8913

$43,900!

Value! Value! Five rooms fireplace, sundeck, "low" taxes. City location.
386-3231 Olive Martin 479-8913

3 STOREY TUDOR

Gracious old character home located at 930 Pemberton Rd. Dark woodwork and beams, gorgeous fireplaces, quality inlay H.W. and fir floors. Owners "only" have been residing past few years — now it's your turn. Was 7 rentals or would be great for family living with 3-4 suites rented. Has 7 kitchens, 6 bathrooms, sep. elec. meters, new furnace 4 yrs. ago. An additional lot is included in price of $189,000. Vew anytime by calling
386-3231 Marg Price 477-1941
388-6275 Pager 461

CENTENNIAL PARK

New three bedroom split level by quality builder. Well planned kitchen with plenty of cabinets, electric heat, lower level ready for additional development. Located on quiet street close to all services. Listed $56,900.
656-5584 Bill Mosher 652-2868

LARGE LOT GLEN LAKE

On a quiet street close to schools. Ample parking, 3 BR on main floor. Plus one part in developed basement. Ideal home for the young family. $50,500.
478-5561 BOB PAUL 478-2477

A.H.O.P. DUPLEX COLWOOD

Handy to shops, church, buses and school. Attractive living room with brick FP. Formal dining room with sliding glass doors. Very large master bedroom. Kitchen has lots of cupboards. Double stainless steel sink and harvest gold fridge and stove included. All combine to make this a really excellent buy at $45,000.
Mike Myers John Robinson
478-5561 478-7041

METCHOSIN WATERFRONT

Delightful 3 bedroom home on ½ acre prime sheltered watrfront with easy access to sandy beach. Charming post and beam desighn with vaulted ceilings. Rock fireplace and thermopane windows go floor to ceiling in the gracious living room. Huge sundeck, half covered and half open. Cedar siding and shake roof blend with surroundings. this truly imaginative home must be seen to be appreciated. MLS 33550. Excellent buy at $118,900.
Mike Myers John Robinson
478-5561 478-7041

COLWOOD TUDOR ONLY $64,900

Looking for exceptional quality in a new home? See this handsome tudor style 3 BR home and you will be delighted with the design and the very best in construction and craftmanship. Walnut feature wall, stone fireplace, oak cabinets in a dream kitchen, ensuite plumbing, thermopane windows and efficient 20 KW electric forced air heat. 64x120 level lot, close to schools and shopping.
478-5561 MIKE RYLAND 478-4761

FAMILY HOME WITH POOL

Fully developed 4 BR home includes finished family room with fireplace, games room, 3 baths and a spacious sundeck overlooking a protected 15x32 swimming pool. Situated in popular Colwood close to all amenities. $67,900.
478-5561 MIKE RYLAND 478-4761

BLOCK BB BROS.

3 BEDROOMS — NO STEP HOME — $52,900

Nestled among established homes in the University Heights area close to shops. University and good schools is this delightful home. Through hall living room with fireplace. Kitchen adjoined by handy laundry room. Neat developed garden and shrubs. Call today:
477-5705 Erna Ellsay 477-1841
Pager 2704 388-6275

COTTAGE IN A GARDEN 1296 ALAN ROAD OPEN SAT. 1-4:00

3 BRs of quality and charm in a rural setting yet close in. Beautifully appointed no-step bungalow with pleasant landscaping and 6 fruit trees. A place to relax. $54,500.
477-1841 Dave Vogelgesang 385-2226

SOUTH OAK BAY SWEEPING SEA VIEWS HILLSIDE CONTEMPORARY

With breathtaking sea and mountain views an versatile 4 bedroom home with an optional fully self-contained suite. Panoramic views from the living room, dining room, kitchen, and the large master bedroom. 3 bathrooms. Full view sundeck off living room, kitchen, and the master suite. Open beam and cedar decor. $139,000.
Residence Office
598-1420 Ted Walford 477-1841

SOUTH OAK BAY CONTEMPORARY TUDOR PANELLING and BEAMS

Situated in an exclusive cul-de-sac of elegant homes, a 4 bedroom resicence of rich paneling and beams. Spacious, fully panelled reception hall, living room with red brick fireplace, formal dining room, fully panelled den with fireplace and built-in bookcases, and a kitchen with built-in Jenn Aire counter top, wall oven, etc., with and adjoining breakfast-cum-family room complete with fireplace and glass doors to the private patio and fully fenced garden. 3 bathrooms. Exceptionally large mastaer bedroom with a 5 pce 12x12 ensuite plus Franklin fireplace. Rich wood bannisters throughout. Laundry room upstairs. 3 heatilator fireplaces. $139,000. MLS.
Residence Office
598-1420 Ted Walford 477-1841

SOUTH OAK BAY SUPERB SEA VIEW DUPLEX

On a hillside garden with good seclusion and outstanding views of the sea and Olympic Mountains. Spacious upper suite with living room with fireplace, dining alcove, large modern kitchen and two bedrooms. Charming 4 room lower suite. Garage. $94,000.
Residwnce Office
598-1420 Ted Walford 477-1841

SOUTH OAK BAY 4 BEDROOM TUDOR HALF ACRE GARDEN

A stately Tudor residence on a secluded half acre garden, with reception hall, beautifully panelled drawing room, dining room, den, and a large modern kitchen. Office or reading room. 4 bedrooms. Double garage. EXCLUSIVE. $135,000.
Residence Office
598-1420 Ted Walford 477-1841

SOUTH OAK BAY SECLUDED CHARACTER RESIDENCE

An intriguing 3 bedroom character beautifully hedged garden, complete with back lane. Spacious living room, separate dining room, cottage totally secluded on a large tastefully modern kitchen. 2 bedrooms downstairs, 1 large bedroom with adjoining study upstairs. No basement. $87,500.
Residence Office
598-1420 Ted Walford 477-1841

Glengarry Realty & Investment Corporation

OPEN HOUSE FRIDAY 1-3 GORGE WATERVIEW

$69,900
931 MESHER PLACE (off Craigflower)
Completely renovated 1,500 sq. ft. 2 BR home with large marble entry, LR with picture window overlooking the Gorge Waterway. Full basement with drive-in garage offers a great deal of undeveloped space.
A Must to See!
ALAN MacGILLIVRAY
477-5950 479-7138

MINI-FARM

$67,900
Yes, the price is right on this ¾ acre property in N. Saanich. House is 1,050 sq. ft. with 3 BR, L with FP, DR and large kitchen. The full basement can still be developed. A doukble garage and outbuildings make this a great buy.
ALAN MacGILLIVRAY 477-5950
DON NacGILLIVRAY 685-5135

McTAVISH AREA

Immaculate 3 BR home on .37 acre (82x200), nicely landscaped lot with fruit trees and 10x12 garden shed. Over 1,800 sq. ft. finished. Includes family room with Franklin FP. Large sundeck off dining area with ocean views. Asking $63,900. MLS
SCOTT MUNRO 598-6761

GLENGARRY REALTY
479-7138

OPEN HOUSE BY OWNER

Fri. Sat. and Sun. 2-5 P.M. and 7-9 P.M.

PRIME OAK BAY Spectacular SEAVIEWS

Over 1320 sq. ft. on main floor
3 Bd. Master Bdr. with ensuite
New wall to wall carpet in Bdrms.
Oak floors in LR. DR. Hall
Large kitchen
2 pc. bath and 12'x16' room in basement
Double size D.I. garage
Hot water heating
Close to shopping and schools

MUST BE SOLD OPEN FOR OFFER TO $94,800 PHONE 386-8009

STOP!

If you are looking for an immaculate 4 bedroom home in the heart of Saanich, then look no further. Check these features included in this 3 year old home:
—a covered sunndeck off the kitchen with views of the Malahat.
—a carport with room for your boat
—a family-sized rec room
—a beautifully manicured lawn on a large lot
—an unbeatable price of $74,900
To find out more about this newly listed property phone me quickly. PETER VINCENT 383-5578. CASTLE PROPERTIES LTD. 386-6164.

BY OWNER, 3 BEDROOM house, sundeck, fireplace, 2 bathrooms, near University. $55,500 or near offer. 477-2956.

NEW SINGLE FAMILY 3-BEDroom home. $45,000. Low interest. 652-1777.

HENDERSON REALTY LTD.
385-9741 (anytime)

JAMES BAY JEWEL

Three beautiful bdrms up and a 4-pce. bath. Main has family sized dining room and bright kitchen with patio overlooking productive garden plot. The laundry room on the main has a 2-pce. bath. Well maintained and pin clean. A must to see. Asking $49,900.
W. B HEMMINGSEN 592-4479
J. HENDERSON 652-3157

BETTER HOMES AND GARDENS

The only way to describe this incredible Uplands home. Lush lawns and gorgeous trees and plants of many descriptions surround the slate stone facing and shake roofed family home. Fully cedared, lined, enclosed heated pool adjoining this home. This pool area offers complete family relaxation with fireplace, full sliding glass along one wall opening onto private patio and garden. Complete sauna, shower, and change room off pool adjoining feature master bedroom. This home offers a touch of Spanish Contemporary with wrought iron, brick, and parquet floors. Four large bedrooms, family size kitchen and formal separate dining room. Finished basement with large sewing and laundry room, family room, plus in-law suite or housekeepers quarters. Over 6500 sq. ft. of living! Many, many extras, a must to see. Price $285,000. Call for viewing today.
FRED G. or JUNE D. CARVER
595-8664

REALSPAN PROPERTIES LTD.
846 BROUGHTON 388-6454

Prestige Location Minutes to Town Forest-Like Setting $108,000 MLS

Drive by 4622 AMBLEWOOD DR. in beautiful Broadmead and have a look at this 3-bdrm custim built home set on a secluded and peaceful knoll above the street. Professionally landscaped rear grounds provide privacy atd serenity. Very attractive floor plan and sensibly priced. For private viewing call:
DOUG MENZIES
388-6454 479-6256

4505 Tanglewood-Broadmead

Exceptional privacy provided by large beautifully landscaped corner lot. House design wraps around hidden patio. 1351 sq. ft. of rancher, with two bdrms and den. Leaves lots of room for gracious living. MLS. Through listing salesman only.
BLAKE CROTHERS
388-6454 652-2553

A. E. LePAGE WESTERN LTD. REALTOR

SWEEPING VALLEY VIEWS
From this executive home. Post and beam construction. Tri level. Over 3,500 sq. ft. of development. 4 BDRs. Rec room, games room — many many extras. Call now to view this new MLS listing. $154,900
TED WEBB 38-6331 or 384-0815
DOUG PAYNE 386-6331 or 658-5833.

WATERFRONT
135 ft. on Portage Inlet. 3 BDR split level family home. Ideal in-law suite of recreation area downstairs. Large sloping lot, sundeck and patio to enhance the view. Call now to view. MLS. $88,500.
TED WEBB 386-6331 or 384-0815
DOUG PAYNE 386-6331 or 658-5833.

SAXE POINT
Fine family home near schools, transportation and recreation Centre. Vendor has purchased and is anxious. 3 BDR plus den, large garage-workshop, easy care lot. MLS. $48,250. Call DOUG PAYNE 386-6331 or 658-5833. TED WEBB 386-6331 or 384-0815.

WORK HARD?

Let your hair down in this secluded 12 year old rancher. This 2 bedroom home features living room with a magnificent cathedral ceiling and floor to ceiling FP. 2 bdrms., a full undeveloped basement, and a fully treed yard to ensure privacy. Call me for an exclusive viewing. PETER VINCENT, 383-5578, CASTLE PROPERTIES, 386-6164.

BY OWNER — 4340 SAN CRISTO Place — Gordon Head area, turn right off Shelbourne at San Juan. 2 years old, 3 bedrooms, master ensuite. Large in-line living and dining room, white brick fireplace. Family-size kitchen with eating area, built-in dishwasher. Above ground basement has foyer entrance. Pool table sized family room with fireplace. Laundry room lots more room for your fourth bedroom, workshop and hobby room. 477-7774.

NORTH OAK BAY, $103,000
Estate sale — 3 bedroom quality rancher, approximately 1-3 acre on Uplands Slope, features good sized entrance hall, spacious living room, separate dining room, 2 fireplaces, 1½ bathrooms, bright kitchen with nook, utility room and sundeck. High ceilinged, large windowed full basement. House and oak floors recently redecorated. Open to all offers. No agents please. 592-7445, 592-1022.

A.H.O.P.

DUPLEX
$1250 down, 8 per cent mortgage, 3 bedroom, 1½ bathrooms, fireplace, large backyard, close to major shopping and rec centre. Goldstream Ave. across from beautiful Colwood Golf Course. Open House Friday 4-8, Sat. and Sun. 1-4. Phone G. English, Leano Developments Ltd., 388-5641, 479-5613.

AHOP SINGLE FAMILY HOMES

Only one choice unit left. Located on a 10,000 square foot lot with view in Brentwood. 3 bedroom, sale price $45,000 $2,250 down. Phone to view 382-1734.

HIGH VIEW ½-ACRE LOT

Tattersal, beautifully fenced, landscaped, secluded. 2,625 sq. ft. living space, 5 bedrooms, den, living and dining room, large kitchen, 2½ baths, oak floors and hot water heat, garage, top quality, must see. $84,500. 598-2186.

BY OWNER
Deluxe side-by-side duplex, 5 years old. 1,240 square feet main floor. Living room, separate dining room. Feature fireplace, beam ceilings, 3 bedrooms, large sundeck, 37x13 rec. room. Many other extras. Never rented. Asking $114,900. Open to offers. 382-0897, 479-4081.

By Owner Oak Bay

Spacious 4-bedroom executive hom on quiet street. Close to schools, golf course and University. Must see to appreciate. 592-7448.

ESQUIMALT: FOR SALE BY owner, 3 bedroom family home, in-law suite, pool room, 14 years old. $67,500. 382-5272.

BY OWNER, 3 OR 4 BEDROOM home with 2 bedroom self-contained in-law suite. No agents. 479-4635.

SEASPRAY PROPERTIES LTD./ REALTOR
1911 QUADRA 386-3124
1175 NEWPORT 593-3151

SEAVIEWS!! SUPERB $77,900 OPEN WED. TO FRI. 2-4

2160 Amity Drive, fine reverse split home. Large living room with feature F.P. and unique dining area, 3 good bedrms, D.I. garage could be easily converted to large fam room. .77 acre and beautifully landscaped. A rate buy at this low asking price. ML33852. IN ATTENDANCE:
386-3124 SUE WARKE 595-0927

KIDS, DOGS, TREES GO TOGETHER OPEN WED. & THURS. 7-9 P.M.

Fine corner lot on Glanford Ave., two full bathrooms! New carpet in living room, sep dining room, large sunny kitchen with extra size eating area, sundeck, 3 beds up. Fully developed basement with games room and bar, bedrm and study, laundry room. Carport and drive-in garage. ML 32842. SEE YOU AT 4106 GLANFORD, for prior viewing call:
CONNIE WEYLER 592-1961
SUE WARKE 595-0927
or 386-3124

VIEW ROYAL $59,900

On a quiet street in the area of the new hospital this 3 bedrm home has many EXTRAS including sewing room, sun room, 33x13 rec room, well landscaped, large lot. DONT DELAY CALL TODAY!
DOUG POSKITT 477-0645
KEN POSKITT 656-7101
or 386-3124

VR Victoria Realty LTD
386-3585

LARGE LOT HANDY LOCATION

This 4-bedrm. (one down) home has loads of fruit trees, shrubs and plenty of room for a good vegetable garden (204x67). Spotless interior, quality built, approx. 15 yrs. old, hardwood floors, plaster walls, attractive rec. room. Beautifully maintained area close to schools and parks. (Shelbourne-Cedar Hill). $65,900. MLS. To view call today, Jack Lidstone, 386-3585, res. 477-9262.

LAKEHILL

3 NEW homes under construction, built by Hucker. All 3 bedrooms en-suite, basement homes, W-W throughout. Priced from $61,900. Colin Munro at 386-3585.

BRAND NEW SAANICHTON 20 SOLD-8 LEFT

Come on out and see probably the best buys on today's market. 2, 3 and 4 bedrm. homes in this lovely country setting. Priced from $55,900. Open daily from 2-4 and 7-9. Wallace and Cultra. Colin Munro or Morris Lund. 386-3585

OPEN HOUSE Mon.-Fri.

1-4

GORDON HEAD

4055 Dawnview, 4078 and 4091 Orion Pl. first turn right unto Edgelow Rd. then right on Dawnview Drive. 3 BRAND NEW HOUSES OPEN FOR INSPECTION. Low down payments and terms to suit any budget. Close to UVic, ALL SCHOOLS, TRANS. & RECREATIONAL FACILITIES. Choose from Elegant Spanish, modern with post & beam ceilings to Conventional style. Buy direct from the builder and save money. Call Mrs. Pat Saulnier, Kasapi Const. Co. Ltd., 538 Dupplin Rd. at 386-6191 or res. 384-2197.

Fairfield Realty Ltd.

JUBILEE AREA
ONLY $43,500
EXCELLENT 2 BEDROOM RETIREMENT OR STARTER HOME ON AN EASY CARE LOT.
VIEW BY APPOINTMENT.
R. L. BERGSTROM
383-2244 OR 592-0109

OFFERS ON A FIXER-UP

Put down your hammer and phone me about my 4 bedroom plus-den home. It's priced in the 40's even though it's on a quiet street close in. There's 1600 sq. ft. that must sell so bring your tape measure and let yourself figure out the possibilities. MAKE AN OFFER. Remember, "MIKE SWEENEY IS SERVICE." 595-8780 or 386-6164. CASTLE PROPERTIES.

UPLANDS CHARACTER $92,000

This 4-bedroom home is located among other similar homes and in a quiet mature area. It has two storeys, FHC basement, bedrooms are up, kitchen, formal DR, LR and family room on the main. Lots of room for development downstairs. Won't last. Quickly call SHANE BEFURT 479-0010 or 386-6164. CASTLE PROPERTIES.

SIDNEY
By owner, 3-bedroom home on spacious lot, 75 x 147. Close to shops and schools, on quiet street. Full basement, enclosed garage, 1½ baths, 2 F.P.s, oil heat, well insulated. A charming home available August 1 for $53,500. 656-2491 or 656-1689.

$1500 DOWN PAYMENT
2-bedroom full basement home, wall-to-wall carpet throughout. Qualifies for government mortgage. Fridge and stove included, very clean. Full price $37,900. Phone owner 652-1562 or 479-2209.

COLWOOD LAKE
By owner, contemporary 3 bedroom plus. Prestige area. 2242 Aldeane. $65,000. No agents. 478-8488 or 478-5550.

3-BEDROOM 3 YEAR OLD HOME in Brentwood Bay. Short distance to schools, shopping and bus. Underground wiring, fenced and fruit trees. Well worth $61,000. 652-1846.

NICE 4 YEAR OLD HOME IN Sidney. 2 bedrooms up plus 1 down, rec. room, etc. 2230 Mills Rd. 656-6083. No Agents.

BEAUTIFUL 3 BEDROOM ranch style on 5 acres pasture or farm land in Cobble Hill. Phone after 6 p.m. 112-743-5683.

SIDNEY; 3 BEDROOMS PLUS, 2½ bathrooms, den, rumpus, landscaped, quiet, cul-de-sac. 656-3733.

THE "HISTORY MAKERS" WHITTOME'S

$45,500

for this lovely ½ duplex close to Spectrum school. Extra large living rm., separate dining rm., 2 large bedrms. on main plus one down in full, high basement. Ideal for young family or the first home buyer. MLS.
479-1667 DOUG RELF 479-5761

$62,500

Lovely 5 bedroom family home on approx. one-third acre of seclusion in parklike area of Colwood. Everyone will be delighted with the large kitchen with eating area, the 1½ baths, the full basement, their own bedrooms and the room outdoors for family fun. Close to schools and stores.
479-1667 DOUG RELF 479-5761

STRETCH VALUES

HANDYMAN SPECIAL
$39,900. Over 900 sq. ft. in this clean, clean home. Large living room, dining area, modern kitchen, 2 bedrooms. This no-step special can be yours for only $39,900. To view dial Cliff Stretch 479-1667 or 388-6275. Pager 2837.

FAIRFIELD
One blk. to the sea. No steps. Three bedrooms, living room with the comfort of a Fireplace, large window, hardwood floors. Separate dining, attractive kitchen. Pleasant den or Sun room. Full price $63,500. To view dial Cliff Stretch 479-1667 or 388-6275, Pager 2837.

GRACIOUS HOME
$68,500. One blk. from the golf course, this home has a very attractive living room. Full sized dining room, very modern kitchen. Utility room, very large master Bedroom, 2nd bedroom plus 4-pce. bath on the main. There is an extra set of plumbing, rec. room and bedroom and work area down. Very large well-kept lot. To view dial Cliff Stretch 479-1667 or 388-6275, Pager 2837.

J. H. Whittome & Co. Ltd.

Century 21 MAYFAIR REALTY
Mayfair Centre
386-2955

NOW OPEN 6 DAYS

For I.C.B.C., Real Estate and Insurance
WED., THURS., FRI. TO 9 P.M.
AND ALL DAY SAT.
WE'RE HERE FOR YOU

A MUST TO VIEW

Vendor has been transferred and must sell this lovely 4 BR, 3 bath, split level home in Gordon Head. Tastefully decorated, covered sundeck and patio, and well landscaped. LEIGHTON NOBLE, 386-2955 or 721-3047.

ROCKLAND AREA TOUCH OF CLASS $149,900

This 5 BR and den home has over 3500 sq. ft. finished. All with top quality. This exec. home has entertainment size LR and family room, sep. DR, big faimly kitchen with EA. Solarium with built-in old brick bar, BQ off the family room. Hot water heating and built-in vacuum. Many other extras. It's all on a park-like 80 x 150 lot. To view Exclusive call SHANE BEFURT 479-0010 or 386-6164.

HENDERSON-UVIC AREA $115,900

Over 2,000 sq. ft. finished in this 3 bdrm. and den home. Close to Uplands Golf Course. Shopping and all levels of schools. Big LR sep-DR and foyer entrance. Call SHANE BEFURT to view 479-0010 or 386-6164. CASTLE PROPERTIES.

CLEEVE WOOD ESTATES LTD.

3985 BLENKINSOP RD.

New 1612 sq. ft. split-level home on secluded 12,000 sq. ft. panhandle lot. 3 bds., 2 full baths, D.R., L.R., family room. Slate rock fireplace, double car enclosed garage. Electric boiler hot water heat and thermopane windows. Dishwasher and deluxe fixtures. $89,500. To view call 179-0495 eevenings.

KNOWLES REALTY LTD.

HEAT SAVER HOMES

Double glass windows and full insulation means savings to the smart buyers of the remaining 4 — Brand new 2 and 3 bedroom homes in Sidney. Well priced at $52,900 — $53,750.
For an appointment to view call any of the following numbers:
Ken Porter 384-8075 pager 307
Kees & Kathryn Van Doesburg 656-5874
Bill Knowles 384-8075 pager 398 384-8101

SFC S. FIORITTI CONSTRUCTION LTD. PHONE 658-5356

Central Saanich 7608 Sigmar Place

New 1200 sq. ft., no-basement, no-step home. Living room with heatilator fireplace, vaulted ceiling and feature cedar wall. Dining room, nook, kitchen, two bedrooms with ensuite off master bedroom, sparkling vanity bathroom, carpets, electric heat, thermopane throughout. Large, utility room, carport with storage area. All cedar exterior with shake roof. Large private sunny lot backing on to agricultural land reserve. Price $61,500.

COLWOOD

probably the oldest home in the area.

1½ stories, 1600 sq. ft. of charm and challenge, nice corner lot, fireplaces, close to everything, 3 or 4 bedrooms.
596 DONAVAN AVE.

$45,000

Or Try Your Offer
Ridley Bros.
Dev. Co. Ltd.
3108 Metchosin Road
478-1721 384-8075 pager 519

EXTRA LARGE FAMILY HOME off Foul Bay Road, close to park, shopping, hospital and Willows School, recreational facilities and bus line. This 23 year old home has been recently decorated in most of its 1972 square feet of living area, plus additional 1300 square feet in basement, finished. Will take some cash, trade, or whatever. Let's make a deal, call Stu Krupps at 382-5034, any time, no agents please.

BY OWNER
Lovely 5 bedroom, near university, has two full baths, family room, dining room, froont room 24x28, huge rock fireplace. Large kitchen with built in dishwasher, eye-level oven. Intercom throughout. Private courtyard, barbecue, and fish pond. $81,500. 477-7094.

$49,900 BY OWNER
4-bedrooms on large, corner lot in Sooke. 642-4452.

Canada Trust

NEW EXCLUSIVE PANORAMIC OCEAN AND MOUNTAIN VIEWS

Watch the large ships enter the Inner Harbour from the sundeck of this beautiful home. Approx. 3000 sq. ft. of living area. 3 bedrooms plus den, rec. room with wet bar and huge main floor, games room, 2½ bathrooms, fabulous gardens with fruit trees and greenhouse. Ample parking for boat or motor home. Access to free boat ramp. Hurry on this one at $87,500.
RUTH OR BEN BENNETT
595-5131 592-6257

QUICK POSSESSION!

on this SQUEAKY CLEAN home in CENTRAL SAANICH close to amenities! 3 bedrooms — 1½ bath, dining with VALLEY VIEWS. Living room with STONE FIREPLACE. Super easy to 'cook-in' kitchen with eating area and patio with SEA GLIMPSES! MLS. Full high basement. The owner is transferred and really wants action therefore has

REDUCED PRICE TO $63,900

Call:
FLORENCE MAUGER
656-6509 595-5131

Open to View

BRAND SPANKING NEW Wed. & Thurs. 6-8 p.m. WEST COAST CONTEMPORARY

Split level home. Designed for beauty and ease of maintenance. FR off kitchen — you can keep an eye on the kids.

GROUND ENTRY

For the larger family or if you want an in-law suite. Lots of room, these are located in a controlled subdivision of only 9 homes, for your financial security.

FOLLOW MY SIGNS FROM THE JUNCTION OF CEDAR HILL X RD. & McKENZIE AVE. AND REMEMBER

ONLY 3 LEFT

RALPH LEVY
Res. 721-3346 Off. 595-5131

OAK BAY

Small home with in-law suite. Needs some TLC. Prime location. Call:
RALPH LEVY 721-3346
CANADA TRUST 595-5131

ESTATE SALE

206 CREASE

Make an investment in this solid, 2 bdrm. bungalow. In good neighborhood close to town, for only $39,900. Call to view:
WAYNE WIWCHARUCK
Res. 652-3642 Off. 595-5131

the Permanent For Sale
3647 SHELBOURNE 477-0141

$39,900 RETIREMENT

Close to buses, handy location. 2 BR, nice FP in LR. Super back yard with veg. garden Call and lets talk about it. NO OBLIGATION.
KENT DEANS 477-0141 Pager 722 or 386-7156. BRUCE BATEMAN 477-0141 Or 384-2827.

CAMPUS VIEW AREA, $72,900

Charming 3 BR home near University. Finished basement, excllent yard with fruit trees and berries. NEW EXCLUSIVE. HURRY CALL: 477-0141 ELSIE O'BRIEN or MAUDE DOBSON day or evening.

MUST SELL

$1250.00 DOWN, assume mortgage, 4 bedrooms priced to sell. CALL 477-0141 BOB KEELING anytime or 652-1251 MLS 33061.

THE PERMANENT

PRIVATE

Award winning early Provincial Tudor featuring 3850 sq. ft. of top quality construction, lovely private easy care gardens, and a terrific panoramic view of the City, mountains and ocean. 4 BR plus fully self contained 2 BR guest suite plus all major appliances, drapes and too many additional features to list here. Offered at $140,000. Its a bargain and owner will consider trading her equity on in or out of Province properties or what have you. To view at your leisure call 478-5785.

1100 SQ. FT. 2-BEDROOM BASEMENT HOME. BEAUTIFULLY RESTORED INTERIOR. LOCATED 3 DOORS SOUTH OF OAK BAY AVE., NEAR RICHMOND. GOOD VALUE AT $49,950. 1ST MORTGAGE APPROX. $46,500. TO VIEW CALL 598-1937.

13 Years Young $59,900

Jubilee Hospital area. Actual value by city record $68,950. Owner's health necessitates quick sale. Price is firm. 4 bedrooms, den, L-shaped living-dining room, huge brick fireplace, Gourmet, 19 ft. kitchen, 2 full bathrooms. Plus 3 bedroom in-law suite. Beautiful cedar shake roof, landscaped, ample parking. Mint condition in and out. LYNETTE DELAHUNT. Office: 592-2407. Res.: 592-9224.
MARGETTS & GOWER
OAK BAY PROPERTIES LTD.
2227 Oak Bay Avenue

NEW HOMES BY
L. WERGELAND CONST.
478-1144. 1. 1607 Richardson, new 1250 sq. ft., 3 bdrm. home on large treed lot, asking $75,600. 2. New Colwood home 1200 sq. ft., 3 bdrm. home. Asking $58,000. 3. Sooke-Broomhill subdivision, new 3 bdrm home on large view lot. 8% A.H.O.P. Financing. Asking $45,000. $1200 Down $200 Monthly. 4. Colwood waterview, new 3 bdrm home overlooking Esquimalt Harbour. Asking $74,900.

CORDOVA BAY 4960 LOCHSIDE DR.

28 yr. old 2 bedroom bungalow with view of water and seclusion. Full price $63,700. Call HAROLD WARE office 386-6164, res. 385-1580. CASTLE PROPERTIES.

SAXE POINT AREA, 2 OR 3 bedroom, full basement, close to shopping, bus, schools and Rec center. Quiet street, 382-5679. No Agents.

$39,900 — COUNTRY COTTAGE, 2 bedrooms, large utility room, separate garage. Fruit trees. 121 Conard Street. 477-9183 or 385-8367.

250 HOUSES FOR SALE

DFH
477-7291

D.F.H. Real Estate Ltd.
1559 McKENZIE AVE.

OPEN HOUSE
638
VANALMAN
FRI., 6-8 P.M.

Please do your self a favour — view this home! Any person can see the value that it offers. Offering large living rm. with fireplace, dining area, newer kitchen, 3 lge bedrms, then, in the basement for entertaining — 34x13 rec rm with bar and bedrm and 3-pce bathrm completed.
FIRM PRICE
$63,900
LORNE BARR
477-7291 (Bus.) 383-5484 (Res.)

FALL IN LOVE

with this captivating one level home. Located on a quiet crescent where the children can play safely, this 3 bedrm. home offers the young family comfort and convenience at a price you can afford. A family rm. leads onto a patio where you can enjoy your summer leisure in absolute privacy. This immaculate home offered at only $57,900, has features too numerous to mention here, so please call right away for more information and appt. to view. MLS 34141.
PATRICIA KING
477-7291 (Bus.) 595-5108 (Res.)
or 384-8075 (Pgr. 1105)

PANORAMA VIEW CORDOVA BAY

Character 4 bedrm. wih superlative sea views and Mt. Baker. Fifteen years old, full bsmt. with dance hall size rec. rm. Skylite in hexangular LR. No-step entry. Seclusion. Needs some T.L.C., but great potential. MLS 33829. Only $89,900.
PHIL WARREN
477-7291 (Bus.) 658-5411 (Res.)

CORDOVA BAY RANCHER
$79,900

Pride of ownership has changed this 3 bedrm., plain Jane into a deluxe "pretty as a picture" home. Extensive remodelling and decorating makes this a choice home to just move into. Lovely large LR with corner brick F.P. Modern dream kitchen with built-ins plus E.A. Easy access to carpeted sundeck. 1½ baths. A real must see for good value and good looks. New MLS 34348.
PHIL WARREN
477-7291 (Bus.) 658-5411 (Res.)

CORDOVA BAY VIEWS POOL SECLUSION

Commanding views of Haro Straits from this spacious 13 yr. old, 6 bedrm. home of 4 bedrms. plus a bedrm. in-law suite. Redecorating throughout plus modern styling makes this home a delight. Views from 5 major rooms up plus 3 down. If you have a large active family I promise you won't be disappointed. Act now! New MLS 34349 at $119,500.
PHIL WARREN
477-7291 (Bus.) 658-5411 (Res.)

CORDOVA BAY PASTORAL VIEW

Enjoy the benefits of country living near the apple orchards but the convenience of being near your neighbors and the city. Nicely situated at the end of a cul-de-sac for privacy, this 3 bedrm. and office cum den home offers a large yard for the family plus a full bsmt. 1½ baths. and hardwood floors. Offers considerad on $84,900. MLS 32651.
PHIL WARREN
477-7291 (Bus.) 658-5411 (Res.)

CORDOVA BAY SEAVIEWS
$85,500

Spacious 3 or 4 bedrm. home on close to ¾ acre with good views of Haro Strait. Full bsmt. with rec. rm. plus workshop. Sunken LR plus separate DR. Kitchen with breakfast area. Privacy and seclusion. MLS 32124.
PHIL WARREN
477-7291 (Bus.) 658-5411 (Res.)

MANN
T. L. MANN & ASSOCIATES LTD.

GARDENERS! TOWN AND COUNTRY
$47,000

This solid older bungalow is set well back from the street on a huge yard (80x135) of fruit trees, shrubs, flowers and a private back yard. 3 bedrooms, basement, driveway, garage, tool shed and sunporch. To view call
598-5144 GLORIA JONES 383-2825

SOOKE

Investment opportunity. $47,500. .6 acre zoned for 2 family. Present home brings $295 per month revenue.
598-5144 RALPH KELLER 388-4076

SING IN THE SUNSHINE!

This BRIGHT listing would complement any SONG! Located in the popular OAKLANDS area is a large, fully FENCED LOT with GARAGE. 3 BDRMS, LR-DR, kitchen and SUNDECK. Buy this home for a SONG! And $45,900.
598-5144 GERRY MARTIN 477-7050

BRAND NEW Nothing Down!

Architecturally designed split level, 1,600 sq. ft. includes: 3 large bedrooms, 3 baths, floor to ceiling fireplace, sunny dining room, sunken family room, rec room and laundry room. Set in an established area with a view near Swan Lake. Call me now to see it if you qualify for this home priced to sell at $68,900. MLS.
GLENN NICHOLLS
598-5144 598-7689

THE "HISTORY MAKERS"
WHITTOME'S

University Area View & Seclusion 4 BEDROOMS

A two-storey home with 4 bdrms and 2 full baths upstairs. Main floor has large kitchen, separate DR, powder Rm. and LR. Full bsmt. with rec. rm. Minimum gardening, double garage and sundeck. Call today for private viewing. $89,500.
386-8441 Ted Radway 477-6176

WATERFRONT Home Plus Income

AN OLDER HOME WITH A MAGNIFICENT VIEW PRESENTLY PROVIDING OVER $400 PER MONTH REVENUE IN ADDITION TO OWNERS ACCOMMODATION. MULTIPLE PLUMBING. WORTH INVESTIGATION AT THE FULL ASKING PRICE OF $85,000. AN EXCLUSIVE LISTING. FOR PARTICULARS CALL:
386-8441 MR. YELLS 383-5039

Close Encounters?

Not in this spacious 1,325 sq. ft. family home, designed for privacy. 3 BRs, living-dining rm, FP, quality W-W, 2 baths, rec rm, space for more development in very high basement.
386-8441 Ruth Lukaitis 477-5306

NEW HOUSE FOR SALE. IN Brentwood. Drive by 878 Clarke Drive. To view phone 385-2140.

250 HOUSES FOR SALE

JACK MEARS OAK BAY REALTY LTD.
OB
Where Trust is the Basis of All Business

VERY INTERESTING HOME NEAR THE UNIVERSITY
On 70x110 elegant lot. Transferred Vendor wants you to inspect the design and layout of this older home. Features like skylights, hidden 2nd floor sundeck, charming family room off kitchen. 4 bedrooms, 2½ bathrooms and a delightful back garden. Offers on $69,900. JACK PETRIE 598-8736 or 598-3321 (Please leave message).

828 ELLERY — MUST SELL
MAKE US AN OFFER THAT WE CANNOT REFUSE
3 bedroom, living room, separate dining room, kitchen plus partial basement. The vendor has this home listed at $56,000, but it has to be sold so bring in any offer and see what happens. MLS 33805. Contact BILL MOHR for offers at 598-3321 or 598-6716.

Member
Relocation Services Canada

FOR SALE BY OWNER BRENTwood Bay, 1067 Sluggett, two year old bungalow, approx. 2400 sq. ft. finished floor area, large treed lot, wrap around sundeck, all done in cedar siding, en-suite, two full 4 piece bathrooms, 3 bedrooms up, down, family room, hobby room, den or office and workshop. Asking price $73,900. 652-1242 evenings, 652-1222 days.

OAK BAY
Three-bedroom full basement bungalow, all good size rooms, 3 sets of bathroom plumbing, rec room and fourth bedroom. Woodburn Aveune. Price $92,600. Call owner 592-4530.

STARTER—$39,900
Small 2-bedroom, brick fireplace, big country kitchen, fenced backyard, fruit trees, excellent gardening, greenhouse, new wiring and copper plumbing. 477-3675.

$49,500
1400 sq. ft. Older modernized family home, on 64x129, elevated treed lot. 4 bdrms, rec room, workshop. Drive by 2655 Roseberry. Phone owners 385-7477. No agents.

$1500 DOWN
$41,900, 1200 sq. ft. sound 3-bedroom house, interior immaculate, new carpets throughout, financing can be arranged. Owner, 479-5896 or 479-2920.

DEAN PARK ESTATE, WEST Saanich, new ranch style, 2 large bedrooms, 3 bathrooms, seaview off living, dining and kitchen, must be seen to appreciate. 6875 Harold Park Terrace. $135,000. 656-4358.

CADBORO BAY BEACH
2601 Penrhyn
Dream cottage, rustic, 2 BR FP, F.P., w-w, electric htg. offers on $51,500. 477-4263.

BY OWNER
3 bdrm up plus 1 down, rumpus room, fireplace, located on nice level lot. Gorge area. $53,500. 385-0595.

7-YEAR-OLD SPANISH DESIGN house on 2.09 acres, 2 storey, 2104 square feet on each floor. Beautiful view. $140,000. 478-3030.

C.N. MONTAGUE CO. LTD. Sales, Consultations, rentals. 1720 Lillian Rd. 595-1413.

BY OWNER. 3 BEDROOM MODern home. Langford Lake. $51,900. 478-7930.

PRIVATE SALE. FOUR BEDrooms plus workshop on Gorge Rd. $58,900. 383-9416.

2 BEDROOMS, LIVING ROOM with fireplace. 1712 Kings Raod. $38,900. 598-8240.

253 COUNTRY HOMES and PROPERTIES

RAINBOW TROUT WOODED SECLUSION 4BEDROOM RESIDENCE
On a beautifully wooded and totally secluded 1.87 acres with an excellent trout stream just below the custom designed and built 4 bedroom country residence. Built of cedar and stucco, the 2 storey home has an innovative floor plan of 1850 sq. ft. Master bedroom overlooking the large living room Dining room. Fully equipped country kitchen with breakfast room. 2 bathrooms. 8' basement of 1200 sq. ft. Separate garage. Situated on country road in Millstream area and offered at just $98,000. MLS.
Bill Remple 477-1841 Ted Walford
658-5794 598-1420
Block Bros. Realty Ltd.

ALL CEDAR CHALET 2 ACRES SAANICH PENINSULA
$69,000
An all cedar 2 bedroom chalet on almost 2 acres of gently sloping meadow. Large living room with acorn fireplace, in-line dining room, galley kitchen, master bedroom ensuite. 2 bathrooms. Spacious reception hall. 2 dog runs. Excellent well. On bus route. Just 3 year old, and probably the best purchase on the market at just $69,000.
Res. Ted Walford Off.
598-1420 477-1841
Block Bros Realty Ltd.

PANORAMIC VIEWS 2 ACRES SECLUSION
Situated on 2 acres of lawn and trees, a one year old contemporary 4 level split residence of rich cedar. 4 large bedrooms. 3 bathrooms, spacious living room, separate dining room, and a magnificent 2 level kitchen and adjoining family room with brick fireplace, with sweeping valley views. The kitchen has Jenne-air, digital oven, dishwasher and separate laundry room. A masterpiece of planning. $97,000.
Res. Ted Walford Off.
598-1420 477-1841
Block Bros. Realty Ltd.

THE ULTIMATE IN COUNTRY LIVING
A new and unique home, situated on 5 acres of secluded land with city and mountain views. Yet only 10 minutes from town. This home features, full intercom, built in vacuum, sunken tub, double garage, 3 large bedrooms, 1 ensuite, cedar and rock inside and out. 2 balconies and 1 sundeck. European designed cabinets throughout, thermopane windows, 2 full rock fireplaces with timber mantels. Will include extra patio steps, etc. if desired. Land possibly divided to two 2½ acre lots in near future. Price, $179,500. Phone 477-8673.

4628 WEST SAANICH ROAD
(NEAR ROYAL OAK DRIVE).
— 1.64 acre mini farm.
— modern 3 bdrm. home with full bsmt.
— modern barn, shop and chicken house,
— good soil,
— fenced and cross fenced,
— ideal for gardening, chickens, sheep, goats, horses or what have you.
— Priced low at $85,500.
For full details call
656-3924 LARRY PRUDEN 477-7497
MONTREAL TRUST CO.

2 ACRES 4 OR 5 BDRMS.
Super family home on a level fenced lot. The home is 4 years old, 2 storey with 2300 sq. ft. of living area. Family room off large kitchen. Separate dining room, large living room with fireplace plus 4 bedrooms up. 3 sets of plumbing. Attached garage plus carport. Small 4 stall barn with potential. Asking $116,000 drive by 552 Doyle Rd. and Call BILL KOZAK at 386-6164 or 388-6275 pger 2880. CASTLE PROPERTIES LTD.

OPEN HOUSE 946 KLAHANIE DR.
See my ad under Column 250.
Shirley Wilde, B.C. Land
478-5588 478-2459

2.3 AC. — VIEW ROYAL
Ideal holding prop. quality built, comfortable 3 bed. home. Full bsm't. $89,900.
388-7557 Adeline Nichol 477-8562
Capital City Realty Ltd.

253 COUNTRY HOMES and PROPERTIES

$200 DOWN
1.12 acres near Shawnigan village. Treed, no well needed here on district piped water system. Beautifully private. $23,500. 595-3089.

3-BEDROOM SHAWNIGAN HOME on ¼ acre, 1½ years old, 1,325 ft. Fireplace, extras. $49,500. 743-4246. Message 386-7377.

SAANICH PENINSULA PROPERTIES LTD.
2354 Beacon Ave., Sidney 656-4008

NEAR BEACH — N. SAANICH Quality home on 1 acre with seaview, $79,800. Owner 656-5045.

256 WATERFRONT PROPERTIES

OPEN HOUSE
Sat. & Sun.
1:30 - 4 p.m.
Easy Beach Access
10295 Resthaven Drive

Beautiful VIEWS, excellent SWIMMING and convenient ANCHORAGE are yours with this QUALITY-BUILT home on Roberts Bay. Designed for COMFORTABLE living, it features 2 bedrms. on the main floor, kitchen with BUILT-INS and adjacent laundry rm, and UNIQUE DEN with fireplace. Upstairs are 2 more bedrms, bathrm, playrm. and delightful gable windows. $127,500. MLS. For private showing please call
MICHAEL NEWMAN
652-4105 (Res.)
PAT VICKERY 384-8075 (Pgr. 1104) or 477-7291 anytime.
D. F. H. REAL ESTATE LTD.

Private Ardmore Waterfront Possible In-Law Suite

Located on the west side of the Saanich Peninsula near Ardmore Golf Club in one of the most prestigious waterfront areas on Vancouver Island. Peaceful country atmosphere, unforgettable views and breathtaking sunsets. 100 ft. waterfront, easy access to beach (boathouse), attractively landscaped (easy care), completely surrounded by trees. The residence offers 2 complete floors with 3 bdrms on main and 2 bdrms on lower level. Could be terrific setup if you have in-laws. Combine your equity and live together and yet apart in this very attractive country home. Only 25 min. to town. Vendor anxious for offers on $144,500. For more info call:
DOUG MENZIES
388-6454 479-6256
REALSPAN PROPERTIES LTD.

SECLUDED WATERFRONT GEM
45 minutes from town to your own lakefront hideaway. Excellent sailing and fishing on this pure water lake. The house could win awards for beautiful design. Cedar, stained glass, skylights, expensive finishing materials, and loads of love make this a heart-warming home. Over 1100 sq. ft., 2 bedrooms, huge insulated workshop. Call me for more details on this new listing. $62,500. JACK PETRIE 598-8736 or 598-3321 (Please leave message).
JACK MEARS OAK BAY REALTY LTD.

NEW LAKE FRONT
Located on .69 AC of terraced property featuring easy care, low maintenance shrubs and evergreens. This three bedroom home has great views of the lake and limited seclusions. Above the solid home itself, which needs a little freshening up, the property sports a revenue cottage, equally suited to guest accommodation or artist studio on the edge of the lake. $92,000. MLS 34473
THE ZIEGLERS
592-1768 384-8075
PAGER 310
SEASPRAY PROPERTIES LTD.

SEA FRONT
$1500 DOWN
51 ft. on white sand beach by 254 ft. long. $70/m inc. interest. You can't rent a cottage for this. One $7500 full price Savary Island. MLS
KEN WALTERS 385-2481 (24 hrs.).
Swinerton, Stewart, Clark Ltd.

WATERFRONT CADBORO BAY
$215,000
This very special 4 bdrm. home has 4 baths, approx. 3,400 sq. ft. of leisure living. Gracious L.R. with views incomparable. Oak finished games room, separate D R., den with bar and one of the best beaches at your doorstep. To view This Exclusive Home Call SHANE BEFURT 479-0010 or 386-6164, CASTLE PROPERTIES.

WATERFRONT.— 220 FT
See this fantastic 1.55 acre lot today.
BEAUTIFULLY TREED WITH SOUTHWEST EXPOSURE. Truly a buy for that person seeking privacy and sereneness waterfront affords. Offered at $89,900 MLS 33807 BILL PETTINGER 386-3494 (24 hrs.)
CENTURY 21 Western Homes
1037 Cloverdale Avenue
386-3494 (24 hrs.)

WATERFRONT — $86,500
Over 2,610 sq. ft. of finished area. 2 fireplaces, 3 bedroom in-law suite. Quiet ½ acre of waterfront with unobstructed views of Strait of Juan de Fuca and Olympic Mountains. 3 bedroms up plus den and library. This home is priced below regular appraisal value. Call
Ray or Christine Milan
386-3231 592-3652
Block Bros. Realty Ltd.

COWICHAN BAY
Beautiful treed lot overlooking the bay and river estuary. 150' of waterfront, registered spring, lovely garden, private, impressive view. Approximately ½ acre. Just 10 minutes from Duncan and 45 minutes from Victoria. Estate Sale. Priced to sell at $24,550.
388-6258 BARRY BOWES 595-5303
Cedric Steele Rlty

FABLE COTTAGE
220' WATERFRONT
6 ac. unbelievably cute and cozy, quiet and secluded. Asking $125,000.
388-7557 ADELINE NICHOL
477-8562
CAPITAL CITY REALTY LTD.

DEEP BAY WATERFRONT
105' of beautiful beach overlooking Baywes Sound and Government Marina. 3 bedrooms, a full bathrooms, moduline home in excellent condition. Major appliances included. Far below replacement at $59,900. Owners have relocated and will entertain offers. Call collect, John Mackie, evenings, 248-3727, or Block Bros. Realty, Parksville, 248-6115.

SHAWNIGAN LAKEFRONT
Older summer cottage with 44 feet of waterfront. Try your offer. You may get a good buy. Call HAROLD WARE, office 386-6164, res. 385-1580. CASTLE PROPERTIES.

BY OWNER — NORTH SAANICH. Gorgeous view of Gulf Islands, 6 year old quality home on ½ acre, 2 or 3 bedrooms, 3 bathrooms, den, utility, workshop, electric heat, thermopane windows, swimming pool. Offers. 656-4239.

SHAWNIGAN LAKE WAterfront lot. Best beach on lake, sunny east side, build your year round house or cottage, large lot, 50 ft. waterfront. First good lot to be offered in years. 112-743-2330 after 6.

LANDSEND ROAD
NEW SUBDIVISION
Serviced 1 Acre lots from $40,000
CAL 384-3155

SECLUDED OCEAN FRONT, app 1 acre, large home, $121,000. 642-3180, 9-12 mornings or evenings.

SEAFRONT-PARKSVILLE. SEcluded area of good homes, excellent building site, private beach. Asking $49,900. 595-5694.

256 WATERFRONT PROPERTIES

QUEENSWOOD 1 ACRE WATERFRONT ESTATE
Completely secluded. Walled garden. 4500 sq. ft. residence. Deep mooring. Full particulars to serious enquiries. $305,000.
Res. Ted Walford Off.
598-1420 477-1841
Block Bros. Realty Ltd.

WEST COAST 76 ACRES OCEAN frontage $76,000. Phone 112-245-7501 after 9 p.m.

258 CONDOMINIUMS

REALSPAN PROPERTIES LTD.
846 BROUGHTON 388-6454

"Two Bedrooms"
$23,500
This is a LARGE unit, with wall to wall carpeting and hardwood floors. Laundry facilities and storage are contained within the suite. Excellent place for single parent with children, close to shopping, school and bus service. Financing can be arranged with a low down payment. For further information or viewing call:
J. F. COLWELL
388-6454 592-9828

Chateau Neuf Rockland Avenue Prestige and Quality
$63,500
On the third floor, western exposure, 2 bdrms, 2 full baths, foyer, all amenities in the kitchen, laundry and storage in your suite plus more below. Large patio, underground parking, adult oriented, carry in pets alowed. This is a well managed condo and good people are proud to be part of it. For Special Appointment Call:

LAURIE COMO	479-1179
STAN POLLARD	384-6013
OFFICE	388-6454

SEASPRAY PROPERTIES LTD./ REALTOR

"LAUREL POINT" HARBOUR FRONT LUXURY CONDOMINIUMS
$500 plus $600
PER MONTH

Spacious, 2-BR prestige condominiums are now available for rent. These top quality apts. contain frost-free fridges, self-cleaning ovens, dishwashers, in-suite washers and dryers, 2 bathrooms, workshop, swimming pool, saunas, and underground parking.

"VIEWING BY APPOINTMENT ONLY"
Seaspray Properties Ltd.
386-3124

1.6 ACRES SAANICH
1.6 acres of gently sloped, cleared land, a great place for your new home and animals. A quiet country setting with rural valley views. MLS 33864. Priced at $47,500, call now for more information. NEIL R. MAC DONALD 386-3494 (24 hrs.).

9.22 ACRES SAANICH
A beautiful piece of property! Mostly meadow, some trees, beautiful building sites, and SECLUDED. For water there is an artesian well and one side of a small, stocked lake. MLS 33863. Well priced at $98,500. Call now for more information. NEIL R. MAC DONALD 386-3494 (24 hrs).
CENTURY 21 Western Homes
1037 Cloverdale Ave.
386-3494 (24 hrs)

WHY RENT?
$450 DOWN
8% Interest AHOP
Very low monthly payments with Provincial and Federal subsidies.
Low income qualifications
1 Bedroom $28,900
2 Bedrooms $34,700
Deluxe Frost Free Hotpoint Refrigerators and self Cleaning Ranges included. Legal fees for 1st Mortgage and Deed transfer included.
Open Weekdays 9-12 and 1-4:30, Sat. and Sundays 1-4 P.M.
830 Esquimalt Rd.
Byron Price & Associates Ltd.
385-2458

$25,900
Nicely laid-out, SPACIOUS one-bedrm. ste. with popular SOUTHERN facing over landscaped gardens. Located in a QUIET area in a well-run bldg., the ste. features lge. LR-DR; kitchen with 3 appliances (including DISHWASHER); 11.6x12 bedrm. LIVE-IN caretakers keep bldg. in immaculate condition. Amenities incl. swirlpool, sauna, billiards and more! This extremely WELL-PRICED, ONE-OWNER ste. is available for viewing at anytime with:
DONNA FOSS
477-7291 384-8075 (Pgr. 504)
D.F.H. REAL ESTATE LTD.

BEACON HILL PARK NEAR THE SEA
Only a short block to the ocean. A spacious self-owned apartment with a large living room, dining room, a sparkling modern kitchen, appliances included. Two bedrooms with the master ensuite. Sundeck off the living room and the master bedroom. Some ocean view. Price $47,900.
385-3435 JOHN EVANS 477-4452
P. R. BROWN & SONS

2-BEDROOM CONDO
$39,900
Attractive large 2-bdrm. condo on the top loor. Located on a nothrough street, just off the Gorge. Pricewd to sell quickly.
FRED LERCH
595-5121 477-5120
384-8075 Pager 424
CANADA TRUST

PRIVATE SALE
By owner, over 1200 sq. ft. luxurious 2 bedroom condominium, overlooking Beacon Hill Park. Stone fireplace, cultured marble bathrooms, 7 appliances in daylight kitchen. Asking $73,500. 384-5483.

BY OWNER, OVER 1000 SQ. FT. with unobstructed 180 degree view of outer harbour, strait and mountains, from a secluded sundeck and two bedrooms. 1½ baths, large kitchen, dishwasher, $47,500. View by appointment only. 385-7354.

SOMEONE IS MISSING THE BOAT!
It's an immaculate one bedroom condo, swimming, swirl, sauna, games, etc. Ideal location — only $29,900 too.
388-7557 Adeline Nicholl 477-8552
Capital City Realty Ltd.

BY OWNER, BACHELOR SUITE in highrise, adjacent to Beacon Hill park. Carpeted throughout, appliances, swimming pool, sauna, whirl pool, covered parking. Asking $23,500. 388-4057.

FOR SALE OR RENT — COND. 2 beds. 1½ baths, dishwasher, billiards, swimming pool, sauna, swirlpool. $325 month. Evenings, 479-1546.

BY OWNER — MUST SELL. 2-bedrooms, en suite. Seaview, near marina. $39,000. 385-7682.

258 CONDOMINIUMS

Trade In Your House Oak Bay
Luxurious, Carefree Living
Large Condominium Suites
Fireplaces
2 Bathrooms
Personal Laundries

When you close the door on these very spacious, completely carpeted suites, you have all the privacy of an independent home with none of the worries of gardening, maintenance or other chores. You are free to go, travel or enjoy yourself to your hearts content.
TOD HOUSE
Cadboro Bay Road at Hamiota
Open Tues.-Sat.
1:30 - 4:00
Prices From $65,000
598-3321
JACK MEARS OAK BAY REALTY LTD.

FOUR ACRES
OF
HILLTOP LAND
OFFERING
Fantastic Views
With Luxury Features such as:
—Circulating fireplaces
—Spacious suites, large balconies
—Hot pool and sauna
—Ensuite washer and dryer facilities
—Underground parking
—Guest rooms
Phase II Now Open Every Day from 1-5 p.m.
Call 477-7322, 477-1449, 477-9313
Ask for our beautiful 4-Colour Postcard
Oakdale Estate
3960 Cedar Hill Road
At McKenzie 386-6762

Laurel Point
HARBOUR FRONT Luxury Condominiums
$88,000 to $180,000
Spacious apartments with 1, 2 and 3 bedrooms and balconies. Some with den, fireplace, large patios, barbecues. Also luxury tri-level townhouses of 3000 square feet Laurel Point facilities include its own library, clubrooms, workshop, swimming pool, saunas, underground parking.
5 minutes lovely walk to the Parliament Buildings and Empress Hotel. And, of course, your very own park in front — right on the water.
225 Belleville (3 blocks west of Parliament Bldgs.). On-site sales office; 386-7752 or call Cedric Steele Realty Ltd. - 388-6258.

SPENCER CASTLE
OFFERING
Luxurious Living
AT ITS VERY FINEST
OPEN DAILY 1:30-5 p.m.
Or call 386-6762, 384-4013
LANDMARK PROPERTIES LTD.

$33,900 CORNER UNIT
1. 2 BRs, nice LR and DR; Kit with appliances located on second floor. Service includes sauna, workshop, games room, laundry.

$23,800 MUST SELL
2. Three BRs with own entrance. Great for the family on small budget. CALL:
FRED JACKSON
477-0141 658-8472
The Permanent

ROYAL WOODS
Easy living starts the day you move. Views from two balconies. Beautiful master bedroom ensuite with huge walk-in closet, 2nd bedroom plus room for third or den and sewing room — living room plus dining room. Light and bright. Plus all the amenities of the complex like tennis, sauna, workshop etc. etc. Only $51,900. Don't put off seeing this. Let's talk financing.
JACK GRANT
382-9191 BUS. RES. 477-8172
THE PERMANENT

Sooke Waterfront
$32,500
Moor your boat 50' from your front door. This tastefully redecorated 1 bdrm. condominium is in a 2 yr. old complex on the Victoria side of Sooke. The building qualifies for 10% CCA allowance for the shrewd investor or provides first class accommodation for a retired couple or small family. We will carry at current rates with a low down payment. George Holmes or Dave Templeman
386-8324 (24 hrs.).
ELAND INVESTMENTS LTD.

BEACON HILL PARK
Superior, 1 bedroom suite in an excellent adult oriented building. Low monthly assessment, like new appliances and close to shops, downtown, bus and park. Realistic price of $34,900 and my pleasure to show anytime.
BERNEIDA TAYLOR
477-0191 383-9485
Royal Trust

IMMEDIATE OCCUPANCY
Reduced From
$49,900 to $45,000
Immaculate, ground-level. Large patio. 2 bedrooms or den. Open house every night between 7-8:30. 102 - 1665 Oak Bay Ave. Business phone 598-2913, home: 598-2228.

"GO FLY A KITE"
Conveniently located near Beacon Park 1 bedroom Condo with views of the city. Complex has sauna, pool, and other rec. facilities and allows no children or pets. $29,900.
Don and Shirl Mills
386-3231 478-6139
Block Bros. Realty Ltd.

THE SAVOY
Immaculate condition, spacious one bedroom suite with den on seventh floor. Kitchen with 3 appliances and garburator. Two large balconies with sliding doors. For appointment to view call 598-2514 or 598-3221 between 8:30 a.m. and 5:30 p.m. weekdays.

$22,850 OR $27,900
Choice of two one-bedroom suites, handy to downtown for work, shopping or pleasure. For details call (eves. 477-7750)
BOWDEN REALTY 388-5524

BY OWNER
Bright, corner condo, Fairfield, year old, two BR, 970 sq. ft., large balcony, small, friendly block, low maintenance, $37,900. After 2 p.m. daily, 474-1560.

ORCHARD HOUSE
Deluxe 1 bedroom, swimming pool, sauna, whirlpool, workshop, etc. in downtown location. $27,900. 477-5296.

BEST BUY IN TOWN
2-bdr., 1½ baths. For further information, 383-5427.

259 TOWNHOUSES

TOWNHOUSE NELTHORPE PLACE
Don't miss this well kept 3 bedroom, 1½ bath unit in quiet complex. All large rooms. Pleasant treed outlook and small garden. Good financing on asking price of $45,900. MLS.
DAVID BILLINGHAM
388-6029 388-6258
Cedric Steele Realty

Be Flexible!
Printed Pattern

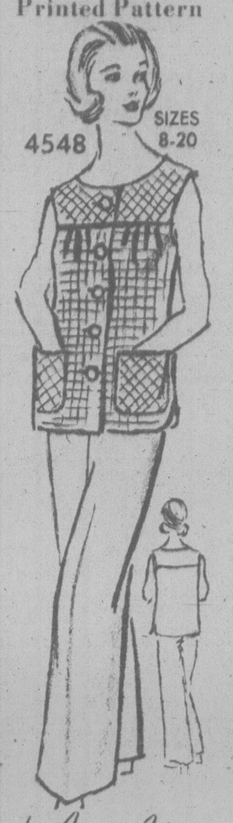

by Anne Adams

Off to work or out to play, you'll keep your cool in this pantsuit. When breezes blow, button tunic over a harmonizing turtleneck or shirt. Send now!

Printed Pattern 4548: Misses Sizes 8, 10, 12, 14, 16, 18, 20. Size 12 (bust 34) top 2 yds. 45-inch; pants 2 3/8.

Send $1.50 for each pattern — cash, cheque or money order. Add 25 cents for each pattern for first-class mail and handling. Send to: **Anne Adams, Pattern Dept., 109 Crockford Blvd., Scarborough, Ont., M1R 5B4.** Print plainly size, style number, your name, address.

Look prettier on LESS MONEY—send for our NEW SPRING-SUMMER PATTERN CATALOG. See the new soft dresses, blouses, skirts, pantsuits, more. Plus free pattern coupon. Send 75¢

107-Instant Sewing Book	**$1.00**
106-Instant Fashion Book	**$1.00**
105-Instant Crochet Book	**$1.00**
126-Thrifty Flower Book	**$1.50**

Christmas in July

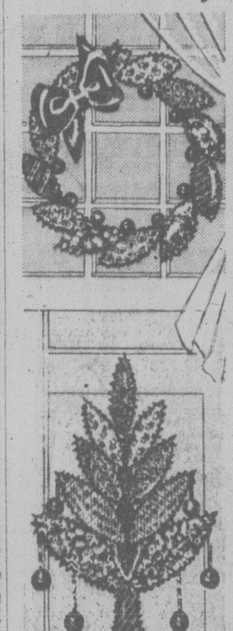

by Alice Brooks

Start now—be ready for the merry Christmas spirit!

Patchwork - lovely 17 - inch Christmas wreath and 15-inch tree. Puffs are fun, thrifty to make for door, window, wall decorations. Pattern 7384: easy directions for both.

Send $1.50 for each pattern — cash, cheque or money order. Add 25 cents for each pattern for first-class mailing and handling. Send to: **Alice Brooks, Needlecraft Dept., 109 Crockford Blvd., Scarborough, Ont., M1R 5B4.** Print plainly pattern number, your name, address.

VALUE packed. 1978 NEEDLECRAFT catalog. Choose from 225 designs, 3 free inside. All Crafts, Knit, Crochet. Send 75¢

Easy Gifts 'n' Ornaments	**$1.50**
Pillow Show-Offs	**$1.50**
Stuff 'n' Quilts	**$1.25**
Stitch 'n' Patch Quilts	**$1.25**
Crochet with Squares	**$1.00**
Crochet a Wardrobe	**$1.00**
Nifty Fifty Quilts	**$1.00**
Ripple Crochet	**$1.00**
Sew & Knit Book	**$1.25**
Flower Crochet Book	**$1.00**
Hairpin Crochet Book	**$1.00**
Instant Crochet Book	**$1.00**
Instant Macrame Book	**$1.00**
Instant Money Book	**$1.00**
Complete Afghans #14	**$1.00**
Easy Art of Needlepoint	**$1.00**
Complete Gift Book	**$1.00**
12 Prize Afghans #12	**75¢**
Book of 16 Quilts #1	**75¢**
Museum Quilt Book #2	**75¢**
15 Quilts for Today #3	**75¢**
Book of 16 Jiffy Rugs	**75¢**

259 TOWNHOUSES

PASS DEVELOPMENTS PROUDLY PRESENTS

The Seahaven
897 Admirals Rd.
Luxury Homes in a Townhouse Concept

Our homes are individually designed residences—private and spacious — not condominium-apartment units. Each provides immediate access to natural and landscaped common areas.

—A park-like setting of over four acres; many homes with harbour views.

—Professional interior design, quality craftsmanship throughout.
—Large living rooms with fireplaces.

—Attractive breakfast nooks.
—Large bedrooms with ample closet space.

—Functional kitchens smartly designed.

—Top quality wall-to-wall carpeting.

—Large colour co-ordinated bathrooms.

—Heavy soundproofing and insulation throughout; thermo windows.

—Economical electric heating, Heatilator fireplaces; Cablevision.

—Covered parking space for most residents.

—Close to shopping, buses, golf courses, marinas, schools, major recreation facilities.

PRICED FROM $58,900.
Sales Agents: A. E. LePage,
386-6331
Hours:
Weekdays 2-4, 7-9
Saturday 1:00 p.m.-4:00 p.m.
Sunday 1:00 p.m.-4:00 p.m.

Look At Them All!!
THEN COME VISIT WITH US
WE ARE
Definitely Number One!

Only 7 of these townhouses are left for you to buy. Some with sea views. All are three bedrooms, some with full basements. All with outstanding finishing and real care in their building. All with fireplaces. Located on 4½ acres of well landscaped and terraced parkland. You owe it to yourself to visit with us. Priced from $54,900. Roma and John Molyard will be in attendance every day.
Sat. & Sun. 1-4 p.m.
Weekdays 7-9 p.m.
For non-open hours, call
386-3585 or Res. 384-4827
933 Admirals Road
Victoria Realty Ltd.

OPEN HOUSE SATURDAY
2:00 - 4:00
Attention empty-nesters — Here's your chance to make the move into Village Grove — A unique townhouse community designed for comfort, individuality, and ease of maintenance. 2 bedroom split-level design with garage and loads of storage. Delightful outlook over the park-like grounds. Low assessment includes club house, maintenance of grounds and buildings. Come take a look and you will see why people consider this the finest condominium in Victoria. No. 37-278 ISLAND HIGHWAY. (Look for gates by View Royal Fire Hall) $55,000.
DIANE FULLMER
385-7721 384-8075 PGR 407
GARDNER REALTY LTD.

SEABOARD PROPERTIES LTD.

50 THOUSAND 5 HUNDRED
Just reduced this 3 bedroom home in an unusual and exciting layout. Each bedroom on a different level, 2 bathrooms, large living room with fireplace and sundeck, large kitchen with eating area and patio, laundry room, carport plus parking space. A must to see and in a complex of only 18 units. (MLS)
652-1141 DAVE DAND 658-8490

UNIVERSITY AREA DELUXE
$46,000!!
Town house, end from 1 unit overlooking fields on three levels. Living room with french windows to lawn, fireplace, dining room, kitchen is well planned — room for breakfast eating, powder room, upstairs three large bedrms, full bathroom. High basement waiting development, washer and dryer hook ups. Patio, balcony, and own fenced yard; parking for 2 cars. Spotless condition. TODAYS BARGAIN. Call now, THIS WILL NOT LAST. ML 34330.
CONNIE WEYLER
386-3124 592-1961
Seaspray Properties

Country Side
ONE OF A KIND
DETACHED homes on your own small lot.
Located in quiet Ceentral Sanich. Must be viewed to appreciate their outstanding appoilntments and size
COMPLETELY LANDSCAPED
$43,500 and $45,000
A.H.O.P. assisted
7925 Simpson Rd. From town turn left on Mt. Newton X Rd. and follow the signs.
Open Sat. and Sun. 2-5 p.m.
Daily 1-6 p.m.
652-4461 or 658-5673
E. Y. CONSTRUCTION

WORKING AT THE JUBILEE HOSPITAL?
Then why not live on a quiet street near work? This is an end unit townhouse with 4 bedrooms and a basement with a workshop. Small complex. Very open to offers on $49,500. Call me for more details. JACK PETRIE 598-8736 or 598-3321 (please leave message).
JACK MEARS OAK BAY REALTY LTD.

A GREAT BUY
$33,900
See this comfortable 3 bdrm townhouse with a private landscaped patio and a heated pool a few steps away. It's tastefully decorated, close to everything and perfect for a young family. Owner has bought and must sell! For further details, call:
598-5144 GLORIA JONES 383-2825
T. L. Mann & Associates Ltd.

SEAVIEW—VIEW SEAVIEW!!!
$37,900
A 2-acre lot located in prime Metchosin area. Situated on a nothrough street, high up (Bremer Heights). This parcel is already serviced with water, hydro and telephone. Act quickly on this one.
595-5131 FRED LERCH 477-5120
384-8075 Pager 424
CANADA TRUST

WILL TAKE TRADES
Vendors will accept car, recreational vehicle, trailer, mobile home, even cash for $11,000 equity in 3 bedroom townhouse units priced at $29,950 and $45,950.
BOWDEN REALTY 383-5524

FOR SALE BY OWNER, 1000 square foot, split level, in 4-unit building, near town, complete with appliances, fireplace, covered parking. 384-8075 pager 463.

259 TOWNHOUSES

FAMILY TOO BUSY TO DO THE yard work? This townhouse is easily accessible to everything, has 3 bedrooms, and partly finished basement. $48,900.
386-3231 Don, Shirl Mills 478-6139
Block Bros. Realty Ltd.

BY OWNER THREE BEDROOM townhouse, 1½ baths, fireplace, rec room, swimming pool, available August 1. Asking $43,900. 384-0308 or 384-8075 pager 1115.

263 GARAGES FOR SALE, RENT OR WANTED

VEHICLE STORAGE
Vehicle stored in a heated, secure warehouse, any size, any kind, from $20 a month, 658-8733 evenings.

WOULD LIKE TO RENT Garage in Gordon Head area for storage. 477-9274.

WANTED: GARAGS TO RENT. Please phone 595-5671 or 386-7869 evenings.

265 HOUSES WANTED TO BUY

FAIRFIELD OR OAK BAY
Duplex, tri-plex or fourplex needed up to a maximum $80,000.00 URGENT. Call CHRIS GREIG 386-6164 or 478-5953.

LOCAL LADY
Requires a two or three bedroom home with little work required. Up to $48,000. Close to buses a must. Call CHRIS GREIG 386-6164 or 478-5953.

PRAIRIE COUPLE
Are retiring to Victoria and require a two bedroom home within walking distance to shopping, etc. Maximum price $60,000.00. Call CHRIS GREIG 386-6164 or 478-5953. Castle Properties Ltd.

WANTED
University area, South Oak Bay, Rockland, large spacious preferably character home on nice grounds with late 1978 possession to $135,000.
Also
Small modern executive 2 or 3 bedroom home with Seaview and low maintenance yard to $140,000. If you have either of the above please give me a call. Realtors can you help? Carolynne Perry 479-7041.
Knowles Realty Ltd.
formerly Wall & Redekop

WANTED TO $80,000
COLONIAL TUDOR OR SPLIT LEVEL WITH FAMILY ROOM OFF THE KITCHEN
Purchaser is arriving July 12th
PLEASE CALL THE RYANS
384-8124 anytime or 479-1195 res
(We'll call back within 20 mins.)
PEMBERTON, HOLMES LTD.
1000 Government st. 384-8124

WELL KEPT
Home with L.R. and D.R. modern kitchen and carport plus separate garage or workshop up to $65,000. Cash. Call LARRY J. QUAGLIOTTI 477-7988 or 386-6164 CASTLE PROPERTIES LTD.

YOUNG COUPLE REQUIRES ½ acre lot or up to 1 or 2 acres or without older home up to $50,000. FREDDY STARKE 386-6164 or 479-3866. CASTLE PROPERTIES.

CHARACTER
Requires older home suitable for renovations any location, quick decision, please call my agent FREDDY STARKE 386-6164 or 479-3866. CASTLE PROPERTIES LTD.

SELL TODAY
Receive cash for your equity
Call 385-1431
British American Realty Ltd.

IF YOU NEED IMMEDIATE cash for your older home call. 652-1562.

268 LISTINGS WANTED

FAST, ETHICAL SERVICE that will sell your home or property at a price that is fair, both to you and the buyer.
DAVID SCOTT 385-3435
P. R. BROWN & SONS LTD.

THE PROFESSIONALS WITH the guaranteed sales plan.
Izik Homes Realty
383-8522 (24 hrs.)

270 EXCHANGE REAL ESTATE

HOUSES IN SOOKE-VICTORIA also mobile home in attractive Sooke Park $17,000. Exchange for lot, revenue etc. in Victoria. 595-5239.

271 LOTS FOR SALE

SUN, SECLUSION AND ROOM FOR YOUR OWN SWIMMING POOL
Broadmead is pleased to offer this exclusive ½-acre plus homesite for sale at just $42,500.
Included in this price is a fee for the custom design of your new residence by Broadmead Designs Ltd. If you have been looking for that special spot with sun, seclusion and room for your own private tennis court or swimming pool, you must see this picturesque lot enhanced by nature's wooded surroundings, call us at . . .
BROADMEAD
658-5291
950 Royal Oak Dr.

COBB LANE MLS. 33960 CUL-DE-SAC
If you are thinking of building your own home, have a good look at this lot. Located on a quiet lane, just minutes from town. Close to schools, transportation and shopping. Over 9900 sq. ft. Fully serviced.
For further information, please call A. J. (TONY) FAULKNER at 386-3494 (24 hrs.)
CENTURY 21 Western Homes
1037 Cloverdale Ave. 386-3494 (24 hrs.)

THREE LOTS AND OLDER house near Parksville. F.P. $29,900.
BOB CARTER
598-6143 385-2481
KEN WALTERS
479-7583 385-2481
Swinerton Stewart Clark Ltd.

"GOOD SIZE"
66'x132' located in a nice quiet area off Saanich Rd. Proposed park area across street. Level lot easy to build on. MLS. Asking $26,900. Curt Shubrook 386-2911 or 477-4586
KNOWLES REALTY LTD.
Formerly Wall & Redekop

LLANFAIR CRESCENT
Large treed lots, all underground services, curbs and paving. Deluxe area of fine homes; $29,500 to $37,000, terms. Off Wallace Drive south of Marchant Road, Brentwood.
MARCONI REALTY 386-3941

GROUP OF 6 SMALL LOTS AVAIlabe for affordable housing. Sewer, drain, underground hydro, etc. $19,750 each including approved house plans Momax Construction Ltd. 656-1455.

3 LOTS & OLDER HOUSE
Near Parksville, FP $29,900. Call: BOB CARTER 598-7583
Swinerton Stewart Clark Ltd.
385-2481

4 ACRES QUALITY LOT IN CENtral Saanich, possible sub-division, beautiful valley views with scattered trees on property. Priced to sell at $33,500. Call owner 652-2358.

GORDON HEAD LOTS
1. From $28,000 up. 2. Sooke-Broomhill subdivision lots, $12,000-$13,500. Phone 478-1144.

SERVICED LOTS ON QUIET cul-de-sac, 511 McKenzie Ave. left off Carey Rd.

LAMPSON DUPLEX LOT, FULLY serviced, for sale. Or have built to suit your needs. 384-9793, 384-8391.

BUILDING LOTS AVAILABLE, $21,000. 652-1777. Building lots available $21,000 652-1777.

2 ACRES WITH DRILLED WELL and driveway, 20 minutes from town. $29,500. 478-7383.

84X120 APARTMENT LOT (R3G), 1 mile from city hall, call owner. 477-5130.

TWO LOTS ON NORRIS, DEEP Cove. $31,500. 656-3463.

271 LOTS FOR SALE

Park Pacific
Proudly Presents

DEAN PARK ESTATES
In a class by itself, this fabulous development consists of fully serviced lots with a minimum area of 15,000 sq. ft. ranging in price from $32,000 to $44,000. In a beautiful natural setting — some with panoramic views of the Gulf Islands, Mount Baker and a parade of sailboats and ships.
Located in North Saanich, on the side of the mountain adjoining John Dean Provincial Park.
Underground hydro and telephone services; complete underground sanitary sewage system and treatment plant, underground domestic water system with 200,000 gallon reservoir for year-round water supply. Fully paved and curbed streets; fire hydrants and attractive street lighting.
Now is the time to choose your personal home site in this exclusive residential community that will carefully grow here. There may never again be a development like this on the Saanich Peninsula.
Entrance close to Panoramic Recreation Centre on East Saanich Road. From Pat Bay Highway turn off at McTavish.
SALES OFFICE
656-7041
10:30 - 4:30
OR
Mike Ruddy
656-4089
383-4124 anytime
Park Pacific Investment Ltd.

CHRISTMAS HILL ESTATES
29 Quality Treed Lots
From 7300-14,000 sq. ft. Located only 5 minutes from town adjoining the Christmas Hill Nature Park. A unique development in an ideal location for family living.
$31,500 - $39,500

Two large building lots in the High Quadra area. Restricted building sites.
$24,500 each

10-acre view lots located in Central Saanich. $62,500; $8500 down. Only 4 of 17 remain unsold.

For further information please call Rick Hawkes, Douglas Hawkes Ltd., 384-7128, res. 598-1937.

Spectacular VIEWS
High level panoramic views of the sea, Sidney and the Gulf Islands are yours from this one-third acre flat and level homesite in lively Dean Park Estates. Curbs, gutters, water, sewer and underground wiring are in. Close to ferries, airport, golf, tennis, rec. centre and shops. Price has been reduced for quick sale.
656-3924 LARRY PRUDEN 477-7497
MONTREAL TRUST COMPANY

ESQUIMALT
$28,000
Level, easy-to-build-on 60x120 ft., zoned R3T. Can build duplex or single family dwelling.
JERRY MIREAU
477-7291 (Bus.) 477-4070 (Res.)
D.F.H. REAL ESTATE LTD.

WATERVIEW LOT
100'x 90' lot in area of good homes close to Sooke Village. Views of harbour, straits and Olympic Mts. Stones throw from waters edge. $32,500. CLIFF SALMOND — GARDNER REALTY LTD. 385-7721 or 477-3626.

"SECLUSION CLOSE IN"
"Tucked away, extra large bldg. lot (17,000 sq. ft.) close to Pemberton Rd. Vendor will assist in financing. Asking $58,900. Bring your offer.
386-3231 MARG PRICE 477-1941
Block Bros. Realty Ltd.

HALF ACRE Apartment site, 2 blocks to beach, 0.6 per cent vacancy rate in area, 10 to 14 units permitted. $100,000. $4.59 per sq. ft. Additional adjacent property available Graham J. Darby, 656-5626 or 479-1667 (24 hrs.)
J. H. Whittome & Co. Ltd.

RIVER FRONTAGE Mill Bay
1 and one-third acres treed, water, hydro, paved roads. $26,500. 598-8614.

MILL BAY AREA — CARLTON Rd. 18 one acre lots with supplied water, (some with septic tanks) good for double wide trailers or houses. Priced $17,500 — $21,900. (trades considered) or low down payment. Please phone 384-4586 or 743-9633.

LOT FOR SALE 67X100, FULLY serviced in the Gordon Head area. Let us Custom Build you a home, do some of the work yourself and save money. Good financing terms available. Kasapi Const. Co. Ltd., 538 Dupplin Rd. ask for Mrs. Pat Saulnier 386-6191 or res. 384-2197.

SEAVIEW LOT
In an area of fine homes this 90 x 150 lot faces south to Olympics. Close to Whitty's Beach. $35,000.
478-5561 BOB PAUL 478-2477
388-6275 Pager 461
BLOCK BROS. REALTY LTD.

EXTRA LARGE TREED BUILDing lot 138x101 cul-de-sac Blenkinsop-Cedar Hill area. Zoned Single Residential. Secluded. $37,500.
598-5144 RALPH KELLER 388-4076
T. L. Mann & Associates Ltd.

INTERESTED IN
Self-ownership of your own mobile lot? If so, contact
478-5561 GAIL JENKINS 478-6458
BLOCK BROS. REALTY LTD.

HIGH TATTERSALL, 3 PRIME lots, fully serviced, for sale, or have built to suit your needs. 384-9793, 384-8391.

TO PLACE YOUR CLASSIFIED AD PHONE DIRECT 386-2121

271 LOTS FOR SALE

SIDNEY — TWO SIDE-BY-SIDE lots, one has sewer, driveway, building permit, plans, power pole; second has water connection. $25,000 each, firm. 658-5564.

HIGH QUADRA — 2 TREED building lots on a quiet cul-de-sac, $27,900 each. Leo Van Dyk, 386-3585, or Don Munro, Victoria Realty Ltd.

SOOKE. ATTRACTIVE WOODED properties on secluded road. 2 to 3 acres, from $22,000. Mountain views. 642-5508.

273 PROPERTY FOR SALE

60 ACRES SAANICH PENINSULA

Level, fertile land. Cordova Bay area. A buy of a lifetime at only $7000 per acre, for the consolidated parcel. Exclusive with Vaughn L. Thompson at Victoria Realty Ltd. 386-3585 or res. 658-8541.

SITE FOR 30 LOT BARE LAND strata subdivision. Fully serviced including sewers. Approved for affordable housing on small lots. $18,900 each including house plans. 656-1455.

OVER ½ ACRE OF PRIVATE forest in recreational co-op. Within 8 mile circle. Future potential. $1,500 down. $75 per month. $7,750 full price. 598-5701.

NO DOWN PAYMENT, LIGHT INdustrial, approximately 17,500 square feet, with small 2 bedroom house. $70,000. 478-4575.

1.77 ACRE FAMILY HOME ASKing $150,000. Victoria Press, Box 406.

¾ ACRE E. SOOKE, OCEAN views and Olympics, asking $23,500, after 5, 382-3447.

BEAUTIFUL TREED ACRE — Ardmore. Price $34,000. 658-5555.

274 PROPERTY WANTED

HAVE LAND OR PROJECT? We are interested in buying land for subdivisions, site for high, medium or low density, or revenue projects in progress. Phone Kasapi Construction, 386-6191.

WANTED: SUB-DIVIDEABLE land, property. We will help you subdivide. 652-1777.

280 ACREAGE FOR SALE AND WANTED

VIEW ACREAGE

Overlooking the north end of the Saanich Peninsula and surrounding waters, this large North Saanich acreage enjoys one of the most favourable and valuable locations on the Island. Zoned for cluster development. Priced reasonably at $5700 per acre. MLS 34213. Call:

JOHN BELL 477-2562
GILES PERODEAU 656-4525
PEMBERTON, HOLMES LTD.
1000 Government St.
384-8124

½-ACRE LOTS NORTH SAANICH $30,000

Just a couple left. To view quickly Call SHANE BEFURT 386-6164 or 479-0010. M.L.S. CASTLE PROPERTIES LTD.

NURSERY POTENTIAL BUILDING POTENTIAL

— 1.34 acres of gently sloping cleared land, the soil is excellent plus municipal water available plus large 2 year old barn. $49,900
386-3231 BOB HAHN 595-1642
Block Bros. Realty Ltd.

2 ACRES

In quiet area of west Burnside. Lots of trees. $43,000. CLIFF SALMOND, GARDNER REALTY LTD. 385-7721 or 477-3626.

FIVE ACRES, CENTRAL SAANich, partly treed and partly agricultural, nice creek. $65,000 BEN GREIG 386-6164 or 598-3105, CASTLE PROPERTIES.

10-ACRE PARCELS
$39,800 WITH $2900 DOWN
388-6876 FOR BROCHURE

METCHOSIN. 2.01 ACRES, Brookview Dr. off Happy Valley Rd.; city water. $24,900. 478-6009.

285 UP-ISLAND PROPERTIES

LAKE COWICHAN RESORT

Beautiful south exposure waterfront with excellent moorage docks and boat ramp. 10 unit resort with seperate retail concession and marine gas outlet. Ideal for owner occupancy. $160,000—MLS. Call today.
386-2111 DON BECKNER 388-5464
Page 718
MONTREAL TRUST COMPANY

SHAWNIGAN AREA

.6 Acre — (90x300 app.) Beautifully treed property facing Renfrew Rd. Approx. 1½ mi. past Masons store.

Full Price $17,500
S. W. ANDERSON LTD.
382-9144 Res. 385-0279

MILL BAY AREA— CARLTON Rd. 18 one acre lots with supplied water (some with septic tanks) good for double wide trailers or houses. Priced $17,500 — $21,900. (trades considered) or low down payment. Please phone 384-4586 or 743-9633.

LADYSMITH, OPEN HOUSE. Saturday, Sunday, 721 Malone Rd. New 1,165 square foot 3-bedroom homes. Carport, fenced yard. Close to schools, shopping, etc. $31,900 to $36,000. As low as $595 down, $166 per month. Phone: 386-8121.

SIDE MT. TZOUHALEM OVERlooking Cowichan Bay, 4 miles from Duncan, 2 acres, cedar chalet, 2 bedroom, large sitting room, half basement. Excellent water. Taxes $507. Private Sale. 748-8944 Duncan.

SHAWNIGAN AREA, 2.46 ACRS, frontage on two roads, $21,900 MLS, $3,000 down. Or trade for small boat, sewered lot or "fixer upper" home. Leo Van Dyk. 386-3585. Victoria Realty Ltd.

BY OWNER, 2 BEDROOM TOWNhouse, good value at $28,900. Ideal for retiring, open Sunday, 1-4, at 309 Molliet Street, Parksville, for information phone 530-3295.

OCEAN WATERFRONT LOT, 1.26 acres. 117 feet on beach. Excellent well. Wonderful view. Private. Phone 743-9769.

27 ACRES MT. TZOUHALEM, overlooking Cowichan Bay Duncan. 748-8944.

LARGE TREED WATERFRONT lot, level to beach. Older cottage. Qualicum. 112-266-5291.

290 FARMS FOR SALE AND WANTED

RANCHETTE

Large home, six bedrooms upstairs, located well back on 11.8 Acre ranchette. Nine stall barn with corral, large covered swimming pool, 2,000 feet chain link fence plus many extras.
Finance company has priced it to sell at $205,000.00 can be seen at any time. Offers considered.
656-5684 BILL MOSHER 652-2868
BLOCK BROS. REALTY LTD.

REGISTERED FARM 7.25 ACRES

Excellent 4 BR full bsmt home and 6 stall barn overlooking 2½ acres of lush pasture land. Home features dark oak floor, 2 fireplaces, family room and 2 bathrooms. Natural area of trees, productive garden and 9 fruit trees. Well produces 22 gals of water per minute. Asking $120,000.
478-5561 MIKE RYLAND 478-4761
BLOCK BROS. REALTY LTD.

293 GULF ISLAND PROPERTIES

21 ACRES WATERFRONT
NORTH PENDER ISLAND

Nigh View treed acreage with large treed plateau area; rock cliffs to ocean; waterfrontage approx. 1200 ffeet with approx 400 eet of gravel beach. $89,00. MLS 32851.

BRENT D. EWING
388-6424 658-5661
Bayshore Realty Ltd.

SALT SPRING ISLAND LOTS for sale. ½-acre $10,000; 2.84 acres $15,000; 5.25 acres $18,000; 5.05 acrs $24,000; 10.05 acres $37,000. Private sales 537-9294, 537-5502, 537-5749.

SATURNA ISLAND, VIEW LOT — water, sewer — electricity, black top road. Concrete retaining walls, concrete drive. Ready to build, camper, trailer. 589-2109.

305 DEATHS and FUNERALS

ADAMS — After a lingering illness in the Royal Jubilee Hospital, Victoria, B.C. on July 11, 1978, Mr. Frederick Glynn Adams. He was employed by the Department of Transport as Air Traffic Controller retiring in 1967 and moving to Victoria in 1971. He was a Veteran of World War Two having served in the R.C.A.F. as Flight Lietenant from 1939 to 1945. He is survived by his loving wife Gladys; 2 daughters, Heather Tyler of Oyama, B.C. and Diane Gait of Victoria; 5 grandchildren; his father-in-law, Supt. Bavin (retired) of the R.C.M.P.; 2 cousins, Mrs. Joyce Odam of Ottawa and Mrs. Betty Caudwell of Beamsville, Ontario.

Funeral service in McCall Bros. Chapel, Johnson and Vancouver Sts. on Friday, July 14 at 3:00 p.m. with the Rev. Canon W.E. Greenhalgh officiating, followed by cremation (Flowers gratefully declined. Friends, if desired, may donate to the charity of their choice.).

ANDERSON — Harry C., late of No. 4-2233 Allison Road, Vancouver, formerly of Victoria, in his 83rd year. Survived by his loving wife, Ina, daughters, Mrs. Calvin Bardal (Shirley) of Prince George, Mrs. S. H. Wallace (Beverly) of Vancouver, and six grandchildren.

Memorial services were conducted in Vancouver on Wednesday, July 12th.

BUCHANAN—Elsie May, aged 63, of 21 Ritchie Ave., in Trail, passed away on July 12th, 1978, at the Trail Regional Hospital. She leaves her loving husband John M. Buchanan and family. Funeral services will be conducted from Knox United Church, Trail, on Friday, July 14th, 1978, at 1:30 p.m. The Rev. John Fullerton is officiating. Interment to follow at the Mountain View Cemetery. Memorial donations may be made to the United Church Memorial Fund, 1300 Pine Ave., Trail, B.C. Carberry's Funeral Home in care of arrangements.

BUCKINGHAM — On July 11, 1978 in hospital in Victoria, Mr. William Buckingham, aged 83 years of 2650 Cedar Hill Road, formerly of Edmonton, born in Padstow, Cornwall, England. He leaves his loving wife May; 2 sons, John of Nanaimo and David of Kamloops; 1 daughter Mrs. Ralph (Jean) Cosier of Victoria; 13 grandchildren; 4 great-grandchildren; 2 sisters and 2 brothers in Cornwall, England. He was a former member of West Edmonton Lodge AF and AM No. 101, G.R.A., Edmonton and a life member of Capital City Lodge No. 13, R.A.M., Edmonton. He served with the C.N.R. for 46 years latterly as Station Master for Edmonton and was also a member of the C.N.R. Veteran's Association, Victoria. He served overseas as a Sergeant in World War One with the Royal Montreal Regiment.

Private funeral service in the FAMILY CHAPEL OF McCall Bros., Victoria, on Friday, July 14 at 1:15 p.m. with the Venerable Archdeacon H.J. Jones officiating. Interment at Hatley Memorial Gardens. (Flowers gratefully declined. Donations, if desired, may be made to the Cancer Fund, 857 Caledonia Ave.)

DRIVER — In Victoria, B.C., on July 12th, 1978, Mr. Henry Walter Driver, born in Indian Head, Sask., brought to Victoria at the age of six weeks and lived in Victoria and Duncan all his life. Predeceased by his wife, Dorothy Driver, in 1973. He leaves his daughters, Phyllis Driver, Victoria, B.C., and Doris Peterson, Campbell River, B.C.; son, David Driver, Vancouver, B.C.; son-in-law, Walter Schaefer, Victoria, B.C.; daughter-in-law, Bess Driver, Toronto, Ontario; 11 grandchildren and five great-grandchildren.

Service in the Emmanuel Baptist Church, 2121 Cedar Hill X Rd., on Friday, July 14th, 1978, at 1:00 p.m. Rev. Norman Archer officiating. Interment at the Royal Oak Burial Park. Flowers gratefully declined. Arrangements by the Sands Mortuary Limited.

SANDS — VICTORIA

EDWARDS — At the Royal Jubilee Hospital on July 11th, 1978, Mr. Frank Edwards, aged 89 years, a long time resident of Victoria and a Tobacconist for 41 years; born in London, England, late residence 2559 Lincoln Rd., Oak Bay, B.C. Mr. Edwards served with the Royal Navy and the 103rd Battalion, Engineers during the First World War. He is survived by his wife Annie, sons and daughters-in-law Roger and Helen, Kamloops, B.C., Roy and Belle, Victoria, B.C.; son Eric, at home; 4 grandchildren; 6 great-grandchildren; and a brother in England.

Services will be held in the Sands Mortuary Limited Memorial Chapel of Chimes on Monday, July 17th, 1978 at 1:00 P.M. Tony Roberts officiating. Interment will be at the Royal Oak Burial Park.

SANDS — VICTORIA

SPELL

IT

OUT

to sell, the easiest way to find a buyer is to spell it out in print! You do that by placing a low-cost Classified Ad When you have something in the newspaper, telling our readers what you have to sell. We'll help you Give us a call today. at 386-2121.

FISHER — In Victoria, B.C. on July 11th, 1978, Mrs. Nora Kathleen Fisher, aged 80 years, and a native of Victoria late residence 112-1400 Newport Avenue. She leaves her son and daughter-in-law, Brian and Carol Fisher, Vancouver, B.C.; and granddaughter, Margot, Victoria, B.C.

Service in the Sands Mortuary Limited "Family Chapel of Memories" on Saturday July 15th, 1978 at 11:00 a.m. Rev. Dr. G. Struthers officiating. Cremation.

SANDS — VICTORIA

McALPINE — In Victoria, B.C. on July 10th, 1978, Mrs. Dorothy Louise McAlpine, aged 63 years, a native daughter of Victoria, B.C., late residence, 1923 Quadra St. She leaves her loving husband, Don McAlpine, at home; her mother, Mrs. Elsie Little, Honolulu, Hawaii and her beloved, Mrs. Dick (Dale) Gibson and Mrs. Bob (Arden) Irving, Victoria, B.C.

Private service. Kindly omit flowers. Arrangements by the Sands Mortuary Limited.

SANDS—VICTORIA

McLAREN — Suddenly on July 10, 1978, at the Royal Jubilee Hospital, Stanley James McLaren, aged 62 years, of 1234 Basil Ave., a native son of Victoria. Beloved husband of Hazel, at home; he is also survived by his loving parents, Mr. and Mrs. Frederick (Mary) McLaren of Victoria. He was a member of the Victoria Fire Department and was assistant chief prior to his retirement in 1974. He was also a member of Vancouver-Quadra Lodge AF & AM No. 2, B.C.R. and the Royal Canadian Legion.

Funeral service in McCall Bros. Chapel, Johnson and Vancouver Sts., on Friday, July 14, at 11:00 a.m. with the Rev. Canon W. E. Greenhalgh officiating. Interment at Royal Oak Burial Park. (Flowers gratefully declined. Donations, if desired may be made to the Heart Fund, 1008 Blanshard St.)

Deaths and funerals

305 DEATHS and FUNERALS

MERTTON — In Victoria on July 8, 1978, Mr. James Mertton in his 68th year, a native son, late residence 5901 Bearhill Rd., Saanich. Survived by 4 sisters, Mrs. W. (Lucy) Haapala, Mrs. E. (Peggy) Newman, Mrs. C. T. L. (Florence) Wigley and Mrs. F. G. (Ellen) Chamberlain, all of Victoria; 2 brothers, Walter, Victoria and Frank of California; nieces and nephews.

Private cremation. CUNNINGHAM FUNERAL CHAPEL in charge of arrangements.

PAUL — Suddenly in Spokane, Wash., on July 10th, 1978, Mr. Harvey Andrew (Jack) Paul, aged 44 years, born in Victoria, B.C., late residence 213 West Riverside Ave., Spokane, Wash. Predeceased by his father, Baptiste Paul in 1966, he leaves his loving family: his mother, Julia Paul, 7286 West Saanich Rd., Brentwood, B.C.; his wife, Marjorie; children, Jeanette, Jacqueline, James, Joan and Joseph; mother-in-law, Isabel Studd, all in Spokane, Wash.; brothers, Roy, Victoria, B.C., Carl, Brentwood, B.C.; sisters, Jeanette Barrett, Victoria, B.C., Juanita Underwood, Sidney, B.C., Freda Cooper, Brentwood, B.C.; many nieces, nephews and cousins.

Prayers will be offered in the Sands Mortuary Limited Memorial Chapel of Chimes on Sunday, July 16th, 1978, at 8:00 p.m. Mass will be celebrated in Our Lady of the Assumption Church, West Saanich, Road, on Monday, July 17th, 1978, at 10:00 a.m. Rev. Father William G. Mudge officiating. Interment at the West Saanich Cemetery.

SANDS — VICTORIA

305 DEATHS and FUNERALS

STEVENS—On July 10, 1978, at home, Apt. "A"—735 Pandora Ave., Hector Price Stevens, aged 65 years, a native son of Victoria. He is survived by his daughter, Denise, of Victoria; one son, Neil, of Victoria; a sister, Mrs. Olwin Jacobsen, of Victoria, and one brother, Leslie, of Ganges, B.C.

Funeral service in McCall Bros. Chapel, Johnson and Vancouver Sts., on Thursday, July 13, at 3:00 p.m. Interment at Royal Oak Burial Park (Flowers gratefully declined. Donations, if desired, may be made to the Heart Fund, 1008 Blanshard St., or to the Cancer Fund, 857 Caledonia Ave.)

SENDALL—On July 12, 1978, in Victoria, B.C., the Rev. Dr. T. Harry Sendall in his 95th year of 909 Pendergast St., formerly of Saskatchewan, arriving under the Methodist Church in 1910. He served many areas in Saskatchewan until his official retirement in 1952. He leaves his loving wife Dorothy at home; one brother, Harold, in Hereford, England; nieces and nephews.

The Rev. Hugh Hunter will conduct a memorial service in the First United Church Chapel, Balmoral at Quadra, on Saturday, July 15, at 2:00 p.m. Cremation. Flowers gratefully declined. Donations, if desired, may be made to the First United Church Memorial Fund, 932 Balmoral Rd.

308A CARD OF THANKS

The loss of our beloved son and brother, Rudy Ernest Karvalics, has left a great emptiness in our hearts. The kindness and sympathy of our friends and relatives, their beautiful floral tributes and cards of sympathy, have indeed been a source of comfort. Special thanks to Father M. Costelloe, McCall Bros. and all those who attended the funeral service. — Steve and Maria, Steve, Jr., and Susan Karvalics.

309 IN MEMORIAM

THEY SHALL GROW NOT OLD AS WE WHO ARE LEFT GROW OLD, AGE SHALL NOT WEARY THEM, NOR THE YEARS CONDEMN, AT THE GOING DOWN OF THE SUN, AND IN THE MORNING, WE WILL REMEMBER THEM.
WITH GRATITUDE, SANDS

310 FUNERAL DIRECTORS

Haywards (B.C. Funeral Co.)
Thomson & Irving
Funeral Chapels
1625 Quadra St.
386-3505

CUNNINGHAM FUNERAL CHAPEL
1155 FORT ST.
Phone 384-5512 or 384-8626
Offering dignified moderate service for all. Geo. S. Cunningham, owner, manager.

310 FUNERAL DIRECTORS

Sands

FAMILY OWNED
and OPERATED
Since 1912

DEDICATED TO SERVING
Vancouver Island Families

Victoria's Dignified
and Reverent Chapels

"Memorial Chapel
of Chimes"
"Family Chapel
of Memories"

1803 Qcadra St.

Your seven community chapels

VICTORIA	388-5155
SIDNEY	656-2932
COLWOOD	478-3821
DUNCAN	746-5212
LADYSMITH	245-2331
NANAIMO	753-2032

We Care About
Vancouver Island Families

Sands

310 FUNERAL DIRECTORS

McCall's

FRIDAY
McLAREN, Mr. Stanley James
11:00 a.m.—FLORAL CHAPEL
BUCKINGHAM, Mr. William
Private
1:15 p.m.—FAMILY CHAPEL
ADAMS, Mr. Frederick Glynn
3:00 p.m.—FLORAL CHAPEL
PRIVATE CREMATION
SENDALL, The Rev. Dr.
Thomas Henry
TO BE ANNOUNCED
COOKSON, Mr. Lancelot

McCALL BROS.
Floral Funeral Chapels
385-4465

FIRST MEMORIAL SERVICES Serving the Public and Exclusive Area. Undertakers for the Memorial Society of B.C. 658-5244.

311 MONUMENTALS

STEWART MONUMENTAL Works Ltd.
ESTABLISHED 1896
Marble fireplace and tabletops
1403 May St. 384-3452
Memorial of Distinction

MORTIMER'S
Monumental Works
FOUNDED 1877
709 KINGS RD. (at Douglas)
383-6421

FUJICA'S GOT IT!

What do you look for in a camera? Easy handling and compact size? How about a better viewfinder and light meter? Or is it the way everything works together to produce clear, sharp pictures without fuss or bother? The Fujica ST 705 SLR camera has it all! It includes an F1.8 lens for pictures under almost any light condition, plus built-in metering for constant accurate exposure. The ST 705 — it's got what it takes to please you!

$269.88 with case

ST705
FUJICA

KITSTAR LENSES

Right now, save up to $20.00 on these fine lenses, designed to fit both Fujica and Pentax screw mounts and cameras.

200mm F3.3
SAVE $20.00
$109.88

135mm
F2.8
SAVE $10.00
$89.88

28mm F2.8
SAVE $10.00
$99.88

WATCH IT! WITH BUSHNELL

For boating, sports and all sorts of summer activities, you'll find these 7 x 35 Ensign binoculars are priced just right!
SAVE $5.00
$29.88

KITSTAR ELECTRONIC FLASHES

Here's one of the most compact electronic flashes on the market. The manual model fits every camera, while the automatic flash features a built-in electronic eye for automatic light control.

MANUAL FLASH
Kits Reg. Price $19.88
SAVE $6.00
$13.88

AUTOMATIC FLASH
Kits Reg. Price $39.88
SAVE $11.00
$28.88

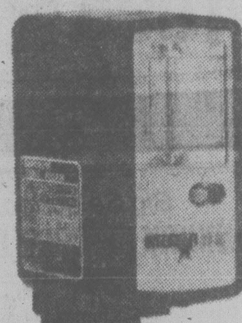

KITSTAR TRIPOD SUPER SPECIAL

Team up now with any of these four models and save up to $20.00!

Light weight: model number 1610
SAVE $5.00
$19.88

Compact tripod: model number HE403
SAVE $10.00
$29.88

Heavy duty flip lock: model number UD-3D
SAVE $20.00
$69.88

Compact tripod: model number 1004
SAVE $10.00
$39.88

SALE PRICES EFFECTIVE JULY 13, 14, 15th.

KITS Cameras

45 STORES WITH SERVICE PERSONALITY

MAYFAIR SHOPPING CENTRE
Downtown
LOWER COMMERCE MALL, DOUGLAS at VIEW

Home Furnishings, Appliances, Color TV

$1,000,000

Inventory of Our

SURPLUS STOCK

TheTraders Store Wide

Fiscal Year-End Stock Reduction

715 Finlayson Street, Victoria, B.C. Phone 388-6264

WIDE OPEN!
ALL WEEK NITES TIL 9 P.M.
Saturday 9 a.m. - 6 p.m.
SUNDAYS . . . NOON TIL 5 p.m.
Lots of FREE parking!

SALE

3-PIECE TABLE SET

Deluxe Consol Style 2-Shelf Cocktail Table, Rectangular and Hexagon Lamp Tables. Pecan Mar Resistant Tops with Black Accent Trim.

$128

Really Nice

MATTRESS & FOUNDATION UNIT

312 Coil Firm quilted. Twin size 39". Great Value

$88

While they last. Quantities are limited.

TWIN SIZE UNIT by KING KOIL

Fire resistant ticking. Extra Firm Construction.

$218

2-Piece Set. While They Last

ALL WOOD COLONIAL SWIVEL BAR STOOLS

WITH Ball Bearing Swivels. High Wrap Around Back. Maple or Pine Finish.

$49.95

While They Last.

ADMIRAL 26" COLOR TV WITH ELECTRONIC REMOTE CONTROL

Solid-State Chassis with Top of the Line Features, on Screen Read-out For Channel and Time of day, delta negative black matrix picture tube, mid-band channels. 3-year Parts and Labor Warrantee.

$778

4-PCE. LUXURY LIVING ROOM GROUP

Hi-Back Super Comfortable and a Large Choice of Colors to choose from in 100% Nylon Velvet. Thick, plumpy and button tufted Comfortable roll foam-filled arms, heavy duty casters.

$1098 Sofa, Loveseat, Chair and Ottoman.

While They Last.

Big Selection of

LUXURY KITCHEN DINETTE SUITES

By Douglas of California. U-Haul Them in The Crate for these low, low prices. 9-piece Ranch size 36"x48"x60"x72" Woodgrain Walnut finish Extension Table with eight sturdy 2-tone deluxe High-back Chairs with Box Seats. Big selection of chairs, clearing as low as $18.88 each.

$188.88

CONVERTIBLE SOFA BEDS

Big Selection on Display. All on Sale. Loveseat Size, Regular Double Bed Size and Queen Size Too! Florals, Plains, Stripes and Plaids. Choice of mattresses too!

Now Value Priced from	Queen Size from
$278	$328

MORE SURPLUS STOCK CLEARING

Item	Price
7-PIECE LUXURY SWIVEL DINETTE Suite 42"x60" Oval Double Pedital table plus leaf, deluxe chairs with Heavy Duty Ball Bearing Swivels.	$298
SET OF 6 EXCELLENT QUALITY KITCHEN/DINING ROOM CHAIRS Chrome and Cane in Natural Finish	$298
ADMIRAL 18 CU. FT. DELUXE CHEST-TYPE FREEZER with Fast Freeze Compartment, two Rubberized Baskets and Divider, Interior Light, Drain Plug and Much More.	$298
ADMIRAL PUSH BUTTON BUILT-IN MODEL DISHWASHER with Twin Spray arms, built-in soft food Disposer. Four washing cycles. Energy Saver feature.	$258
ADMIRAL 20" COLOR TV 100% Solid-State Chassis. Decorator-style cabinet in Woodgrain Walnut with Black and Brushed Chrome Trim. Fully Guaranteed	$398
ADMIRAL 8 PUSH BUTTON CONVERTIBLE PORTABLE DISHWASHER with Solid Maple Cutting Board Top, forced air drying, Energy Saver Cycles and much, much more. All Colors.	$398
CHAMPAGNE OAK FINISH with brass handles and corner trim. Triple dresser with mirror, 5-drawer chest, 54/60" Headboard and two 2-Drawer Night Tables. 6-Pce. Set.	$398
ADMIRAL 26" CREDENZA MODEL COLOR TV Full Consol to the floor Contemporary Style. 100% Solid-State with Automatic Features. 3-Year Parts and Labor Warrantee	$598
ADMIRAL 18-LB. CAPACITY HEAVY DUTY AUTOMATIC WASHER and Matching Electric Dryer. 2-Speed Wash Action with Permanent Press Cycle. The pair	$598
BIG SELECTION OF SOFAS & LOVESEATS or Sofas and Chairs. Specially selected now to clear at Big Savings to you. 2-Pc. Set	$598
DECORATOR STYLE LOVE BENCH and Occasional Chair. Beautiful Frames accented with Cane Sides. Diamond Pattern Button Tufted Velvets. 2-pc. Suite	$398

WIN PRIZES TOO

Admiral Color TV, Admiral AC/DC TV, Lamps, Captain Cook Wall Plaques, Metric Wooden Yardsticks, etc., etc.

Clip out this entry form, deposit into entry barrel at the Traders, Draw July 31st.

Name ....
Address ....
City ....
Phone No. ....
Postal Code ....

No Obligation. No Purchase Necessary. Draw July 31st, 1978

REALLY GREAT VALUES ON 3 ROOM GROUPINGS

Big Selection to Choose from. Specially Selected, Co-Ordinated and Displayed Complete for your easy selection.

Very Specially Priced as Low as

$1290

Available as Low as $50 Down and Only $50 Per Month on 36-Month Plan. Terms Include 5% Sales Tax, Registration and Finance Charge. Easy Terms available on approval of your good credit.

TRADER VIC & TONI'S LUXURY LIVING ROOM GROUPS

Several Living Rooms for you to choose from. The Trend that sets the pace for Value in Victoria and Vancouver Island.

$1290

Available at same Easy Payments as the 3-room grouping offered above. Even Less with your good trade-ins!

ADMIRAL APPLIANCES 4-PIECE GROUP PRICE

FOR KITCHEN & LAUNDRY ROOM

Admiral 30" Automatic Range, Admiral 13 cu. ft. 2-Door Refrigerator Freezer, Admiral 18 lb. Capacity Heavy Duty Automatic Washer and Matching H.D. Electric Dryer. 4-Piece Group.

$1290

All Admiral Appliances Sold with FULL Warrantees and Guarantees. Available as Low as $50 Down and $50 Per Month for all four appliances including 5% sales tax, registration and finance charge. 36 Month Budget Plan on Approved Credit.

SPECIAL

JUST ARRIVED

Special Edition 9-Piece Colonial Dining Room Suite. Rock Maple with Gold Leaf trim. Hand-crafted and hand finished in British Columbia. Complete

$1898

SPECIAL

BIG SELECTION OF LAMPS

2 for the Price of 1. Hurry for the last best Selection.

SPECIAL

50% OFF

Our Regular List Price on All Oil Paintings, All Decorator Trees, Floral Arrangements, Table Centres.

TheTraders

715 Finlayson St.,
Victoria, B.C.,
Phone 388-6264

Wide Open 9 a.m. to 9 p.m. Mon. to Fri., Sat. 9 a.m. to 6 p.m. Sun. Noon to 5

Tonight: Some Cloud
Friday: Morning Cloud

Victoria Times

Classified 386-2121
News 382-3131

95th YEAR, No. 29 ★ ★ ★

VICTORIA, BRITISH COLUMBIA, THURSDAY, JULY 13, 1978

15 CENTS DAILY, 30 CENTS SATURDAY

Deported Fugitive Returning To B.C.: Lawyer

Times News Services

The lawyer for suspected Irish fugitive Patrick McCarthy — kicked out of Canada only Wednesday — said in Amsterdam today his client will be back in Canada by the weekend.

But in Vancouver, immigration authorities said McCarthy, who is becoming something of a human yo-yo, will be placed in custody and deported again as soon as he sets foot in the country.

McCarthy, reportedly wanted in Ireland in an attempted murder investigation, left Canada aboard a CP Air flight from Vancouver International Airport.

He left in handcuffs with his lawyer, John Taylor, and two immigration officials by his side after being removed from an earlier flight for kicking and screaming.

McCarthy didn't raise a ruckus on his trip to Holland, but as soon as he arrived his lawyer went to work to see that Ireland wasn't the next stop on the agenda.

"He's not going to Ireland," said Taylor from Amsterdam. "At the moment he's being returned by the two Canadian importers to Canada and will be arriving in Vancouver Saturday night."

Taylor said that Canada's deportation order has no effect in Holland.

"It's become a farcical journey," said Taylor, adding he hopes his client will be able to leave Canada voluntarily once he gets back to B.C.

But Vancouver immigration centre manager Walter Jennings said in an interview his office has no intention of letting McCarthy slip away.

"He'll be taken into custody when he arrives. Our deportation order is still in effect," said Jennings.

He said that immigration authorities were in contact with Employment and Immigration Minister Bud Cullen on the matter and were trying to work out alternatives.

Asked what the problem is, Jennings replied: "Basically, how are we going to get him to Dublin?"

He said there are no direct flights to Ireland from Vancouver, meaning that McCarthy will have to stop over in another country. It was that weakness in immigration travel plans that allowed the Irishman to untrack the latest attempt in Amsterdam.

Jennings said he has no doubts his department will try again to ship McCarthy out but said he didn't know how it could be accomplished.

"A lot depends on whether the airlines will take him after all the trouble he's caused," said Jennings.

Tuesday McCarthy had boarded CP Air Flight 388 to Amsterdam but caused such a disturbance that the aircraft captain asked for his removal.

SECURITIES HIJACKERS GRAB $8M

NEW YORK (AP) — Two men forced their way into a security car today, hijacked it and then fled with $8 million in negotiable securities, authorities said.

The driver and the runner in the security car, which belongs to Bradford Security Processing Service, were not injured by the men, who both displayed guns when they forced their way into the auto in front of 110 Maiden Lane, a Chemical Bank office in the lower Manhattan financial district.

Mac-Blo Executive Charged

Times News Services

VANCOUVER — A former manager of MacMillan Bloedel Ltd.'s New Westminster wood preserving division and his lawyer have been charged in an alleged kick-back scheme said to have involved $260,000.

Douglas C. Doubleday of Vancouver has been charged with six counts of taking secret commissions and one count of fraud.

Otis F. Reinhart, a lawyer with an office at 700 West Georgia, has been charged with two counts of aiding and abetting Doubleday.

The two are scheduled to appear in Vancouver provincial court Friday.

Meanwhile, in West Vancouver, provincial court Judge Perry Millar committed to trial another former MacMillan Bloedel employee — log trading division manager Dennis Richard Binstead, 43, of Burnaby — on eight counts of receiving secret commissions.

The committal of Binstead — accused of receiving $176,000, two gold bars and shares of four companies — followed a seven-day preliminary hearing in which 12 witnesses were called.

9.1% JOBLESS FORECAST

Economic Slump Next Year Too

Times News Services

OTTAWA — The economy will operate well below its potential throughout 1978 and 1979, resulting in an average jobless rate of 9.1 per cent next year, an influential private forecasting agency said today.

The Conference Board in Canada, which includes business, government and labor representation, says in its latest report that real growth of the economy — as measured by the gross national product — will be four per cent this year and 4.1 per cent in 1979.

This compares with about 2.7 per cent in last year, but is below government targets of between 4.5 and five per cent for 1978. A growth level of five per cent is regarded as necessary for any appreciable impact on unemployment.

The board also says the effects of higher food and energy prices and lingering effects of the recent devaluation of the dollar will prevent consumer prices from moderating until 1979.

The board said it expects the consumer price index, compiled by Statistics Canada and the most widely used measure of inflation, to rise by 8.3 per cent this year and 6.7 per cent in 1979.

Meanwhile, Conservative Party finance critic Sinclair Stevens says the federal government has to slow the rate of inflation or suffer a wave of labor unrest, but Finance Minister Jean Chretien says "inflation is the fault of everybody."

"How can the minister of finance now go to the workers and ask them to accept a six per cent ceiling on increases in income?" Stevens asked Wednesday in Ottawa after Statistics Canada reported a 0.9 one-month jump in the consumer price index.

The rise in the June figures was mainly owing to higher food prices — led by an 11.1 per cent jump in beef prices — and left the 12-month rise in prices at 9.2 per cent. Latest figures show the wages of Canadians rose only 6.4 per cent in the 12 months from April, 1977.

"The continued rise in the cost of living means trouble in the sense labor will want to play catch-up — it will mean

See SLUMP Page 8

DANGER
PINTO
KEEP FAR BACK

FAIR WARNING is given to motorists by Rev. John Woll of Harrisburg Pennsylvania, who became concerned about the possibility of his Pinto being a safety hazard after reading reports that the cars can burst into flames when rear-ended. Woll tightens his danger sign while children Brandon and Vanessa supervise.

Bald Tire A Factor

TORONTO (CP) — A shredded tire may have been partially responsible for the crash of an Air Canada DC-9 on June 26, Jack Shelton of the ministry of transportation said Wednesday.

"The tread was shredded on the inside right tire," he said. "The tire was practically bald. The tire was an old one. It had been retreaded."

Two persons were killed and the other 105 on board were injured in the crash at Toronto International Airport which occurred when the airplane skidded off the runway during an aborted takeoff.

Roger Burgess-Webb, communications officer with the Canadian Air Line Pilots Association, said pilot Reginald Stewart would have felt the airplane dip on one side if a tire failed.

"Chunks of rubber could have gone into the wheel well—where the wheels lock into at takeoff—or been thrown up into the engine," he said.

John Cavill, Air Canada spokesman, refused to comment until the investigation is complete."

"It's not fair to anyone involved with it," he said. "All this commenting and speculation is hard on those guys."

Vance Brings Young to Heel

GENEVA (AP) — U.S. State Secretary Cyrus Vance said today he has chastised Andrew Young, U.S. ambassador to the United Nations, for saying that there are "hundreds, perhaps thousands" of U.S. political prisoners.

Young, answering Vance and a storm of criticism in Washington, said he never meant civil liberties were as restricted in the United States as in the Soviet Union.

"I know of no instance in the U.S. where persons have received penalties for monitoring our government's position on civil or human rights," Young said today, adding he had "never equated the status of political freedom in the U.S. with that in the Soviet Union."

The ambassador read a statement to the press here shortly after the House of Representatives by a 293-82 vote defeated a resolution proposed by Representative Larry McDonald (Dem.—Ga.), calling for Young's impeachment.

Vance, in Geneva for arms talks with Soviet Foreign Minister Andrei Gromyko, met with Young Wednesday night and had lunch with him today.

Earlier today, Young, U.S. ambassador to the UN, challenged Congress to try to impeach him for his political prisoner statement.

Mobbed by reporters in the halls of Geneva's Palais des Nations this morning, Young responded cockily to demands for his impeachment.

"All I can say (to them) is, help yourselves," Young said, who is in Geneva to attend a meeting of the UN Economic and Social Council.

Young further said today he is not considering resigning but would do so if asked by President Carter.

Young's comment, in an interview published Wednesday, came in response to a question about his reaction to the current dissident trials in the Soviet Union.

In the second part of the controversial interview in the Paris Socialist newspaper Le Matin, which was published today, Young suggested that the massacres of white missionaries in Rhodesia could be the work of "the camp" of white Prime Minister Ian Smith.

Vance was also to meet with Natalia Shcharansky, wife of the Soviet dissident today. Mrs. Shcharansky was reported trying to arrange a talk with President Carter in Bonn.

COMMON ASPIRIN CUTS STROKE RISK

BOSTON (AP) — The humble aspirin, North America's favorite medicine, has an important new life-saving use, doctors say.

Findings published today on research work by a group of Canadian doctors indicate that taking four aspirins a day cuts the expected rate of stroke and death by 48 per cent in men who have warning symptoms of the disease.

The report on the stroke research, conducted by the Canadian Co-operative Study Group, was published in the current issue of the New England Journal of Medicine.

The Canadian researchers say, however, that for reasons they cannot explain, aspirin does not protect women from this major killer and crippler.

The findings add to a growing list of known beneficial uses of the drug. Last fall, doctors determined aspirin prevents blood clots in people who undergo hip operations. More recently, the U.S. National Heart and Lung Institute has been conducting a study to determine if aspirin will prevent heart attacks, as suggested by preliminary reports.

Doctors long have known that acetylsalicylic acid, popularly known as aspirin, will soothe minor pain like headache and toothache, reduce fever and lessen inflammation of joints. Why it provides such relief is still a mystery.

Doctors also have found aspirin is an anti-coagulant in that it hinders the clotting of blood at an open wound. Sometimes blood clots while moving through veins, and this is the root of a variety of diseases, including strokes.

Strokes take the life of one of every five persons in the United States and arethe country's third leading cause of death, after heart disease and cancer.

Many of those who survive are hampered by paralysis, slurred speech or other losses of brain function.

Director of the study, Dr. Henry J. M. Barnett of the University of Western Ontario, said a dosage smaller than four tablets a day would probably prove to be effective.

THE BYRDS
IT'S BEEN DONE.
RODERWALT © 1978 TSS

Davis Trial August 16

WEST VANCOUVER (CP) — Trial date was set for Aug. 16 when MLA Jack Davis appeared in County Court Wednesday on charges of fraud and theft.

Dispute Could Close Movies

All but two movie theatres in Victoria could be closed Friday unless there is a settlement of a contract dispute involving 113 B.C. projectionists working for Odeon and Famous Players theatres.

The only city theatres not involved are the Towne on Douglas and the Quadra at Quadra and Hillside.

Members of the B.C. Projectionists Union served 72-hour strike notice on Tuesday and will be in a legal position to walk off the job at noon Friday.

Union president K. J. Daulat said from Vancouver today that mediator Charles Stewart, who was appointed in the dispute June 27, withdrew Wednesday night at the union's request.

He had met with both parties twice, Daulat said, but nothing was resolved.

Neither side would say what the issues are but it is understood wages and job security are two of the stumbling blocks.

Daulat said union negotiators were to meet later today with the companies in a continuing effort to resolve the dispute.

Odeon vice-president Gerald Sutherland said Tuesday the theatres, bargaining jointly, are also in mediation with ushers, cashiers and candy counter clerks.

Stewart is the mediator involved in those talks as well.

NEWS BRIEFS

Western Winners

WINNIPEG (CP) — Five tickets worth $100,000 each were drawn Wednesday night in the Western Express lottery. For winning numbers see official advertisement on Page 6.

Spanish Turmoil

SAN SEBASTIAN (Reuter) — Spain's northern Basque country was in turmoil today as riot police tried to subdue a chain raction of violent nationalist demonstrations.

BCR In Business

QUESNEL (CP) — The British Columbia Rail main line closed for 24 hours by a derailment just south of here was back in operation late Wednesday afternoon.

UN Troops Held

BEIRUT (Reuter) — Palestinian guerrillas held about 40 United Nations troops captive in southern Lebanon for five hours Wednesday, authoritative sources said today.

Krakatoa Spouts

JAKARTA (Reuter) — Krakatoa Volcano in Indonesia, which 95 years ago erupted with an explosion heard 4,800 kilometres away, is once more spouting smoke and pumice.

Mill Closed

SAULT STE. MARIE, Ont. (CP) — The Abitibi Paper Co. Ltd. mill here was closed today as 500 members of the Canadian Paperworkers Union went on strike to protest stalled contract talks.

★

Ginzburg Given Eight-Year Term

Times News Services

MOSCOW - One Soviet court today sentenced dissident Alexander Ginzburg to eight years while in another court the prosecution demanded a 15-year term for fellow dissident Anatoly Scharansky.

A Lithuanian court, meanwhile, sentenced dissident Viktoras Petkus to a 15-year term of prison and exile.

News of the Ginzburg sentence was given to Western correspondents by lawyer Yelena Reznikova, who was allowed into the court in Kaluga, 160 kilometres south of Moscow, with Ginzburg's 70-year-old mother to hear the sentence.

She said Ginzburg will serve the term in a labor camp of the so-called "special regime" — the toughest of four regimes governing diet and conditions in Soviet labor colonies.

The prosecution in the espionage trial of Shcharansky, meanwhile, today asked for a 15-year sentence for the Jewish dissident, who could have received the death penalty, according to his brother.

The prosecutor's summation in the Moscow trial came after it was reported from the Lithuanian capital of Vilnius that Petkus had been sentenced and before the verdict was announced in the Ginzburg case.

Like Shcharansky and Ginzburg, the 49-year-old Petkus had been a member of the now-decimated "Helsinki" human rights group formed in May, 1976, to report alleged Soviet violations of the human rights provisions of the 35-country Helsinki accords.

Emerging from the Moscow courtroom today, Shcharansky's brother, Leonid, said the prosecutor stipulated that the 30-year-old defendant serve three years of the sentence in prison and the remaining 12 years at hard labor.

Ginzburg, "speaking very quietly and slowly" for an hour and 40 minutes and looking ill, admitted he had written documents about alleged abuses of human rights in the Soviet Union, according to his mother.

But the 41-year-old Ginzburg insisted that "all that is written in the Helsinki Group documents is correct," his mother reported.

"I do not consider myself guilty, and I declined to ask for a lessening of the sentence," he was reported to have declared.

Pat Bay Crash Kills

A 20-year-old man is dead following a single car accident on the Pat Bay Highway early this morning.

Central Saanich police believe the mishap occurred between 1:30 a.m. and 2 a.m. but the victim's car was not discovered overturned in a deep ditch between Mount Newton and Island View until 6:30 a.m.

The dead man's name is being withheld pending notification of next of kin.

80 BOATS and MARINE

GIBSON'S TRADE-IN CLEAROUT

Runabouts

14'4" HOURSTON
GLASSCRAFT
50 h.p. Evinrude elec.
$2,495

14'3" K&C
—40 h.p. Merc Elect
—4.5 Merc
—trailer
$3,495

14' Canaventure
—35 h.p. Mercury elec.
—Road Runner trailer
$2,695

Sterndrives

17' HOURSTON
GLASSCRAFT
—140 Mercruiser I.O.
—Road Runner trailer
$5,995

Canaventure V175
(16'6") '77 Model
—120 h.p. Mercruiser
—Calkins trailer
$6,995

21' Reinell Sedan
—188 Mercruiser FWC
—Full Galley
—Marine Heads
$8,995

20' Double Eagle
HARDTOP
—215 Waukesha Volvo
—Fresh Wattr Cooled
—Full galley
—Marine Heads
$11,995

24' Reinell Sedan
—188 Mercruiser FWC
—Full Galley
—Marine Heads
$10,995

PLUS NEW
BAYLINER
HOURSTON
GLASSCRAFT
MIRRO CRAFT
JOHNSON outboards
VOLVO — OMC
Sterndrives — Trailers
Accessories

All At
GIBSON
POWERCRAFT
CENTRE LTD.
2520 Gov't St. (Near Bay)
382-8291

gp

"It's The Service
That Sets Us Apart"

Repower At Sea Power
COMPLETE ENGINE REBUILDING facilities for all makes gas and diesel — reasonable rates. All work fully guaranteed. 656-4341.

LISTINGS NEEDED
We have more buyers than boats. Can sell your good used boat (over 20') quickly, commercial or pleasure. Squire Boat Brokerage, 384-3363.

GRAND BANK 36, Trawler Yacht available to purchaser seriously interested in financing ownership through short term charter. Possible trade considered. For details contact National Boat Sales Ltd., 656-3966.

RADIOS—SOUNDERS—RADAR
VHF — Single Sideband — CB radio — Flasher depth sounders — Radar — Chart recording sounders Sales — Service — Installation. Ball and Shemilt Electronics Ltd. 1 West Burnside Rd. 386-9414

THUNDERBIRD YACHT SALES
AT WESTPORT MARINA
BAYLINER YACHTS
CHB 34 TRAWLERS
CARVER BOATS
CRUISE-A-HOMES
656-5832

Chrysler—Seagull
OUTBOARDS
Sales — Parts — Service
KEN PRASING EQUIPMENT
478-9313 934 Goldstream

FOR SALE OR TRADE
GRAND BANKS, 36' TWIN DIESELS. 2 cabins, all teak, mahogany and oak. In as-new condition. Will finance. Call evenings, 592-2558 or 592-2613.

1976 23' FIBERFORM HARDTOP with sliding door, 165 horse power, fully rigged for sport fishing and economical cruising, many extras, offers around $12,000, call 656-4454 or 656-2059.

42' C LICENCE TROLLER, 371 GM Wagner Mk 4 pilot, 2 sounders, 2 radios, Decca radar, new 3 spool gurdies, 4 skate Halibut gear. 478-3051.

65 HORSEPOWER MERCURY outboard, longshaft, with controls, never in salt water, good apperarance and running roder. $500. Apply Oak Bay Marina.

READY TO GO
17' custom built 40 and 9.9 Johnson motors. All fishing and miscellaneous equipment included. $1,500. 595-6493.

22' GLAS-PLY CRUISER, inboard-outboard, 188 Mercruiser. Includes E-Z loader trailer. Lots of extras. Sell or trade for smaller boat. 477-2821.

USED OUTBOARDS
Great selection from
2 h.p. to 100 h.p.
GIBSON POWERCRAFT
382-8291

MV CORNUCOPIA 34', ALL DIESEL, radar, radio telephone, depth recorder, stove, fridge, fishhold, etc. Fisherman's Wharf, Victoria. 383-0983.

NEW 21 CAMPION MONASHEE, 190 OMC, head, cutty cabin, and galley pak. Open to offers, trades welcome. 334-2722 Days; 339-5365 evening.

NEW CAMPION HAIDA 24', COMMAND Bridge, 235 OMC, galley and head. Must sell, open to offers. Trades welcome. 334-2722 Days; 335-0133 evenings.

REDUCED $5,000. 39' 10.5 TON. (A) Licence, inspected, surveyed, salmon troller, near new diesel, electronics, hydraulics, radar, life boat, $62,000. 478-5321, 479-6212.

1974 25' BELLBOY, COMMAND bridge, boathouse kept. Trades considered. $16,700. 382-0532.

8' DINGHY WITH OARS. NEW condition, $125. Phone 479-1810.

80 BOATS and MARINE

PACKAGE SPECIALS

14' DOUBLE EAGLE
—camper top
—wiper
—1200 lb. galv. EZ-loader
—40 hp Merc elec.
SPECIAL $4515

16' SILVERLINE
—built-in tank
—walk-thru windshield
—full top
—1600 lb. EZ-loader
—70 hp Merc elec.
SPECIAL $5945

16' SILVERLINE
—deluxe model
—120 Merc I.O.
—180 lb. galv. EZ-loader
SPECIAL $8170

SEE US NOW AT
MULLINS
MARINE
SALES LTD.
925 Yates St. D-00365A
382-1928 382-4515

Gypsy Yacht Sales

SELLERS
WE WANT YOUR BOAT
We have buyers for good quality sail and power. Call today for further information.

BAYFIELD 32, 1977. Cutter rigged. Full keel, and 10'6" beam makes this a beautiful cruiser. Wheel steering, Yanmar diesel, VHF, windlass, H & C press. water, fridge, and more. Owner wants to sell by end of month. Open to serious offers on $38,900.

COLUMBIA 23. Balsa core construction. Three sails, all safety equipment, very clean condition. Includes tandem trailer with surge brakes, all for only $9,900. Hurry on this one.

2270 Harbour Rd. Sidney 656-5591

ATTENTION
TOLLY OWNERS
We hope you are very happy with your boat and don't want to sell it at any price. However, we have a waiting list of buyers for pre-owned TOLLYS — particularly the 26s and 28s, and the timing is excellent for trading and even selling if you must. We have a new 30' and 26' on order for July 29th delivery, and listings on 2 pre-owned 2½.
CEDAR GROVE MARINA
656-2580

Tollycraft

CEDAR GROVE MARINA
656-2580

D J YACHTS
Just listed: 1974 26' NORTHSEA Chrysler Nissan 48 h.p. Dsl., F.W.C., 420 hrs., cruises 7K on 1.1 gal. Exceptionally clean with many extras. Located at Bosun's Sales Dock. Priced to sell at $22,995, or more information on all listings Please Call:
Joyce Omlid and Don White — Bosun s Marina, 656-5558. Randy Boyle — Oak Bay Marina 598-3366. Pedder Bay — 478-1771.

HARBOUR
MACHINE LTD.
CHRYSLER — VOLVO
Marine gas and diesel engines
Complete Propeller and Shaft repairs
One day service when necessary
Custom Machine and Welding work
31 Erie Street 383-6555

ALMOST NEW
1977 K and C 19' full canvas, C.B., 140 fresh water cooled, Volvo 280 leg, tabs, sounder, stereo 8-track, 65 hours on 3500lb. Calkins trailer, new price $13,500 asking $10,300. 595-8611, 652-1972.

38' MONK OFF-SHORE CRUISER, tri-cabin design, with large fly bridge, 2 steering stations, powered by 671 GM diesel. Well equipped and ready to cruise for summer, to view, call Lorne, days 388-5332.

BOATERS!
SEE OUR large display of appliances, plumbing and electrical supplies.
PEDEN R.V. LTD.
2855 Quesnel 386-3464
Behind Empress Pontiac Buick

WANTED: A-LICENCE 37-40' troller for client who will pay now and give back to seller balance of season and proceeds. Sell now and workout your season. Full information at Squire Boat Brokerage, 384-3363, 525 Head St.

Allstate
MARINE INSURANCE
Excellent Rates. Low deductibles.
HENDERSON REALTY 385-9741

1977 23' EASY LOADER, TANDEM boat trailer, 5300 lb. capacity, vacuum over hydraulic brake system all controls included. $2500 or offers, 477-4685 after 5.

READY TO CRUISE OR FISH, 23' Brandlmayr cruiser FWC, radio telephone, sounder, detector, dinghy, many extras, must be seen to appreciate. 382-5258.

17' FIBERGLASS HARDTOP boat, 80 horse power Mercury, Tandem trailer and life jackets. Phone after 6, 478-7096.

SIDNEY OUTBOARD
STERNDRIVE
Mercury Sales and Service
2520 Beacon 656-3221

14' FIBREFORM, WITH 1976 65 horsepower Merc. Complete with trailer. Excellent condition. $2750. 384-6197.

23' V INBOARD. FIBERGLASS on plywood. Sleeps 4. Head, sink and plus. 385-7406.

12' ALUMINUM BOAT WITH 6 horse power Johnson outboard motor, 479-2401.

'74, 70 HORSEPOWER Evinrude, many good parts, 592-3358.

ZODIAC, 12', 20 HORSEPOWER Johnson, both good condition. Ronae, 388-4413.

TOTAL BOAT SERVICES LTD.
Marine Surveyors
656-5826

MARINE REPAIR
Gas diesel. Days 652-1231 evenings 652-3803.

'76 HOURSTON GLASCRAFT, 23', FWC, sounder, C.B., dinghy, low hours. 382-4615 after 6.

19' GLENELL DESIGN CABIN cruiser. $3400. Phone evenings, 595-6289.

22' REINELL, VOLVO LEG AND engine, low hours on both, galley and head $7,000. 383-9865.

MARINE ALCOHOL STOVE WITH window oven and tank. Never used, $400. 656-7047.

48' WORK OR PLEASURE, planked hull, Cummings diesel power, radar, $12,000. 656-2549.

1976 7½ HORSEPOWER MERC. 20 hours. Still under warranty. $550. 592-9897.

SEAGULL
Silver Century Plus, only 20 hours, Longshaft, Clutch: $350. 598-7413.

24' SEARAY, WEEKENDER. REpairs and extras too numerous to mention. 386-0543, 478-1098.

16' CLINKER, WITH CABIN, phone 478-9179 after 5 p.m.

MUST SELL — INBOARD SKI boat, trailer, best offer. 592-1394.

80 BOATS and MARINE

CANOE COVE
YACHT SALES
Open 7 Days a Week
656-5711 656-5918
Eves. 652-4386

DAMAGED AND UNWANTED boats and motors, will haul away free. 385-8385, 388-6275 pager 877 anytime.

WANTED — 4-CYLINDER marine motor, gas or diesel. Phone 652-3271 or 652-3988, ask for Dave.

14½' DOUBLE EAGLE. 33 Evinrude. Downrigger and rodholders. E-Z Load trailer. $1500. 592-9897.

37' WEST COAST TROLLER. 8 ton A licensed. Fully equipped, excellent condition, fiberglassed hull. To inquire phone 474-1450.

WANTED TO RENT 25-30' power boat at reasonable rates from July 28th till August 16th. 721-3609.

1971 STARCRAFT 21', BOAThouse kept, good condition, 130 H.P. Volvo, full canvas top $7,000. 112-748-9166.

8' FACTORY MADE FIBERGlass dinghy, $100. 477-9225.

NEW 130 GALLON FUEL TANK for boat, $100. 652-1831.

MUST SELL 21' DAVIDSON Chugger, loaded. 383-2806.

CANOES FOR RENTAL
Phone 656-2107

12' ALUMINUM CAR TOP BOAT, good condition, $200. 478-4855.

16' CLINKER, WITH 9 HORSE engine plus 9-ft. rowboat, 656-3590.

35-H.P. JOHNSON OUTBOARD, excellent condition, 479-5020.

60 H.P. JOHNSON, OLDER motor, $100 or ?? 383-8286.

81 SAILBOATS

Swaging, Crimping, Splicing
Any type of rigging work, in the store or on your boat.

SAILTREND
1157 Newport
592-2711

CLASSIC 25' SLOOP, BUILT IN Denmark. Pitchpine on Oak, copper fastened, S.S. rigging, aluminum mast, 5 sails, 10 h.p. inboard, 2 berths, galley, chart-table, Force 10 heater, sounder, 2 anchors, dinghy, full winter cover. Completely outfitted, A-1 condition, $9500, days: 656-5566, ask for Fred; evenings: 656-5692.

EXCEPTIONAL VALUE BEFORE owner takes boat off Market. 46' Offshore Diesel Cruising Ketch, Susie power FWC., 12 berths in 4 sep. cabins, diesel generator, very complete inventory. Has cruised Mexico, just ½ cost of materials alone at $37,900. To suit group cruise. Victoria Boat Mart, 543 Head St. 383-3324.

Island Drifter
25' Motor Sailer
Hit of the Vancouver Boat Show. May be seen at Squire Boat Brokerage, Outer Harbour. Marine Ways, 525 Head St., 384-3363.

BRAND NEW
TANZER
SAILBOATS ON DISPLAY
22'—7.5 metre (24½)—26'
BOB WHYTE MARINE
Sales and Service
656-7286
Corner Harbour and Resthaven

VALHALLA
C and C designed, Viking 28, cruiser-racer, 8 sails, (2 spinnakers(. 9.8 Mercury outboard, dinghy, safety package, much more! $17,850, 479-2803.

The best outboard for the Sailor, HONDA 4 stroke — 7½ HP and 9.9 HP. In stock. See us before you buy.
VICTORIA HONDA
2851 Douglas 386-8364

ERICSON YACHTS
Alex Chisholm Yacht Sales
Anglers Anchorage Marina
933 Marchant, Brentwood Bay
652-3531

CAL 20, NOT RACED, JIB, SPINnaker, new main and genoa, 8 hp outboard, new upholstery and curtains, marine head, new bottom paint, sail no. 972. $5800. 383-0030.

26' GRAMPIAN, COMPLETE sail inventory near new. Merc power, full standing headroom, 5 berths. Contact John Watson, Cedar Grove Marina, 656-2580.

FAST — SAFE, 16' OMEGA TRImiran, 26' mast, British made, top shape, $875 or trade for single hull sailboat. 386-9064.

TABUR YAK. 10', FAMILY DUAL purpose boat. Sailing-fishing, Main sail and jib, double Catamaran hull, $995. 477-4439.

LASER
13½' orange Laser, fully equipped, good condition. $900. Phone 479-1726.

24' SHARK, EXTRAS, EXcellent condition, offers after 5. 477-4951.

MUST BE SOLD! 16' WOODEN sailboat. Cabin, solid keel, Seagull condition. $1,800. 477-6164.

23' WHARRAM CATAMARAN, ready to sail away; must sell. 385-3517.

WHY BUY?
Charter my 26' sloop by day or week. Phone Don 386-1474, 652-2628.

SHARK 24' SAILBOAT. GOOD condition, spinnaker gear, phone 245-7871, $6,500.

WANTED LASER
477-3393

23' WHARRAM CATAMARAN, ready to sail away, 385-3517.

15' FIBERGLASS SAILBOAT AND extras, $1,275. 388-4926.

92 SPORTING GOODS

SPORT FISHING
SPECIAL
RIVIERA 300 Downriggers. Reg. $158.55. SPECIAL $129.95
RIVIERA 40. Reg. $84.75. SPECIAL $69.95
SCOTTY plated rod holders side mount $5.25 ea.
SCOTTY plated rod holders, deck mount $5.80 ea.
Tripla Fish Perlon Lone 20% off.
LIMITED QUANTITIES
McQUADE'S
MARINE SUPPLY
1252 Wharf St. 388-4343

FRANK WHITE'S
SCUBA SHOP
832 Fisgard 385-4713
"The Instructional Specialists"
Next SCUBA DIVING COURSE July 18. For certified divers, the 8 ocean dive N.A.U.I. SPORT DIVER course begins July 20. CHARTERS now every week-end.

PLAY-MOR
Billiard Tables, Shuffleboards
Cues and Accessories
Poker table Tops for Card Tables
FOOTBALL TABLES
Factory to you — and Save!
10 PER CENT OFF ALL CUES
JULY AND AUGUST
384-3332 517 KELVIN RD.

INTERNATIONAL
KNIVES
Buy — Sell — Trade
574 Yates 383-2422

RIMPAC DIVERS Ltd.
Next Open Water Scuba Diving Course starts July 17. Learn from "The Professionals". Enroll at The Shop, 9818 5th, Sidney, or phone 656-6313.

SAVE 20%-30% ON FISHING gear. Two Scotty downriggers. Trolling rods. Collapsible rods. Mooching and spinning reels. 388-5345 or 388-5483.

Robinson's

RIFLES — Rem. .243 4X, $324. B.X.A. 30-06 4X, $299. P-Hale 7 mm Mag. 4X, $299. Marlin 45-70 2½ x 4X, $299. Alpine .270, $179. Browning 30-06 3x9, $399. Whitworth Express .458, $595. Win 30-30, $114. Ruger 44 auto 2 ¾x, $329.
SHOTGUNS — Win Mod. 97 12 G, $199. Fox 16 G Dble, $159. Mossberg 410 Pump, $179. Win 12 G Pump 3", $179. Win. 12 G auto, $289. Beretta 20 G 3", O-U, $859. Browning single 12 G Trap, $439.
PISTOLS — Browning 9mm H.P., $439. Luger 1916 Erfurt, $349. Colt .45 auto, $399. Ruger 44 Mag., $249. S and W .357 9⅜ Bar., $459.
We Aim To Please
Free 1 Yr Lay-away Plan
1307 BROAD ST. 385-3429

72 CUBIC FOOT ALUMINUM scuba tank, excellent condition, and regulator, 383-9265.

NEW WEATHERBY 300 MAGnum, left bolt, scope, case, and sling. $600. 477-4718.

CONTOLI SUPERMANS DIVER'S watch. For details phone: 388-9628, after 3 p.m.

FOR SALE .38 SPL. S. AND W. revolver. New condition. $95. Phone: 382-2620 anytime.

HANG GLIDER, CIRRUS 3, 1 year old, excellent condition, $750. 658-5576.

M-1 RIFLE, FOR SALE, WITH scope, $125. 308 Mohawk with scope, $175. 382-7558.

DAIWA SILVER 7000 SPINNING reel. New. 592-0698.

93 CAMERAS, SUPPLIES and PHOTO FINISHING

FOR TOP QUALITY EXPERIENCED CAMERAS PHONE US FIRST.
Bill's Photo Supply
1675 Douglas 383-7449
NEW HOURS 9-5:30
THURS. AND FRI. 9-9
LANGFORD STORE
NOW OPEN
800 GOLDSTREAM AVE.
OAK BAY STORE
ALSO NOW OPEN
2047 Oak Bay Ave. 592-3122

city photo
1227 Gov't.
385-5633
Everything you'll ever need . . . Photographically that is!

MAMIYA FLEX 2¼ X 2¼ TWIN lenses camera body plus 65 mm lens plus 135 lens and carrying case, $275, or will sell parts separately. Two RB 67, 10 exposure backs, for standard RB 67, $150. Linhof 4 x 5 Press camera with 150 mm and 90 mm lenses, $695. 388-4238 or view at 749 Discovery Street.

NORD CPL 4 X 5 PROFESsional color enlarger with 135, 105 and 73 mm lenses, 5 Mask plus 7 memory banks, built-in color analyser and cabinet. $4,000 new. Asking $1,100. 388-4238.

THE LOWEST PRICES IN TOWN on B-W and colour passport pictures with 10% off for senior citizens. THE FILM SHOP, James Bay Mall, 384-6200.

HASSELBLAD 500CM WITH 80MM lens, 150 Sonnar lens, Prism view finder and extras. Days 384-5323, evenings 652-3561.

HASSELBLAD 500 C.M. COMplete with 150 mm F-4 Sonar telephoto lens. $1500. Serious inquiries only. 598-3590.

OM-2, 1.4 LENS, CASE, LENS brush, carry bag. All as new. 592-3095 after 5.

4X5 VIEW CAMERA AND ACCESsories with Zeiss lens, $375 firm. 478-4447 after 6 p.m.

CHROMEGA-B DICHROIC COLour enlarger, like new, $350. 382-4852 evenings.

SANKOY SOUND MOVIE CAMera, new, complete. Phone 479-6375.

POLAROID CAMERA SX-70, model 2, new condition, $75 firm, 595-6219.

REVERE 500 SLIDE PROJECtor, self-contained pointers, and ase, $50, 592-3650.

96 RANGES, STOVES and FURNACES

VIKING BLACK GLASS WALL oven. Used for display, cost $450. Sale price $275 or trade for? 479-6763.

SEEFIRE FIREPLACE-STOVES: charming little glass-door models. $329. 477-6164.

SANYO MICROWAVE OVEN, one-month-old, has guarantee and books with it. $450. 385-6235.

KENMORE RANGETTE, AS NEW 383-9648

30" KENMORE RANGE, WHITE, good conditon. $85. 652-5566.

97 FURNITURE

CORNUCOPIA 2969 PENRYHN Street 477-0323. Round oak table plus 5 chairs, $550. Oak hoosier, $550. Oak Highboy dresser, $225. Walnut table plus 6 chairs, $300.

ALL NEW 5 PIECE KROEHLER bedroom suite, pecan with brass trim, double box spring and mattress, Sealy sleep guard, $950. 656-4646.

ANTIQUE OAK BUFFET, $350. Hand carved side chair, $185. Arm chair, $150. Side table, $100. Above items Oak and Jacovian twist. 384-7517.

NEW WINGED BACKED CHAIR, beige and dark brown, $350. Oak desk, 24x43 and chair, $325. 656-4646.

BLACK NAUGHAHYDE SWIVEL chair, also upholstered living room chair, as new condition, half price. 384-2718 after 5.

BEDROOM SUITE, 5-PIECE dark red mahogany with protective glass tops, box spring and mattress. $1,000. 386-0009.

ESTATE SALE — BEDROOM desk, Singer sewing machine with cabinet, miscellaneous small pieces. 592-4104.

HIDE-A-BEDS, SAVE UP TO 100%, used and custom recovered. 385-8385, 388-6275 pager 877 anytime.

MOVING MUST SELL COUCH and chair, kitchen set, bed and black and white T.V., 13" tires. Best offers. 595-2637.

GOLDEN BROWN CHESTERfield suite, $350. Coffee and end tables, $70. Phone Cindy 388-3302 days, 385-3602 evenings.

VILAS — SINGLE BED WITH Sealy Posturepedic mattress, about one year old, hardly ever used. $200 complete. 652-5506.

9-DRAW DRESSER. DOUBLE bed, headboard. 54" metal bed frame on casters. Round table and 4 chairs. 478-3208.

DOUBLE BED, VANITY AND bench, white finish, $75. Studio lounge bed, with slip covers, $100. Phone 592-7159.

LARGE ROUND WICKER TAble, with 4 chairs, 595-1429 between 10 a.m. and 2 p.m.

SINGLE BED, WOOD HEADpiece, excellent condition. $40 or best offer. Phone 477-8727.

LOVELY 9X12 PLAIN BEIGE twist rug, mtatching loveseats, in excellent condition, 595-6468.

GOOD QUALITY FURNITURE AT low, low prices. DODD'S FURNITURE, 2563 Quadra St. 388-6663.

MOVING: LARGE CHESTERfield, chairs, dinette suite, bedroom, etc. 598-6735 after 6 p.m.

CUSTOM BEDS; CAPTAINS, $125, mates $115, bunk beds, $100. 479-7400.

SAGERS' — VICTORIA'S LARGest selection of colonial furnishings. 1802 Gov't, 386-3841.

CHESTERFIELD AND CHAIR Teal colour. Excellent condition. $200. 598-2827.

SINGLE PEDESTAL ROUND oak table with 5 chairs. $495. 386-1096.

WALNUT DINING ROOM TABLE and four chairs. $375 or best offer. 385-5475.

UNIQUE WATERBED FOR SALE. Phone 383-5603 or 384-6305.

LIKE NEW, MAPLE FINISH bunk beds. $100. 382-3997.

COUCH AND CHAIR, TUXEDO style, creamy white, $175. 592-7792.

97 FURNITURE

GOING OUT OF
BUSINESS
The Furniture Market
Quits
More Quality New Furniture
at Sacrifice Prices
"We want to be out of our shop by this weekend"
HELP US CLOSE OUT
Any reasonable offer accepted on our remaining stock
Six piece sectional — 100 per cent nylon, price slashed, two only twin box spring and mattress sets — Unique "Canadian Original" Solid fir dining room suite — dark pine colonial living room suite, sofa chair, coffee and end tables with plaid herculon cushions — Modern solid pine sofa, chair and matching coffee table, tweed cushions. MONASTERY — smoked glass diningroom table and six chairs — Sofa and loveseat with chocolate brown fabric — Modern light elm round table and 4 upholstered chairs — Hall stands, miscellaneous bookcases and shelving units. Apply in person to The Furniture Market, 1610 Old Island Highway (at the Farmers Market going toward Colwood) anytime Tues.-Sat. 9-6, Fri. til 9, Sunday 12-4 p.m.

BEST DEAL IN TOWN!
3-ROOM GROUP
Choice of 2 best deals now
Specially selected
By Trader Vic himself
DELUXE GROUP $1290
only $50 down and 36 payments at $50 per month. Includes tax, financing and registration.
SUPER DELUXE GROUP $2580
Only $100 down and 36 payments at $100 per month includes tax, financing and registration.
These are sold complete with Trader Vic's Customer Satisfaction Guaranteed.
TheTraders
388-6264 715 Finlayson
Open nights 'til 9 p.m.
Sat. 'til 6, Sun. 12-5

MATTRESSES
INVEST IN THE BEST
INVEST IN REST
B. F. Goodrich foam rubber mattresses guaranteed for 20 years. Latex foam rubber automatically adjusts to variations in weight giving even support the full length of the spine. They are comfortable, cool, hygenic and are made in a fire retardant ticking. 3'3" $159 — 4'6" $189 — Queen, $229 — King, $299. Box springs to match. Polyfoam mattress topper pads, single $8.55, double $11.85. Queen $14, King $17.75. Angle iron bed frames with rug rollers $34.
IMMEDIATE DELIVERY
GREGG FURNITURE
2300 Douglas 388-7365

CAPTAINS BED COMPLETE with mattress, $150. Good used Simmons Beauty Rest, matched double mattress and box spring, new cost $400, a steal at $149.95. Two walnut 4-drawer dressers, the pair $139.95. Strippers delight, 4 sturdy solid oak chairs, $99.95. Oak table, $99.95. Oak dresser, $59.95. Open nights, summer clearance sale, 15 min. from town, 10 from Woolco, Pete's Place, 786 Goldstream, 478-6000.

SOLD
Our store at Glen Lake has been sold. Everything must go at clearance prices. Sofas, chairs, tables, lamps, dining room suites, bedroom suites, TV, stereos. Tillicum Furniture, 2612 Sooke Rd., near Jacklin Rd. 478-0522.

ESTATE SALE — WALNUT BEDroom suite of 40's era with twin beds, chest, dresser with large mirror and night table; hollywood single bed; genuine old double brass bed; one kitchen set; disc cabinet with glass doors; two card tables; small steel typing desk, 592-4104.

AXIOM IS OVERSTOCKED
We are offering never before low prices in our special sale. Washstands from $71. China cabinets from $95. Chair sets from $69. Tables from $83. Buffets from $99. Hall stands from $65. Wardrobes from $99. 546 Herald, 383-3214.

TWO EASY CHAIRS, SWEDISH style, swivel base, $25 each. Dining table, wrought iron base, 42" round glass top, $50. Two black Italian chairs, ladder-back rush seats, $20 each. Wrought iron plant stand, $20. 384-9715.

BEAUTIFUL PLUSH VELVET chesterfield suite in rustic brown color, solid wood frame exterior, manufactured in the Phillipines, 2-piece suite plus ottoman, paid $1200, sacrifice for $875 firm. Only 6 months old. 474-2902 after 5.

PICNIC TABLE AND BENCHES $40, leatherette settee and chair $125, hangig basket chair $50, standard lamp $35, dresser $25, bookcase with sliding glass doors $65. 384-7058.

TWIN BEDS, DRESSER, 12" COlour TV, other household furniture. 478-3351.

98 TV, STEREO, RADIO SALES and SERVICE

40 CHANNEL C.B.
Sensitivity 7 MV, Squelch, ANL, P A, Excellent Value, $109.95. Expert installation available. We service all makes.
B.C. SOUND & RADIO SERVICE
931 FORT 383-4731

GOOD SELECTION OF USED T.V.'s. Choose a portable or console color T.V. from $199. Or our special — 26" Zenith Remote Control $329. B and W T.V.'s from $49.
Butler Brothers
1720 Douglas St. 383-6911

FOR SALE — ONE SANSUI 210 amp receiver, one pro-linear turntable, and two Sentry 50 speakers, as set, or individual units. Call between 10 a.m. and 1 p.m. only, 382-0210.

AR TURNTABLE, DYNACO stereo 70 amp, PAS pre-amp, exceptional custom speakers 35 watts per side. Excellent sound. $925. 474-2747.

MARANTZ 2230 B AMPLIFIER, Marantz 6100 turntable, Yamaha NS451 speakers, 5 months old, must sell. 474-1065, 474-1211, ask for Gary.

USED 26" RCA COLOUR TV, good as new, fully automatic, $349.95, 6 months warranty.
ATLAS STEREO AND TV
763 Fort St. 385-2712

CRAIG 8-TRACK FOR CAR, under dash or console mount. Like brand new, worth $175, will part with for $125. Call 477-1464.

MIRANTZ TURNTABLE, SCOTT amp, 40 watts per channel, with seperate tuner, 2 matching speakers, $350 firm. Call 592-0195.

PIONEER SX — 450 RECEIVER $200. CT-F2121 cassette deck, $200. B.I.C. formula 2 speakers, $275. 479-5250.

VIKING AM-FM RECEIVER, built-in 8 track recorder, 2 or 4 channel, Garrard turntable, 2 speakers, $150, 479-7355, evenings.

SONY 4-CHANNEL TAPE DECK, stage 6 channel stereo mixer. Both in excellent condition, very reasonable. 478-4453.

AKAI STEREO COMPONENT set, Model AS960, Electra turntable, two Prolinier speakers, as new condition, $795. 382-8670.

NORESCO AMP 350 WATTS, Noresco speakers 50 watts per channel, Pioneer turntable. Cost $850: 384-7787.

J.V.C. STEREO CASSETTE deck, like new. Asking $300. 749-3752.

CHISHOLM COMBINATION radio stereo. Good condition. $50. 477-4262.

MOVING: R.C.A. COLOUR CONsole, TV $375. Small console stereo, $180. 598-6735 after 6 p.m.

TX-270D AKAI REEL TO REEL. 3 months old — under warranty. $675 or best offer. Bill 386-2549.

EXCELLENT CONDITION, $45 black and white; $125 color; with guarantees. 383-8774, 382-1234.

AM-FM RECEIVER WITH 8-track, bass reflex speakers, and record changer. Offers, 477-9484.

2 BIC FORMULA 5, ONE PIOneer PL71 Turntable, between 8 p.m. — 10 p.m. 598-6694.

STEREO 8-TRACK, AND STAND, plus 26" portable colour TV and stand $200. 479-5348.

98 TV, STEREO, RADIO SALES and SERVICE

385-5555
Open 'til 9 nightly!
Help!
We're overstocked
Used Hi-Fi
Equipment
Priced to Clear!

Sony TC666D Reel-Reel Deck FSP, Auto Rev. 3 motor	$299
Deno DP3000 Direct-DR Turntable W/SME Tonearm	$299
Altec Lansing 724 Rec.	$288
Pioneer SX980 — 80 St. Rec., as new	$649
Sony TC 558 Reel Deck — Auto Rev. 3 Motor Bi-Directional	$499
Phase Linear 700B Power Amp. 350 Wis. Per Channel	$599
Technics SL200 Direct Dr Turntable w-cartridge	$149
Genesis No. 1 speakers, Pr.	$249
JBL speakers L26 pr.	$349
Electra Rec., 8-tr. tape	$149
Panasonic RE 7554 Receiver, Turntable and Speakers	$279
Lloyds Receiver — Speakers and turntable	$99

Terms Available O.A.C.

Panasonic
Color TV's - Stereos
Buy the best and reduce Costly service Calls!
No Down Payment!
Free Delivery!
Yes, we take trades!
Chargex — Bank Financing

Demo
Hi-Fi Equipment
Technics Receivers, Amps, Tuners, Speakers, Turntables, Dynaco Speakers and kits.
Save up to 25% off Citation — Harman-Kardon Amps — tuners on Special
JBL Speakers from $168 ea.

Independent Buyers
Discount Service Ltd.
939 'C' Esquimalt Rd
Open 10-9 Mon.-Fri., 10-6 Sat.
385-5555

RENT TO OWN
1978 20"
ELECTROHOME
COLOR TV
NOTE: Rent to own also available for 26" Console TV.
3 year 100% warranty on all parts, labour and picture tube. Call
CITY CENTRE TV
OPEN 10 A.M. - 9 P.M.
6 DAYS A WEEK
477-6971
Next to K Mart in the Mall

TV SERVICE
Overhaul Special
$59.95
Plus Parts and Cartage
Butler
Butler Brothers
1720 Douglas
383-1511

ELECTRON TV
100 BURNSIDE W.
NEW FROM PHILIPS
MAGNOVOX
Colour TV by Philips. Special introductory prices.
383-5432

19" BLACK AND WHITE PORTAble TV, perfect condition, $40; 658-5782.

VIKING 19" COLOUR PORTABLE TV, recent service. A-1 condition. Reasonable. 384-5066.

BLACK AND WHITE TV IN EXcellent condition. 592-9367.

COBRA 139 XLR 40 CHANNEL CB radio. Phone 479-1921.

23" 1975 QUASAR II COLOUR T.V., cabinet style, offers, 384-4391.

99 GROCERIES, MEAT and PRODUCE

OKANAGAN FRUIT
CHERRIES
PEACHES
APRICOTS
388-4785

WILLIAMS
QUALITY MEATS 795 FORT ST.
384-0525 — 384-0526
GRADE "A" FREEZER BEEF
Hinds $1.85 lb. — Sides $1.49 lb.
Full Baron $1.59 lb.
CUT, WRAPPED, FROZEN
Price Per Lb. Increases
Due to Trim Etc.

CANNING TOMATOES
20 pounds, $6
LECOTEAU FARMS
304 Walton Place, off Oldfield Rd., 658-5888

NEW CROP CARROTS AND CAUliflower. 4818 Cordova Bay Rd. Open Saturdays only 8:30 a.m. to 5 p.m.

LOGANBERRIES FOR SALE, freezer crate berries $7.50. Jam and wine berries, 65 cents lb. Phone 652-2046, 10:00-7:30.

CHERRIES, YOU-PICK, 50 cents. 759 Haliburton Road. 3 p.m.-9 p.m. this week.

NEW POTATOES, CULLS, $4.00 per 100 pound sack. 1843 San Juan Ave., 477-5317.

NEW POTATOES, $2.00 PER sack, 6095 Pat Bay Hwy, phone after 6 p.m., 652-1546.

LOGANBERRIES, YOU PICK, Saturday, July 15, 50c lb. 9 a.m.-5 p.m. 1821 Verling Ave. 652-1656.

SUNRISE PASTEURIZED MILK. More vitamins. Less cost. Free delivery. 479-1118.

GREEN WALNUTS FOR PICKling, 50 cents a pound, 759 Haliburton Rd.

HOT HOUSE CULL TOMATOES, 30 cents per pound, 479-1338.

FRESH SALMON
642-3985.

100 MISCELLANEOUS FOR SALE

20 CU. FT. COMBINATION fridge-freezer. Please phone 652-2249.

LARGE CAPACITY SANYO washer, spin dryer, good condition, $130. 479-2108.

COMPLETE SET OF SLINGerland drums for sale, $1400 new, sacrifice for $900. 478-2104.

ROLLAWAY COTS WITH SPRING filled mattresses, assortment of drapes. Phone 598-1439.

CANNING JARS; QUARTS, pints. Some old. 383-7480. 892 Craigflower, front.

KITCHEN AID 2-CYCLE PORTAble dishwasher, like new, $325. 652-2187.

GARAGE SALE, SUNDAY, 16 July, 1732 Amphion, clothing, furniture, toys.

'78 RECORDS, CLASSICAL AND popular, good condition, avocado plant, 386-6527.

4 NAILING GUNS PLUS compressor with hose, like new, 652-2701 anytime.

ELECTRIC GOLF CART FOR sale, like new condition. 384-6087.

STEEL AND PLASTIC PIPE, ALL sizes. 642-3688.

7 H.P. CRAFTSMAN RIDING lawnmower. $295. 382-7455.

100 MISCELLANEOUS FOR SALE

M. Mais
385-2435
GUARANTEED
GOOD USED

3 pc. dinette	$49.95
6 drawer chest	$1$99
Wringer Washer	$98
Kenmort portabel dryer	$199
2 door frost free fridge	$269
30" Moffat range	$128
Apt. size Viking fridge	$178
Inglis Liberator automatic washer	$250

PLUS sofas, chairs, stereos, coffee tables, lamps, etc.

RENT
WASHERS — DRYERS
— FURNITURE
1821 COOK

SAWYER
388-6228
840 FORT ST
SEWING CENTRES LTD.

ELNA DAYS
ENDS SAT. 5:30
ALL ELNAS
ON SALE
SAVE $100
ON ELNA
Air Electronic
1 ONLY
Used Supermatic $298
1 ONLY
Lutus Open Arm $348
1 ONLY
Lutus Zig Zag $398
MANY MORE SPECIALS
388-6228

KILSHAWS
1115 FORT
Cash Guaranteed
APPRAISALS for Sale Purposes
AUCTIONS
Friday-7:00
Kilshaws Auctioneers Ltd.
384-6441

PS
"THE PLASTIC SHOP"
2105 DOUGLAS ST., 386-1477. ONE STOP SHOPPING FOR ALL PLASTIC PRODUCTS, Industrial Plastics.

BASEMENT SALE, 14 DOUBLE barrelled shotguns and accoutrements, Winchesters, antique radios, furniture, collectibles, old books, pictures, old car goodies. Something neat for everybody. Thursday and Friday 9 a.m. to whenever. 614 Monterey. My alligator eats early birds.

BACKYARD SALE, FRIDAY, Saturday and Sunday: Lawn shed, twin-size bted, dark room equipment, record player, electronic items, longneck beer and other older bottles, other items too numerous to mention; 1 1275 Centre road, 386-98700, after 7.

GARAGE SALE
Add-a-house for trailer. Camping gear. Clothes. Household items. Complete Ken and Barbie set. Books. Etc. Etc. Etc. 1910 San Rafael Crescent, Friday 4-8 p.m., Saturday, 1-5 p.m.

UPRIGHT
FREEZERS
12 cu. $349.95; 16 cu. $369.95. ACTIVE FURNITURE DISTRIBUTORS, 566 David St. 382-8274.

BUILT IN
DISHWASHERS by KITCHENAID
BRAND NAME OVENS
VAC systems by VACUFLO
KENYON SALES 386-1214
24 HOURS SERVICE

UNIVERSAL TRADING CENTRE
584 Johnson, Upstairs Warehouse. Bargains. Tools, furniture and fridges, curios, glassware, pictures, stereos, cameras and jewellery. 383-9512. We Buy, Sell and Trade

WATCH AND CLOCK
Repairs, Sales, Trade-in. Citizen Ltd. 388-4735. 622 Fisgard St. across from Victoria Police Station. Watch Repair from $15, minor repair while you wait.

STORE FIXTURES FOR SALE
Awning, 3-way mirror, small mirrors, lighting fixtures, wrought iron racks, tape adding machine (bargain), few hangers, 383-9903 anytime.

GARDEN SALE — INCLUDING oak and lazy-boy chairs, lamps, fridge, typewriter, and miscellaneous kitchenware and picture frames. July 15, 10-2, 25 Cook St.

IS YOUR TELEPHONE UNATtended? You could be losing business. Buy or rent an answering machine from Interconnect, 3586 Quadra Street, 384-0511.

TABLE & CHAIRS, $80. LADY'S 5 speed, $75. Both near new, adding machine, apartment size washer-spin dryer, open to offers, 642-4498 after 5:30.

MOVING OVERSEAS, APARTment size dining room suite, brass fireplace tool set, loveseat, chairs, 383-6383.

ELECTRIC STOVE, 24X26 ADMIral, good condition, $50; two tanks for gerbils, $15. Evenings, 477-6189 or days, 598-2641.

QUALITY LOVESEAT AS NEW, shag carpeting, collapsible 3 tier shelf and tables, pictures, basket chair, 382-4852, evenings.

NEARLY NEW LEFT HAND SET golf clubs, 2" solid cedar plank door, plus various pieces of furniture. 474-1327, Bob.

KROEHLER LAZYBOY $75, 9X12 rug $45, 39" box spring and mattress — clean $45, sofa and matching chair $85. 384-3398.

SEVERAL LADIES' DRESSES, size 12-14, (2) 3-piece suits, 2 coats, 1 Harris tweed, very reasonable, 592-9712.

SHORTY DRAPES, 75X63, LONG, excellent condition, $10; two English-style occasional chairs, $25 each. 478-1405.

¾ RACOON AND LEATHER coat, matching hat, size 10-12, as new. Value $1,000. Asking $600. 477-2084.

PATIO SWING WITH CANOPY, hardly ever used, $160. Loyalist antique mahogany chest of drawers $250. Good condition. 384-1057.

HAVE PURCHASED SEARS KENmore fridge, selling 10 cu. ft. Coldspot fridge, 2 years old, $195. 478-3267 after 6 p.m.

PORTABLE HOOVER WASHER with spin dryer, good condition, $70. 385-8565.

COAT, SUMMER WEIGHT, cream wool size 15, long, $20. 598-5771.

BAYCREST 15 CU. FT. freezer, 6 months old, $275. 656-6083.

HOOVER WASHER AND DRYER, $150; 12 x 14 tangerine sculptured rug, $85. 383-1287.

9X12 GREEN SCULPTURE CARpet, $95. Sklar hide-a-bed, $325. 382-1104, or 385-4886.

9X12 CANVAS CABIN TENT, sleeps 4-6. Used one year, call 595-7357 after 1 p.m.

100 MISCELLANEOUS FOR SALE

SUPER SALE
FRI. - SAT.
JULY 14 - 15
APPLIANCES

Maytag Built-in dishwasher W-Rinse and Hold	$549
Maytag convertible dishwasher	$559
Admiral B-1 dishwaser	$268
Admiral Deluxe 8 cycle B-1 dishwasher	$338
Admiral 13 CF F-F refrig.	$486
Admiral 30" range, S-C oven	$429, $479, $499
Admiral Microwave oven	$478
Admiral 26 cf freezer	$398
Inglis 3 cycle, 2 speed washer Liberator plus	$428
Inglis automatic dryer Liberator plus	$268
Inglis 17 cft no frost refrig. RHD, white only	$498
Inglis convertible portable auto. washer, gold	$449
Moffat 17 cft refrig. F-F h wheat, gold	$599
Moffat range, 30", gold, S-C, oven corning top	$669
Moffat range 30", almond, manual with timer	$398
Moffat 30" range, Avocado with timer etc.	$388
McClary 30" range, gold with auto. clock	$398
COLOUR TELEVISION	
20" RCA with Extended life chassis	$448
20" Zenith Chromacolor with AFC	$498
20" Panasonic	$498
25" Zenith Mediterranean console (electronic tuner)	$748
26" RCA Consolette (electronic tuner)	$598
25" Zenith with remote control (elect. tuner)	$888
26" Zenith Panarama with Zoom remote. $200 off	$1250
16" RCA Color	$388
20" RCA with remote control and Colortrak	$648
CONSOLE STEREO	
Zenith Console stereo with 8 track player	$298
Zenith Mediterranean with 8 track player recorder	$200 off $498
Zenith Colonial with 8 track player recorder	$140 off $498

BUTLER BROTHERS
TV — APPLIANCES
1720 Douglas (opp. The Bay)
383-6911 385-3832

Bankruptcy SALE
Major Appliances
FRIDGIDAIRE, JENN AIR, GE
Ranges, Fridges, Washers, Dryers
Wolf's Appliances
709 JOHNSON

ADMIRAL PORTABLE DISHwasher, $85; Simmons hide-a-bed and chair, good condition, $250; 5 piece dinette set, $30. Good selection of used refrigerators starting at $89.95.
TheTraders
388-6264 715 Finlayson
Open nights 'til 9 p.m.
Sat. 'til 6, Sun. 12-5

9-PIECE DANISH WALNUT solid wood dining suite in good condition, now $599.95. Mahogany wardrobe, $125. Hammond Sounder organ and stool, new $727, used 3 months $499.95. Vilas maple vanity, large mirror and stool, $99.95. Captains bed, $150. Summer clearance sale, open nights, 15 min. from town, 10 from Woolco. Pete's Place, 786 Goldstream, 478-6000. Financing available O.A.C.

ANTIQUES: JUG AND BASIN, Gateleg table, vases, mirror. Berber rug, 9x12; guitar; electric curlers; books, records, pictures; crock pot; Osterizer; glassware; backpack with frame; skiis; AM-FM radio cassette recorder; Sears sewing machine. 383-3527.

PROPANE CAMP STOVE $20; Lloyd baby buggy $40; change table $10, walker $5; Brophy camper jacks $55; 50 egg incubator for $20; 13'6" Glascraft $375; Camper ice box $15; 100 cup coffee urn $15. Baby back pack $10. 386-9064.

WRECKING BUILDING 4480 West Saanich Road. Aluminium windows, doors, hot water heating unit, oak floors, used white bricks, oil furnace, copper piping, lumber, 2x10, shiplap, etc. 652-3898. See man on job, 9-5.

SPINNING WHEEL BOUTIQUE
Summer clearance sale of dresses, blouses, skirts, pant suits, small and large sizes. Master Charge Visa accepted. Come and browse. 1548 Fairfield Rd. Plaza.

GE RANGES
Microwave ovens, dishwashers at clearout prices. Limited stock.
HASTINGS APPLICANCES
2100 DOUGLAS 386-7734

23 GALLON AQUARIUM WITH fish, bunk beds, small kitchen table, black iron stereo and speaker stands, 1 month old portable Hotpoint dishwasher. 592-6693.

WASHER-DRYER GENERAL Electric matched set, 3 years old, excellent condition $350. 54" box spring and mattress, fair condition $25. 721-5356.

EXERCISE BIKE, $60, COST $100. Two roll-away cots, with mattress, $20 each. Two serving tables with wheels, double shelved. $10 each. 478-7869.

FRAMING GUN, ELECTRIC compressor and 200 foot hose. $900. 3 new thermo windows, $40 each. Four square split shakes 18" $120. Phone after 6 p.m., 479-2920.

DOWN-FILLED SLEEPING BAG. 40 channel C.B. Heavy-duty Rockwell drill ⅜. McCulloch chain saw. 320 Waggoner paint sprayer. Phone between 5 and 7; 382-0605.

NEARLY NEW WHITE STOVE and fridge, chest suite, diningroom suite, portable colour TV, china cabinet, misc. nearly new items, 385-0286, 542 Hillside.

ATLAS SCREW CUTTING lathe, 12"x4', quick change, many attachments. Complete sets of micrometers. Bargain for quick action. 386-9986.

KENMORE 22 CUBIC FOOT freezer, mint condition, 1 single bed with headboard and mattress, 479-5161 after 10 a.m.

2 YEAR OLD FILTER QUEEN vacuum, with new powerhead. In excellent condition. 385-9476 after 5:30.

ENGLISH PENNY SLOT MAchine, walnut sideboard, salon dryer chair, hydraulic chair, 652-9955, after 6 p.m.

BRAND NEW APARTMENT SIZE dryer, $200. Newly reupholstered antique French Provincial chair, $65; electric stove, $35. 479-2368.

BOOK SALE
Pocket books, 3 for 25c, comics 5c each, Snowden's Books, 619 Johnson St.

CHAIN SAW STIHL 041AV - 4 months old, 25" bar and chain, tool kit excellent condition, $275. 385-3009 or 384-1460.

REFRIGERATORS
Admiral gold new, 10 cubic foot, manual defrost, wholesale price, $275. 595-3261.

WATERBEDS
478-7345 DAY OR NIGHT

Office Desks
New, private. 656-5929

CHAINSAWS
Alf Becker and Son Ltd.
2981 Tillicum 384-6414

USED ADDING MACHINES, $25-$45. Capital Office Machines, 2727 Quadra St. 383-5700.

OUTDOOR INCINERATOR BARrels. Ready for use, $5.95 delivered. 383-1328.

THICK NEW CONCRETE SLABS, 16"x12"x2½", 85c delivered. 592-7068.

LIKE NEW, SEARS BEST KENmore heavy duty dishwasher, avocado green, 478-7241.

GARAGE SALE SATURDAY, July 15th, 8-8. Great bargains. 1961 Fairfield Rd.

FRIDGE AND STOVE, WHITE, excellent condition, $275. 477-7921 after 6.

RECLINING ARM CHAIR, $45. Standard typewriter, long carriage, $50. 384-6548.

POWER NOZZLE FOR ELECtrolux in almost new condition $100. 478-5874.

BEAUTIFUL BLUE FOX FUR coat, new size 11, $2000 negotiable. Phone evenings, 388-6865.

APARTMENT SIZE COMBINAtion washer-dryer. Good working condition. Reasonable. 384-9086.

100 MISCELLANEOUS FOR SALE

Bankruptcy SALE
Major Appliances
FRIDGIDAIRE, JENN AIR, GE
Ranges, Fridges, Washers, Dryers
Wolf's Appliances
709 JOHNSON

Village Auction
OFFERS
Free appraisals — Immediate cash purchase — Prompt consignment
ON
Complete household clearances. Estates Sales, antiques, tools, office equipment, insurance claims, etc.
Serving People Through Auction
966 YATES ST.
382-3242

ANTIQUES, WARDROBES, TREAdle sewing machines, sideboards, chaise lounge, used modern furniture, dining room suite — $200; chrome table and chairs, older style loveseat, typewriter desk, appliances — large and small, books, china, baby items, stereos, tapes, reconditioned bicycles, lawnmowers, garden tools, mechanic's tools, ceramic tiles, carpets. Numerous miscellaneous items. Bill's Bargain Barn, Craigflower and Tillicum, 384-5235, Tuesday through Sunday.

Roasted yourself on that vinyl car seat lately? Beat the Heat with sheepskin car seat covers. Prices start at $35. MERINO. Lower Commerce Mall, 1175 Douglas St. next to View St. Parkade. 388-6651.

SOLD
Our store at Glen Lake has been sold. Everything must go at clearance prices. Sofas, chairs, tables, lamps, dining room suites, bedroom suites, TV, stereos. Tillicum Furniture, 2612 Sooke Rd., near Jacklin Rd., 478-0522.

CUSTOM DRAPES WITH SWAGS and valance, wine and black paisley pattern, dining room 6'4". Living room 16'2", plus sheers and 16 yards of same material, $400. Wine velvet couch and chair like new $350. Coffee table and 2 end tables, Mediterranean $80. 477-8506.

INGLIS APPLIANCES ON SALE Now. 2 speed—3 cycle Washer plus Matching Dryer with timed and auto cycles. Gold. Just $749 for the pair. Or a 17 cu. ft. frost free Refrigerator Only $499.
Butler Brothers
1720 Douglas St. 383-6911

TWIN BEDS WITH MAPLE headboards, single bed, chest of drawers, desk, buffet, overstuffed chesterfield suite, stacking chairs, occasional chair, bike, vacuum, lamps, rugs, lawnmower, black and white TV, colour TV. 385-5475.

30" PHILCO ELECTRIC STOVE in clean condition, 3 chest of drawers, 9x12 tent Campmate, 1 planter bookcase, humidifier, 2 baby carriers for a 10-speed bike, 1 35,000 volume water pump. 656-6639. No Saturday calls.

MAPLE CHEST OF DRAWERS, $65; gold love seat, $250; Braemore 2-pce. chesterfield suite, $250; 5-pc. dinette suite, $60; oak dresser, $100. Mel's Bargains 3460 Quadra, 384-3152. Chargex available.

DOUBLE BOX SPRING AND mattress, twin beds, $15 each; complete Groliers encyclopedia with bookcase, $100; 2 older fridges, $50, $70; Stauffer exercise machine, $100. 652-2617.

BABY'S CRIB, WALKER. Child's stroller, bike seat, maple rocker. Wooden bookcase, magazine-end table, all in good condition. See them and more at Vi's Thrift Shop, 1500 Haultain.

MOFFAT GOURMET 30" range, excellent condition, $265. Viking 10 cu. ft. fridge, good condition, very quiet, $175. Woods 27 cu. ft. freezer, 1 year old, $300. 478-3019.

TENT, 8X14, SLEEPS 6, IDEAL backyard or camp tent. Heavy military canvas in new condition, rain fly, valise, etc. Offers to $175. Set up to view at 1066 Holmes Street, 385-5906.

LEAKY SUNDECK? SEE US FOR tips on how to Fiberglass your leak problem away for many years. We have all your Fiberglass needs in stock at THE PLASTIC SHOP, 2105 Douglas St. 386-1477.

GARAGE SALE. SATURDAY July 15. Miscellaneous articles and hall stand. 1215 Tatlow Rd., off Wain Rd. in Deep Cove area. 656-4420.

GARAGE SALE — KITCHENware, golf clubs and accessories, much miscellaneous. Saturday, July 15, 10 a.m., 3944 Ansell Road, Victoria.

GENERAL ELECTRIC WASHING machine, good condition, $75; cast iron hot water furance, new pump, new burner, good condition, $100. 478-7642.

BLACK AND WHITE TV, HIGH chair, wall mirror, coffee table (no glass), table, dresser with mirror, and other household goods. Offers on all. 383-2504.

MUST SELL, ONE SIZE 5½ WEDding band set with diamond. Paid $700 taking offers. One diamond necklace with matching earrings, paid $200 taking offers. 598-1013.

FOR SALE: CARPET 9X12, cerise shag plus underlay $50. Chandelier crystal and brass, $50. Both in excellent condition. Phone 477-0061.

USED
2 door fridge, $285; 30" range, $275, harvest gold, good condition. Echo Furniture, 704 View St. 384-2214.

FROST FREE 13 CU. FT. fridge and 30" continuous clean stove in excellent conditon. $500 for both or will sell separately. 477-0833.

SWING SET, $25. UPRIGHT KENmore Vacuum. $60. Girls bike, $30. Utility table with electrical outlet, $11. All in good condition. 479-7506.

TWO USED HUSSMAN PRODUCE cases. Single deck 13' double deck 12'. Reliable Food Equipment, 386-1813.

TV ZENITH ELECTRONIC REmote control, latest model, 10 months old, moving. Cost $1300 sacrice for $700 or offers. 385-4073.

USED CARPET
Approximately 23 sq. yds. to roll. $5.00 sq. yd. and $2.00 sq. yd. Mr. Olson 598-3326.

SWIMMING POOL, ROUND 24'x4', metal frame, priced for quick sale, $200. 477-5152 after 6 p.m.

USED CARPETS, INTERIOR doors, exterior combination door, radial arm saw, 10". 386-5464 No. 541.

TWO CHESTERFIELD SETS. One Lazy Boy. One female boa constrictor, one Cogswell rocker, lamps, miscellaneous. 478-7566.

SMALL KENMORE APARTMENT size washer, spin dryer, small electric Hoover dryer, both in good shape. $150, 478-6401.

16' CHESTNUT FIBERGLASS canoe, paddles, car rack and life jackets. 9x12 Woods canvas tent. 477-4236 after 6 p.m.

MATCHING INGLIS (SUPERB) washer and dryer, $195. Royal typewriter, $50. 478-5327 after 5.

STOCK EXHAUST MANIFOLDS for 350. Pioneer 8-track recording unit, 383-9618.

DUTCH SHUFFLEBOARDS (Sjoelbak) only two left, $40 each. 385-2373.

ELNA LOTUS SP SEWING MAchine Model 35, only 11 pounds. 592-7929.

KENMORE APARTMENT SIZE dryer, 115 volts, still under warranty, $190. 386-9592 before noon.

COSTUMES — EXOTIC AND BELLY dance specialty. Phone 383-8861.

16' LUND ALUMINUM CANOE. Rockwell speedmatic router. 656-6792 before 3 p.m.

FILTER QUEEN VACUUM, COMplete with powerhead. 1977 model. 383-9880.

GARAGE SALE, MISCELLAneous furniture. Household items. Bikes, toys, etc. 3084 Milgrove St., 384-2838.

45-GALLON OAK WHISKEY BARrels, good condition. $15. 383-1328.

100 MISCELLANEOUS FOR SALE

ADMIRAL COLOR TVs

20" deluxe table model, fully guaranteed. $398

26" Deluxe Full Console $598.88 $8.82 down and 36 pay'ts at $23.67

26" Deluxe Full Console, Credenza model. Elec. remote control. $788 $7.40 down and 36 pay'ts at $31.31. Many other models and styles!

ADMIRAL FREEZERS

7 cu. ft. 262 lbs. capacity	$229
18 cu. ft., 622 lbs. capacity	$298
$2.90 down and 36 pay'ts at $11.83	
26 c. ft., 924 lbs. capacity	$389
$8.45 down and 36 pay'ts at $15.27	

Terms quoted on approved credit

ADMIRAL APPLIANCES

Built-in Dishwashers from	$268
Push button port dishwasher	$348
2 speed HD auto washer	$358
HD automatic dryer	$248.88
18 cu ft. side-by-side fridge	$688
30" auto. range, rated best	$358
30" with black glass oven	$378
30" self clean oven range	$448
12" AC-DC portable TV	$108
Micro-range, top model	$598

FURNITURE VALUES

Single Pedestal Desk	$79.95
Loose cushion sectional	$568
7 pc. deluxe kitchen dinette	$168
7 pc. deluxe swivel dinette	$298
5 pc. rock maple dining set	$399
Maple corner china cabinet	$398
Colonial sofa and love seat	$488
3 pc. solid wood coffee table	$188
King size decorator headboard	$89
Big colonial sofa and SW rocker	$598

Shop where you please but buy at

TheTraders

388-6264 715 Finlayson
Open nights 'til 9 p.m.
Sat. 'til 6, Sun. 12-5

MOFFAT
ACTIVE FURNITURE
566 DAVID 382-8274

Ranges, almond colour, fully automatic	$369.95
Deluxe automatic ranges with glass back guard	$389.95
15 cu. ft. almond colour frost-free refrigerators, Cantilever shelves	$549.95
Gourmet ranges, all colours	$789.95
17 cu. ft. frost-free refrigerators, Cantilever shelves	$649.95
Convertible dishwashers, 7 programmes	$349.95

TERMS AVAILABLE

DEMONSTRATOR, DISPLAY and scratched Sunbeam and Oster appliances. Great values on lawn mowers, grass clippers, mix masters with dough hooks, frying pans, heavy duty blenders, self-cleaning irons, toasters, and slow cooker. A few reconditioned mowers in stock now. Sunbeam gas, smoker and wagon barbeques $59.05 to $209.95. Special on Electrolux vacuum bags, 3 for 49c. 20" electric fan, for home or office use, $31.99. Sunbeam Appliance Company, 912 Pandora Ave., 383-8543.

SEWING MACHINES

10 Singer Touch and Sews for $168. Zig zag portable, $85. Phaff zig zag portable $148. Kenmore in console cabinet, $128.
MANY, MANY MORE
Eureka Vacuums
Many used cabinets for most makes
SAWYER SEWING CENTRE
840 FORT 388-6228

Mel's BARGAINS

USED FURNITURE
Propane dryer, $195. Pine drop front desk, $99.50. Maple dining table, $60. Single hide-a-bed, $160. 3450 Quadra, 384-3152. Chargex available, we also buy.

20% OFF ALL WICKER BASKETS

Large macrame hangers to hold glass or wicker table tops. Ideal for balconies, gives a cozy appearance, from $29.95. Large wicker trays, 2 to 3 ft. in diameter, from $6.95. Leaves Alive Florist and Plant Shop, 5126 Cordova Bay Road, 658-1131.

EATON'S WAREHOUSE STORE
749 View St.

COMPACT VACUUM WITH NOZzle, $175; dishwasher, harvest gold, $200; pinball machine, $35; belt massager, $35; citrus juicer, $10; HO deisel and track, $15; Meccano collection, $15; projector screen, $10; Campstove, $7.50. 385-4805.

STORE EQUIPMENT MUST SELL

40' Cheese Deli Produce Case and 3 Phase compressor. 12' Freezer, $500 obo. 478-6050 after 5.

SEE OUR FUN JEWELLERY! Hand-cut jade and abalone crosses, seashell sharks and mother of pearl seagulls, from $4.95. Leaves Alive Plant Shop, 5126 Cordova Bay Road, 658-1131.

BE A DISC JOCKEY! 800 Quality records including carrying case. 50's Rock and Roll to current Disco. Great collection for mobile Disco Unit. $260 or offers. 592-3726, 592-2919.

FROST FREE FRIDGE, 13.5 CU. ft. $425. Sealy Queen size box spring $125. Both near new, excellent condition, 382-0187 or 388-1940.

IMMACULATE RECORD COLlection, opera-classics. Treasure at $75; aria hollow electric guitar, $50; Dual turntable ADC cartridge $65. 385-4805.

DEEP FREEZE, 22 FT. IN NEW condition, $180. Upright freezer fridge, $100. Lawn chairs and barbecue. Phone after 6 p.m., 382-2818.

GIANT MOVING SALE. TOOLS, furniture, loom, weaving supplies, toys, tool chest, and much more. 3301 Linwood, all Friday, Saturday 9 a.m.-4. 383-8038.

TOP QUALITY PARTY AND COPper cookware at wholesale prices. For free catalogue write to E.D.L., P.O. Box 636, Victoria, B.C., V8W 2P7 or call 388-4417.

CACTII SALE

New shipment just arrived. Plantarium: Lower Commerce Mall, next to View Parkade. 383-6222.

WHIRLPOOL WASHER AND dryer, new condition, $500, RCA fridge, 2 years old, new condition $400. Phone anytime, 384-0171.

RADIO CONTROLLED GLIDER, cars and radio. Please phone 478-7203.

CHILDREN'S SAND BOXES, 4'x4'x8" with sand. $20 delivered. 383-0974.

HAMILTON HOPS AND GRAPES WINE AND BEER SUPPLIES
464-A Burnside Rd. E. 388-4511

SWIMMING POOL, 15'X4' WITH accessories, good condition, $225. 384-9085.

DINING ROOM SUITE, RECORD cabinet, adding machine, 12" B-W TV, 385-0028 after 5:30.

REGIONAL APPLIANCE
SERVICE guaranteed, sales parts.
386-3117 464 BURNSIDE E.

THE KEY EXPERTS
PRICE'S LOCK AND SAFE LTD.
847 Fort Street 384-4105

INDUSTRIAL SEWING MAchine, Consew 226 and tailers machine, 478-7290.

RESTAURANT COFFEECUPS, plates, lighted street sign. Two divans, misc. 386-0845.

ONE-YEAR-OLD MOFFAT white portable dishwasher, excellent condition, $250. 721-5330.

CANOPY FOR DATSUN SHORTbox, full rear doors, insulated, aluminum covered. $350. 477-0401.

9' HAWAIIAN TI PLANT, $125 OR best offer. 384-7517

QUEEN SIZE WATERBED FOR sale, $190. 385-4384.

BATHTUB AND BATHROOM sink with faucets, offers, 478-4641.

9X12 CABIN TENT FOR SALE, $90 or offers. 382-2462.

9X12 RED RUG FOR SALE, phone 384-0782.

9-CUBIC FOOT FREEZER, $160. 4-seat lawn swing, $190. 592-1513.

100 MISCELLANEOUS FOR SALE

NEW and USED

Hide-a-beds $99 to $279; Studio couch, $89; Love seat, $199; 2 pce. chesterfield suites, $149 to $589; Complete bedroom suite $249 to $418; Single beds, $29.95 to $149; Double bed, $89; Chests of drawers $39.95 to $149; Dressers $69 to $149; Bedside tables, $18.95 to $59; Cedar chests, $129 to $149; 8 pc. dining suite $795; Duncan Phyfe drop leaf table and 4 chairs, $279; 5 pc. Pine finished dining set, $439; China cabinets, $95 to $359; Buffets $69 to $179, kitchen sets, 3 pc. $34.95 to $64.95, 5 pc. $69 to $109, 7 pc. $119, 9x12 rugs, $49 to $189; Students desks, $39.95 to $79; Hoover washer spin dryer, $89 to $119; vacuum cleaners, $29.95 to $49; plug in rangette, $59. Use your Chargex or Master Charge.
PANDORA FURNITURE LTD.
1050 Pandora Ave. 383-6319

MOVING, EVERYTHING MUST go, fridge, stove, washer, beds, children and adult's clothing, house plants, etc., 384-1053, Saturday-Sunday.

SELLING COLLECTION OF SEWing machines, vanity, crib, guitar, etc. 385-1952.

QUEEN SIZE FEATHER AND down comforter, hardly used. $100. 477-9383.

CHESTERFIELD AND CHAIR, $90. Large deep freeze, $250. 474-2435.

AIR CONDITIONERS, $75. $35, $15; 12-foot aluminum cartop boat, 7½ h.p. $595. 595-4836.

12 CUBIC FOOT WESTINGHOUSE freezer. Gold colour. $200 or best offer. 388-5238 after 5 p.m.

COLONIAL DINING ROOMSU ITE and harvest gold fridge and stove. Please call 656-4302 after 5 p.m.

18" REEL MOWER. SELF-propelled. Like new. 385-1033 after 5 p.m.

PATIO SALE — SATURDAY 9 a.m. House and garden furniture. No. 70-2780 Spencer Rd.

KINGSLEY PRINTING MAchine, $1000. Contact 388-5732 days, after 5, 382-6735.

FRIDGE, OLDER, IN GOOD working condition. 10 pound fire extinguisher, 598-7893.

BRIDESMAID'S DRESS, BLUE 11-12, worn once, 5'2". 383-8330.

ELECTRIC KILN $250
642-3859

GAS BARBECUE, NEW, WITH rotisserie, $200 firm. 598-1495.

POOL TABLE $175. GOOD CONDItion. Call 721-3691.

BASEMENT FULL OF MISC. household furniture, 388-5702.

101 CHILDREN'S MISCELLANEOUS

TWO CRIBS, $50 EACH. PIGgyback stroller $65. Light weight stroller $15. Mothercare carseat $30. Backpack $18. 479-8039.

NEAR-NEW BABY EQUIPMENT plus excellent quality boy's clothes, sizes 3 months-4 years. 476-1488.

WANTED: STANDARD SIZE crib; GM infants loveseat, 642-4281. After 6.

CHILD'S CAR BED AND CAR seat, in excellent condition. After 4:30. 478-3943.

GENDRON ENGLISH PRAM, EXcellent condition, $160 value, only $95. 382-5351.

FOR SALE: DELUXE CRIB, bumper pad, mattress set, $100. 477-9832.

BABY'S FURNISHINGS: CRAdle, crib, carriage, backpack. 478-7830.

WANTED — INFANT CARSEAT, good condition. 652-5698.

CRIB AND MATTRESS, MATCHing chest of drawers. 384-8252.

103 MISCELLANEOUS WANTED

THE SALVATION ARMY Needs your re-usable clothing, furniture and household goods. "Help us to help others." Family Thrift Stores. Victoria, Sidney and Langford. For pickup — 386-3295.

WE BUY

Used furniture, TVs and appliances for cash. Mals Furniture, 385-2435, 1821 Cook.

RANGES LESS THAN 12 YRS. old. Kenmore, Inglis, Whirlpool, Speed Queen, Simplicity washers, nearly all makes dryer and square corner fridges. 478-6000 or 478-5449.

SQUARE DEAL BUY
Aluminum — lead — copper — brass—BEER bottles—pop bottles. 383-1221, 1126 Hillside. 383-1601

WANTED — DIRT BIKE leather pants, size 34 waist, and riding boots size 9½ or 10. 477-3405.

HIGHEST PRICES PAID FOR all your household items. Universal Trading Centre, 584 Johnson St., 383-9512.

COLLECTOR PAYS $25 EACH for old Seltzer syphon bottles and old tin trays with advertising; less if damaged. 598-6904.

WANTED: ANY OLD FASHioned furniture, jewelry, clocks, clothing, toys, etc. Anything old. 595-7918.

HIDE-A-BEDS ANY CONDITION, will buy or haul away free, 385-8385, 388-6275 pager 877 anytime.

$ MONEY PAID $
Books, comics, magazines, Snowden's Books, 619 Johnson Street, 383-8131.

VERY CAPABLE DRIVER wishes to borrow car, anytime from now until August 8th, phone 477-3150.

WANTED — ELECTRICAL stairway elevator, 656-1065, after 6 p.m.

WANTED — USED REEL TYPE power lawnmower and garden tools, 479-8968.

PRIVATE PARTY WANTS TO buy old cut glass or crystal. 595-8496.

PIANO WANTED, ANY CONDItion, upright or grand. 382-5906, 479-0175.

WANTED: 39" MAPLE BED; Kitchen Aid, Maytag, General Electric dishwasher. 477-3566.

WANTED: RED MAPLE BUNK beds, good condition, phone 656-7005.

WANTED: SMALL CREAM SEPArator. Good working condition. Phone 112-743-2541.

WANTED: SALEABLE ITEMS for Oak Bay Soccer garage sale. 382-4480, 386-6693.

WANTED — REFRIGERATOR, automatic defrost, in good working order, 382-8375.

DINING TABLE, SOLID MAHOGany or oak, 6' long, oval shape, reasonable. 477-1300.

SQUARE FRONTED REFRIferators, freezers, dryers washers, working or not. 592-4222.

OLD CAR BATTERIES, RADIAtors, copper, brass, lead, 383-1328, 526 David.

WANTED — WOOD TABLE AND chairs. 595-5935.

GARAGE DOOR, 9X7, PREFERAbly metal. Reasonable. 478-5705.

WEITHT LIFTING SET WANTED. Phone 477-5741.

FRIDGES AND FREEZERS bought. 598-7422. All-Temp.

SELL OLD BOOKS TO THE Haunted Booksop, 382-1427.

WANTED — 8' CAMPER FOR ½ ton truck, 658-5562.

WANTED: 2 DRAWER FILING cabinet. 479-2710.

CASH FOR BOOKS IN GOOD condition. The Book Mine. 385-1722.

8 AND 9 PIECE OLDER DINING suites, reasonable. 478-6000.

WANTED — INFANT CARSEAT, good condition. 652-5698.

WANTED: BUNK BEDS, GOOD condition, reasonable. 382-3666.

MECHANIC'S TOOLS WANTED, rare or old, by collector. 477-8152.

100 MISCELLANOUS TO RENT

SAWYER SEWING CENTRE
RENT TO OWN — Domestic and Industrial sewing machines
840 FORT 388-6228

MONTH TO MONTH
Piece or Group
CAMOSUN FURNITURE RENTAL
942 Fort St. 383-3655

TYPEWRITERS
Student rentals, manual $9 per month, $25 for 3 months, electric, $25 per month. City Office Equipment, 386-8396.

115 SWAPS

9-HP BRIGGS AND STRATTON engine. Will sell or trade for 4 15" mags or chrome wheels for 6-bolt truck pattern. 656-6639. No Saturday calls.

DOUBLE EXTRA LONG BED, Simmons orthopedic boxspring and mattress, for hide-a-bed. 656-7015 after 4 p.m.

'78 SAVILLE. ALL EXTRAS, sell, swap for deluxe truck or motor home, etc. 388-6275, pager 986.

1974 FORD BOBCAT STATION wagon, 1963 Dodge pick up, for late model outboard motor, 50 horse power or ? 478-8840.

DELUXE WALL OVEN—ALMOST new — cost $450 will take freezer or? 479-6763.

WILL TRADE 26' CABIN CRUISer for motor home. 479-3471 evenings.

TRADE '77 FURY SALON FOR smaller car. Like new. Numerous extras. 388-7797.

THREE DOUBLE REGISTERED Arabian mares for ??? 478-3463.

DISHWASHER, TO EXCHANGE for clean bunk beds. 386-1273.

116 COINS and STAMPS

WANTED: CANADIAN SILVER Coins, 1966 and before. Also U.S. silver coins, 1964 and before. Paying top prices. 478-8580.

117 ARTS and ANTIQUES

Royal Crown Derby Bone China No. 2451

12 DINNER PLATES
12 LUNCHEON PLATES
12 BR. and BUT. PLATES
12 CUPS
12 SAUCERS
1 COVERED SUG. BOWL
1 CREAM PITCHER
1 GRAVY BOAT and DISH
1 COVERED VEG. BOWL

LIKE NEW WITH REG. PRICE AT $3,600 WILL SELL NOW FOR
$2600
Phone 477-7079

JULY ANTIQUE
AUCTION
For consignment to this or Subsequent Sales Please contact JOHN BOYLE.
LUNDS
925 FORT 386-3308

PIETER WOUWERMAN, OIL ON oak board, "Man on a white horse", approx. 1630, 12½" x 16", excellent condition. Monogram, P.W. — Piero Francesca Mola, "After the Storm". Canvas approx. 1640, 8"x12", excellent condition. Signed on back, both in gold frames. Box 173, Nisku, Alta., 955-8037 evenings.

AXIOM IS OVERSTOCKED
We are offering never before low prices in our special sale. Washstands from $71. China cabinets from $95. Chair sets from $69. Tables from $83. Buffets from $99. Hall stands from $65. Wardrobes from $99. 546 Herald, 383-4214.

SUMMER CLEARANCE SALE this weekend. Wardrobes, dressers, tables, chairs, side boards, dining suites, all reduced. Open nights, 15 min. from town, 10 from Woolco. Financing O.A.C. Pete's Place, 786 Goldstream, 478-6000.

HIGHEST PRICES PAID FOR quality antique furniture oriental rugs, clocks, paintings, etc. David Robinson Ltd., 1019 Fort, 384-6425.

1928 MODEL A ROADSTER PICKup. Completely restored to original, $8,000. 478-0159.

JOHN'S STORE ANTIQUES
Come and see the beautiful display at 262 Old Island Highway.

FURNITURE REPAIRED. ANtiques our specialty. 478-2539.

120 GARDEN SUPPLIES

GARDEN FISHPONDS
Easy-to-install, unbreakable fiberglass. Approx. 4'x7'x21" deep.
$169
ALPHA FIBRGLASS MANUFACTURING,
10218 BOWERBANK RD., SIDNEY
656-5121

SELF PROPELLING REEL lawnmower, 21" cut, cost new over $300, will sell $130. Phone between 7-8 p.m. 479-3066.

JOHN DEERE RIDING MOWERS, lawn and garden tractors and equipment. J. Grieve Motors Ltd., Saanichton. 652-1642.

PENDRAY FARMS, COW MAnure, 6 yards, $42, delivered. 477-2702.

SMALL 2 WHEEL GARDEN tractor, good condition, 479-8178.

Fertilizer

SAANWOOD FARMS LTD.
Cow manure, 652-2026 or 652-1743. No Sunday calls, please.

Plowing, Rotovating and Cultivating

DON'S TRACTOR SERVICE
477-3913
We rotovate, plow, cut grass and brush also, loading and hauling.

COOPER-RHOADES TRACTOR SERVICE
478-3143 or 477-5167
Grass or brush mowing, rotovating, loading, hauling, lot cleanup.

385-8198
4 BROTHERS — ALL AREAS
FREE ESTIMATES — ANYTIME
Rototilling, new lawn preparations, etc. See our ad under gardening.

Topsoil, Rocks and Fill

NO. 1 SCREENED TOP SOIL mixed with sand and manure, 7 yards for $65, 14 yards $120, garden sand and fill sand available anytime on request for quoted price. 478-3322.

SCREENED TOP SOIL WITH MAnure and sand, $13 per yd. Minimum delivery 6 yds. Sterilized potting soil by bag or yd. E. Nixon Ltd. Office 385-4431, Yard 478-0511, Nights 479-1937.

TOP QUALITY SHREDDED TOP soil, mixed with sand and manure, 10-14 yard loads, $8.75 per yard. Smaller amounts available. Peninsula Bulldozing. 479-1884.

BEAUTIFUL TOP SOIL FOR gardens, lawns, landscaping. $10 a yard, anything over 15 yards $8 a yard. Delivered. 382-1180, 479-0927.

DON'T BE DISAPPOINTED. TRY our shredded black virgin soil, its weed free and excellent for lawns and gardens. 383-1532 anytime.

SMALL ORDERS 1-2 YARDS TOPsoil, sand, gravel. Weekday delivery, 478-1000.

BY SACK FANTASTIC BLACK peat soil. Open 7 days a week. 382-2843.

125 PETS and SUPPLIES

REGISTERED CKC NORWEGIAN Elkhound male puppies, ready for approved homes August 1st. For information call 592-3988.

MINIATURE POODLES, REGIStered, show or pet puppies, top quality, males and females, black. 743-2493.

HEALTHY GREAT DANE PUPpies, black and white. Also grey and white. Unregistered. Very reasonable. 753-9635 or 753-6335.

LIVELY ATTRACTIVE TRAINED kittens. Free to homes. Will deliver and share cost of spaying. 595-5272.

2 YEAR OLD FEMALE COLLIE, purebred, spayed, good with children, reasonable, 658-8120, 656-5256.

11 WEEK OLD PUPPIES, FREE to good homes. 479-8071.

2 PUPS FOR SALE
478-1842

PUPPIES, ADORABLE, COLLIE-Beagle cross, free, 652-4688.

KITTENS NEED GOOD HOME. 656-6484 evenings.

FINCHES AND CANARIES FOR sale. 592-3778.

MALTESE PUPPIES FOR SALE. Call after 5 p.m. 479-0875.

ONE MALE KITTEN, FREE TO good home. 479-0672.

60-GALLON FISH TANK FOR sale. 382-8490.

FREE MALE COLLIE CROSS, 1-year-old, phone 388-9066.

125 PETS and SUPPLIES

AQUATIEL PET SHOP LTD.
Beacon Plaza Mall — Sidney
1st Anniversary Sale
Specials on grooming aids and flea products, bird and small animal supplies. Hamsters, guinea pigs, goldfish, poolfish, aquarium plants. Many in-store specials.

Come and join us on Saturday, July 15. Enter our special draw.

Inquire about our new pet safety harness for boaters.
656-3314

SPAYED FEMALE SHEPHERD-Collie cross. Male purebred black Lab. Lab cross puppies. Female Collie-Shepherd pups. 2 Heinz puppies. Animals Crusaders, 384-0859, 386-9832.

REGISTERED AMERICAN water spaniel pups. Sired by Canadian Champion, Sire and dam 1975 Canadian best in breed. Good show prospect, excellent hunting stock, and family dogs. 479-9406.

COLLIE PUPS, SHOW POTENtial registered, shots. Country raised, ready to go July 13. Deposit required. 652-2566.

PUREBRED LABRADOR PUPpies for sale, champion stock, call 478-3123 between 5-7 p.m. weekdays, anytime Sat. and Sun.

WILL GIVE YOU FOR GOOD home my pet cat. Call in person only 9-5 p.m., 6673 Sooke Road, Sooke Fashions, Sooke.

PUREBRED MALE SAMOYED. Obediance trained. 479-1485 or 384-0859.

10 WEEK OLD PUREBRED silver toy poodle with shots, $125. No papers. 721-3737.

FRIENDLY PUREBRED REGIStered male Samoyed. 1½ years old. 592-9234.

TWO PURE BLACK KITTENS, one orange coloured kitten. 422 Dupplin.

ADORABLE HOUSE TRAINED kitten and mother. Free to good home. 385-3616.

BEAUTIFUL REGISTERED Afghan pups, shots, nose printed, $150 and up. 477-9829.

FREE TO GOOD HOME IN country 3 year old male Collie cross. 382-0217.

TROPICAL FINS AND FOLIAGE
2719 Quadra St. 385-1000

BUYING A PUPPY? CALL VICtoria City Kennel Club "Watchdog" for advice. 385-2233.

DOG GROOMING BY CERTIFIED groomer. Pickup and delivery. 478-5262 or 478-2714.

FREE TO GOOD HOME, LOVEly black-orange-white kittens, litter-trained. 478-8044.

PUREBRED MINIATURE POOdle pups, 5 weeks old, silver and apricot. 478-6273.

SPAYED FEMALE ENGLISH setter pup, 10 months, excellent hunting stock, 478-7290.

WHITE FLUFFY KITTENS, LITter trained, free, 8 weeks old. 479-4263.

REGISTERED GOLDEN REtriever pups. Born June 2. $2. Phone 246-9720.

PERSONALITY PLUS KITTENS desperately need good home. 382-7561.

TORTOISESHELL KITTEN, lovely personality, free to good home, trained, 595-3472.

AFFECTIONATE 7 WEEK OLD Collie cross puppies. $10 and $25. 386-6292.

FREE KITTENS TO GOOD home. 5 weeks old. 383-4451.

KITTENS. 10 WKS. OLD, HOUSE-trained. 658-5409.

BABY HAND-FED BLACK MASK love birds for sale. 383-4804.

BABY GUINEA PIGS. SMOOTH hair. $1 each. 656-1903.

REGISTERED LABRADOR REtrievers, 479-7056.

127 CHICKS, POULTRY HATCHING EGGS SUPPLIES

PIGEONS FOR SALE, KINGS, Rollers and Homers. 885 Station Road, Victoria.

KING PIGEONS FOR SALE
479-6489

PIGEONS FOR SALE.
477-0876.

128 LIVESTOCK SUPPLIES AND EVENTS

JOHN MacNUTT TRUCKING
Sawdust—Shavings—Hogfuel
LARGE OR SMALL LOADS
479-6560 479-1908

½ HIGHLAND ½ WELSH 13½ h.h., 5-yr-old bay gelding. Good conformation. Trained English and started over jumps. Good show and Pony Club prospect. Imported blood, $450. 754-1806.

PUREBRED ARABIAN 3-YEARold filly. Deep Chestnut. Outstanding potential for breeding or show. Loves people. Terms to qualified buyer. Phone 658-8628.

SCOTTSDALE STABLES NEXT to Thetis Lake Park, complete board for your horse, plus miles of trails, 478-9969.

ANGLO-ARAB MARE, 8 YEARS old, 15.2 hands, dark bay, asking $750. May be seen after 6 p.m. at 1794 John Road, Sidney.

HORSE BOARDING, BOX stalls with pen. Lighted riding ring. Trails near. Daily turnout. Complete care. $110. 479-6259.

TRADE TYOUR HORSE TRAILER for my car, truck, travel trailer or home. 474-2154.

NIFTY FELLOW, 5 YEAR REGistered Anglo-Arab gelding 15.2 H.H. Showy. 112-246-9168.

6 YEAR SORREL AQHA GELDin. 3 bars breeding, $2,800. 723-9889.

13" CHILDREN'S WESTERN Saddle, 17" Dressage saddle, both excellent condition, offers, 652-2860.

PASTURE FOR HORSES AVAILable. Burnside area. Standing hay for sale. 479-8508.

REGISTERED ½-ARAB BAY mare, 12 years, 15.2 hh, sound, trained English, $300. 383-5892.

ONE MILKING MACHINE, COMplete, no vacuum pump, $100, 656-2382.

GRASS HAY FOR SALE. 1583 MT. Newton Cross Road. 652-1078

HORSESHOEING, CALL ERNIE Dale, 479-8570.

GOOD HAY FOR SALE, $60 TON. Delivery can be arranged. 642-5147.

BARRY ALLEN HORSESHOEing. Phone 478-5278 anytime.

TWO GOOD MILK FED VEAL calves. 652-3228.

SAANEN DOE, 10-WEEKS OLD, good line of milkers, $50, 479-4405.

130 HEAVY EQUIPMENT and MACHINERY

1970 INTERNATIONAL TRUCK tractor and 5th wheel, air equipped and in good running condition, 82,000 G.V.W. Asking $8300. For information phone 745-3489.

D-4 CAT, BRUSH RAKE, DOZER blade and winch, excellent condition, phone between 7-8 p.m. 479-3066.

'72 HAYES, HIGHWAY LOGGING truck, rebuilt trailer, good rubber, 350 Cummins, 479-2378.

400 AMP. MOBILE WELDER mounted on 1971 1-ton Fargo truck. 642-5865.

1965 MACK, NEW RUBBER. 90,000 on new motor. Spare transmission, injectors etc. $7,500. 478-8026.

1971 TANDEM DUMP TRUCK, 225 Cat. Good shape. $10,000. 746-7597.

135 FARM IMPLEMENTS

Well Drilling and Pump Installation
Butler Brothers
Equipment Ltd.
652-1121

ISLAND'S BEST STOCK OF good, used and reconditioned farm tractors, mower conditioners, harvesters, planters, and other equipment. J. Grieve Motors Ltd., Saanichton, 652-1642.

FOR SALE; MASSEY FERGUSON tractor with frontend loader, rototiller, landscape rake and blade, home made jowbed. 748-1084, Duncan.

21 H.P. DIESEL TRACTOR, almost new, with landscaping rake, phone between 7-8 p.m. 479-3066.

135 FARM IMPLEMENTS

4-65 NEWFIELD DIESEL TRACtor. Phone after 5 p.m. 479-2302.

WANTED — POST-HOLE AUGER for tractor, 3-point hitch. 478-1901.

148 LEASE VEHICLES

ENSIGN Will Show — YOU — How To LEASE AND SAVE!!

idealease
Member of Chrysler Leasing Systems
CONTACT ROY HUGHES

ENSIGN LEASE LTD.
Quadra At Caledonia
Dealer licence number D548B
386-2411
Open Weekdays Till 9:00

149 NEW CAR DIRECTORY

VICTORIA DODGE CHRYSLER ON YATES

HOLD EVERYTHING
WE'VE GOT 'EM
And
YOU SAVE
BRAND NEW
1977 DODGE
ASPENS—2 only
VANS—3 only
PICKUPS—2 only
SAVE - SAVE - SAVE
NO DOWN PAYMENT
On Approved Credit
AT
VICTORIA
DODGE-CHRYSLER
Hours: Mon.-Fri. 9-9
Sat. 9-6
DL. No. D 00867A
384-8174

150 CARS FOR SALE

'73 CAPRI
4 cyl. 4 speed, factory tac, new radial tires very clean $2595. ESQUIMALT AUTOMART LTD. 480 Esquimalt Rd. 382-7195. D-00856A.

'65 CHEV IMPALA HARD TOP, 350 motor, power steering, power brakes, city tested, $450 or offers. 642-5389.

CHEAP TRANSPORTATION. 1966 Rambler American, white, 2-door, very clean, no rust, Cheap $400. 479-2773 after 6.

69 CHEV WAGON, ECONOMICAL 6 cylinder, good condition, $1150. 66 Volkswagen, good condition, $550. 478-2656.

TR7, 1977, 8,000 MILES, ALL options, excellent condition, must sell, contact Keith Purves at 388-1136, till 4, after 4, 386-9466.

'64 VOLKS, NEW BATTERY, needs tires and tune-up, approximately 1½ years on rebuilt 1500 van motor, $225, 478-6282, 478-4305.

1970 CORTINA, GOOD CONDItion, and economical, $650. Phone 382-4801.

1973 BUICK LESABRE, 4 DOOR, hardtop, garage kept, immaculate, sacrifice, $2650. 598-4936.

1968 TOYOTA COROLLA, $895, OR 1958 Austin Cambrian, $350. 592-2173.

74 TOYOTA CORONA 2000. 33,600 miles. $2,500. 384-5489 after 6:30. No calls Wednesday.

1971 FORD TORINO 500. POWER steering, power brakes. Aueomatic. Excellent condition, $1500. 386-0532.

77 CELICA GT LIFTBACK, 6,000 miles, am-fm cassette, like new, 384-7913, 383-3205.

76 HONDA CIVIC, 4 SPEED, 27,000 miles, excellent condition, 598-2162 after 5 p.m.

65 CHEV FOR SALE. PHONE: 478-1870 mornings, 478-6159 evenings.

ESTATE SALE — 1971 CORTINA Station Wagon, excellent condition, sound body, $700 firm. 474-2034.

1970 PONIAC STRATA CHIEF four door, good running order. 385-9502.

1953 DESOTO, POWERMASTER, six, solid. Good mechanical and body. Original. $550. 479-0506.

73 AUSTIN MINI 1000, $1,100. Excellent condition. Must be seen. 595-7029.

1961 CANADIAN FRONTENAC, collectors item, needs some work, asking $125. 656-4984 evenings.

1975 FORD CUSTOM 500, sunroof, vinyl top, radial tires. Must sell. Asking $2200. 746-5002.

'74 PONTIAC ASTRE, AUTOMATic, low mileage, excellent condition, asking $1900, 384-0417.

1974 CELICA 5-SPEED, 43,000 miles, AM-FM radio, asking $3,175. 478-1291.

IMMACULATE '69 FIREBIRD, 350 automatic, air, must be seen, 382-6355.

1974 FORD BOBCAT STATION wagon, $1100. 478-8840.

1967 MUSTANG, AUTOMATIC. Extra clean. $1,600. 474-2404.

'69 GRAND PRIX, MODEL J. Phone 383-5603 or 384-6305.

150 CARS FOR SALE

You Can Expect
A Great Deal
From . . .

Cornell GM
CHEVROLET
OLDSMOBILE
CADILLAC
CHEVROLET TRUCKS
Sales/Service 385-5777

SOONER OR LATER
You're Going To Buy From
CORNELL GM

DEFLATION "SPECIALS"

STOCK NO. 81422A
'78 VOLVO 242 GT
4-speed, AM/FM electric overdrive,, disc brakes. 1200 Km.
Deflation Special $8595

STOCK NO. 83761A
'72 VW Bus
9-Pass. 4-speed Radio. Red in colour. Excellent condition
Deflation Special $2995

STOCK NO. 82234A
'76 OLDS Cutlass
4-Dr. V-8 auto., P.S., P.B., radio. Silver in colour.
Deflation Special $4395

STOCK NO. R363B
'77 FIREBIRD
V-8 auto., P.S., P.B. Radio. Gold in colour.
Deflation Special $6595

STOCK NO. 83249A
'75 VEGA GT
4-Speed radio. Brown in colour.
Deflation Special $2695

STOCK NO. 82591A
'70 MERCURY
2-Dr. HT. V-8 auto, P.S. P.B. Radio, vinyl roof brown in colour. Excellent condition.
Deflation Special $1795

'75 DATSUN
STOCK NO. 81610A
Station Wagon. Standard, radio, 37,000 miles, green.
Deflation Special $2995

STOCK NO. C388A
'76 MONZA
2-dr. coupe, auto, radio, only 25,000 miles, silver in colour, excellent condition.
Deflation Special $3595

STOCK NO. 204A
'76 CHEVETTE
2-Dr. auto. Hatchback, radio, Red.
Deflation Special $3095

STOCK NO. 81004C
'75 DATSUN
Standard, radio, 30,000 miles, green.
Deflation Special $3295

STOCK NO. 82724A
'77 DATSUN SX200
5-speed, radio, green with gold stripes. Excellent condition.
Deflation Special $5395

STOCK NO. 81616A
'75 CHEVELLE
2-dr. V-8 auto., P.S., P.B., radio, green in color.
Deflation Special $3695

STOCK NO. C368B
'76 FORD Courier
LONG BOX auto., radio, only 7,300 miles.
Deflation Special $3895

STOCK NO. 8265B
'76 CELICA GT
5-speed, radio, low miles, silver in colour.
Deflation Special $4995

STOCK NO. 83723A
'76 CAMARO LT
V-8 auto., P.S., P.B., radio, vinyl roof, rear defogger, blue in colour.
Deflation Special $5595

OVER 150 UNITS
To Choose From
GMAC and BANK
FINANCING AVAILABLE
CORNELL GM
CHEV-OLDS LTD.
3050 Douglas 385-5777
Dealer Licence D-00681A

150 CARS FOR SALE

McCALLUM DATSUN VOLVO
McCallum Motors Ltd.

SUMMER Sizzle Sale SPECIAL!

77 DATSUN 200 SX, 5 spd. Air conditioning, loaded with options.
78 HONDA ACCORD hatchback 5 spd.
77 DATSUN 200SX, 5 spd.
76 TOYOTA COROLLA S.W.
76 DATSUN F10, 2 dr. S.W. 4 spd.
75 DATSUN short box PU
75 TOYOTA COROLLA 2 dr., 4 spd.
74 DATSUN B210, 4 dr. A.T.
74 MAZDA RX4, 4 dr. A.T.
77 GMC Jimmy 4x4
74 DODGE Van
74 CHEVY K5 Blazer
73 FORD ½ ton PU
75 VOLVO 245 DL, AT

B.C.A.A. INSPECTED

DOWNTOWN
1101 YATES AT COOK
382-6122 Dir. Loc. 0085A

COLWOOD
1856 Island Highway
478-1741 Dlr Lic. D-0850

CREDIT Good or Bad
WHO CARES
WE FINANCE
NO CO-SIGNERS
Let us re-establish your credit. Separated, divorced, single, male or female. You qualify. Buy and pay at same location.
Instant
"NO-RED-TAPE"
CREDIT
Palm Motors
3342 Oak St.
Walk In, Drive Out
(1 block from Douglas off Cloverdale)

$2,500
74 GRAN TORINO, 2-dr., HT., 302 V-8 auto., P.S., P.B., radio, excellent condition. Diagnostic report available. DEPAPE MOTORS LTD., 779 Pandora, 384-8035. D-00264A.

'74 FURY III, OWNER LEAVING province, 4 door hardtop, 360 automatic, air conditioned, new steel belted radials, immaculate. Asking $3300 or best offer. Best offer so far — $2800. Also '61 Pontiac, $150. 474-1604.

'70 Pontiac Lemans
2-DR HT. V-8, auto., PS, PB, radio, mags, clean and sharp. $1995. ESQUIMALT AUTOMART LTD., 480 Esuimalt Rd., 382-7195. D-00856A.

'69 OLDSMOBILE TORONADO, loaded, tape deck, air, 6 way seats, power windows, brakes, steering, etc. Must sell $1450. 479-8445 or 383-4111, local 240 (Craig).

'70 DODGE CORONET 500, 2 door hardtop, buckets, vinyl roof, 318, power steering, power brakes, extras. Call Hugh 385-6325 Days; 386-9674 Evenings.

'76 CHARGER SPORT 400 CUBIC inch. 2 door hardtop, new red metal flake paint. White vinyl roof, white interior, lots of options, $5,000 or offers. 383-6771 after 4:30.

'77 HONDA CVCC CIVIC, 5200 miles, sunroof, radial tires, 5-speed, red in colour with white stripes, $4775. Immaculate. 384-0167 after 5.

1969 TORINO COBRA, RECENT motor and trans, tested, good shape. $1500 firm. Between 5-7 p.m., 1038 Kings Road.

1969 CHEV IMPALA CONVERTible, 106,000 good miles, in excellent running order, $1300. 658-5977 or 382-7276 (days.)

1976 PACER — FULLY equipped with air conditioning. 24,200 miles — like new. Phone 384-9222.

'76 DUSTER, SLANT 6, VINYL top, new radials, 8-track. $4250. 385-6420.

'70 BELAIR 4-DOOR, 350 V8, AUtomatic, needs repairs, $375. 656-3288.

'65 AUSTIN 1100, ECONOMICAL, tested. '67 Ford wagon. 581 Niagara, 383-0461.

1976 CAMARO. EXCELLENT condition. Phone 383-1469 after 5 p.m.

1967 BUG, REBUILT ENGINE, new paint. $600 or best offer. 658-5128.

1967 BUICK SKYLARK, 2 DOOR hardtop, A.T., P.S., P.B., very nice, $1285, 477-2143 after 4 p.m.

'75 CHEV NOVA, 4 DOOR SEDAN. Very good condition, 33,000 miles. $4500 or best offer. 388-9607.

1974 PONTIAC ASTRE GT, STAtion wagon, 4 speed, excellent condition, $1,800. 642-5664.

'58 OLDSMOBILE, TESTED, EXcellent condition, must sell. Best offer. 385-0375.

73 FIAT 128, VERY GOOD CONdition, well maintained; offers. 478-5400.

'76 CORDOBA, UNDER 20,000 miles, air, cruise, sunroof and more. $6,500. 474-1410.

1976 CHEVETTE, IMMACULATE. Must see, $2800. after 7 weekdays, 112-743-4665.

1972 VEGA WAGON. CLEAN, sound and economical. $850. 385-4805.

REAL LADY'S CAR — SMALL 1961 Ford Zephyr, automatic, radio, tested, $550. 383-1927.

'67 REBEL WAGON, AUTOMATIC six, mechanically good, snows. $550. 385-5184.

1972 DUSTER TWO-DOOR coupe, 6 cylinder automatic, radio, clean, 386-6582.

CONVERTIBLE IMPALA, 1969 327-V8, auto, full power. Excellent condition. 384-9466.

'66 MUSTANG 28 AUTO, RADIO, new tires, tested, good shape, $1400 offers. 388-9638 after 5.

ALMOST VINTAGE — '59 DODGE Cusom Royale, low mileage, tested. $850. 385-6993.

'68 MGB. REAL GOOD CONDItion, no rust, spoke wheels, engine and tranny rebuilt, $2250. 652-4527.

150 CARS FOR SALE

PLIMLEY
BRITISH LEYLAND
1010 Yates
382-9121

BRAND NEW
'78 MINIS
ONLY $3625

77 Dodke Aspen, 4-dr. A.T.	$5495
76 Royal Monaco 9-pass. S.W.	$5599
76 Pinto 3-dr., A.T.	$3795
75 Dodge Dart A.T.	$3395
74 Toyota Corona 2-dr.	$2195
70 Monte Carlo 2-dr., H.T.	$1895
72 Mazda P.U.	$2195
68 Dodge S.W.	$ 995

MANY MORE TO CHOOSE FROM $295 AND UP

Dealer Licence 572A

SNO-BIRD RECREATIONS LTD.

64 COMET auto	$ 549
72 TOYOTA Rebuilt motor	$1795
71 SIMCA auto	$1595
70 DATSUN ½ Ton	$1395
73 MAZDA ½ Ton Camperette	$1595
70 DODGE Coronet	$1295
66 PONTIAC 6 cyl.	$ 425
64 GALAXIE 4 dr. auto	$ 549
67 METEOR 2 dr. Ht. buckets	$1095
71 IMPALA 4 dr. new paint	$1550
66 PLYMOUTH 4 d.	$ 989
70 CHEV 9 pass. Station Wagon loaded with options	$1795
68 Road Runner new paint	$2195
69 PONTIAC full power	$1095
68 FARGO Van rebuilt motor	$1250

SPECIALS

68 VALIANT Slant 6 auto, 39,000 miles, new paint	$1450
68 SUNBEAM Arrow	$ 795
55 FORD Completely restored, pretty car	$2850
62 PONTIAC auto tested. Good condition. Only	$ 395
64 ACADIAN	$ 100
70 VOLKSWAGEN VAN	$1795
71 GREMLIN auto	$1495
70 FARGO ½ Ton	$1600
68 FURY III convertible	$1795
58 PONTIAC A-Classic	$2998
27' NOMAD Trailer, rear bedroom almost new replacement. Cost $9200. SELLING AT	$7295

"WILL TAKE TRADES"
OPEN SUNDAYS 1-5 P.M.
110 BURNSIDE East at HARRIET
385-8749

New Arrivals
'77 CORDOBA
White on white on white. Air, Cruise, Leather.
'77 CORVETTE
AS NEW
'76 TRANS AM
4 SPEED IMMACULATE
'75 CAMARO
JET BLACK WITH GOLD TURBINE MAGS
YATES AUTO SALES LTD.
950 YATES ST. 388-7722
D-01610A

J. C. MOTORS LTD.

67 COUGAR V-8 auto.	$1795
67 DODGE HT, V-8 auto.	$695
67 MUSTANG V-8 auto.	$1495
67 DODGE, HT, V-8 auto.	$1295
69 TORONADO, loaded	$2195
69 FORD XL 2-dr. HT.	$1295
70 LE MANS HT, auto.	$1795
72 T-BIRD, loaded	$3695
72 TOYOTA 2-dr.	$1595
72 IMPALA 4-dr. HT, AT.	$1995
73 METEOR V-8 auto.	$2195
73 CORONA Wgn. 3-spd.	$2195
73 FORD LTD. HT, V-8	$2495
73 TOYOTA 1600 sedan	$1695
74 AUSTIN Marina	$1995
74 CAPRICE HT, loaded	$3195
74 PINTO 4-spd.	$2395
75 PINTO Wgn. 4-spd.	$2995
75 BUICK skylark, V6	$3395

837 Yates D-00115 384-0921

Honda
CAR CENTRE
YATES AT QUADRA
386-6707
"FOR A GOOD DEAL MORE . . ."

Convertible
'76 CADILLAC ELDORADO all luxury options fuel injection. Beautifully kept local automobile. Enjoy this beautiful automobile that appreciates yearly. DePAPE MOTORS LTD., 779 Pandora, 384-8035. D-00264A.

'67 BARRACUDA
V-8 auto, P.S., P.B., tan exterior with white interior. Probaby the cleanest Cuda in town. ESQUIMALT AUTO MART LTD., 480 Esquimalt Rd. 382-7195 D-00856A

1975 GRAN TORINO WAGON Excellent condition, low mileage, 400 cubic inch engine, airlift rear shocks. Power steering, power brakes, automatic. Electric rear window. Undersealed. Many extras. $3900 384-4118 weekdays, 592-6291 after 5 p.m.

1970 DATSUN 510, GOOD CONDItion, new clutch and brakes, summer and new winter tires included. Low milage, extensive tune-up done March '78. $750 or best offer. 595-1866.

1977 FORD GRANADA COUPE, 6-cylinder economy, floor shift, 3-speed with overdrive, immaculate condition, $4500, no offers, for quick sale. 478-5411, days, 478-6001, after supper.

'65 DODGE MONACO, 2 DOOR, hardtop, power steering, power brakes, very low mileage. In mint condition has to be seen to be appreciated. Phone 477-4734.

1970 CHEV IMPALA, 2 DR. HT., 350 V-8, auto, P.S., P.B. Tested. Trailer towing, wiring and equilizer hitch. Runs and looks good, $1350. 479-5250.

'64 ACADIAN CONVERTIBLE, good shape, 283, 3-speed standard, blown motor, phone between 5 and 7, 652-4558.

1974 SATALLITE, EXCELLENT condition, 400 cu. in., 4-barrel, new power brakes, power steering, $2500. 598-2284.

'72 EL CAMINO, 402 HURST, CUStom canopy. Must be seen, $3000 or best offer. 388-9078.

'57 CHEV, BLACK PRIMER, 3 ON the floor, great opportunity for the right person. 478-0674.

1977 DATSUN F10 HATCHBACK, excellent condition. After 5, 479-6939.

1976 PACER-DL, FULLY equipped, excellent condition, $3600 or best offer, 598-5174.

1976 CELICA 3 SPEED AUTOmatic, ST stripes, AM FM radio, offers on $4700. 478-0623.

CUSTOM BUG, DUAL PORT 1600, fiberglass fender, vinyl and shag interior. $1,100. 382-5701.

1973 MONTE CARLO LANDAU, 652-2339.

1963 CHEVY II, $30. NOT RUNning. 384-9085.

'62 VAUXHALL VICTOR JUST tested, new muffler, $250, phone 652-2719.

'69 FORD TOP CONDITION $700. 478-0965

'68 MUSTANG. $1500.
383-0410.

'69 PONTIAC, NICE AND CLEAN, 6 standard, $484. 479-0135.

1975 STATION WAGON GRAND Fury, 36,000 miles. Phone 383-7073.

1970 VOLKSWAGEN BUG. 63,000 miles, $850 or offers. 382-2277.

1970 FORD CORTINA GT, NEEDS work, $350 or best offer. 386-1914.

1972 CELICA ST, RADIALS, AM-FM radio, $1950. 477-3075.

150 CARS FOR SALE

ENSIGN
CHRYSLER PLYMOUTH

ENSIGN'S SUMMER SALE!
WE HAVE A FANTASTIC SELECTION OF CARS AND TRUCKS CHECKED BY CAR CLINIC DIAGNOSTIC CENTRE

GOV'T TESTED PLUS 2-YEAR WRITTEN WARRANTY

ON SALE NOW!!!
NO DOWN PAYMENT
100% BANK FINANCING INCLUDING AUTO INSURANCE O.A.C.

76 Chevy Monza HB.
78 Ford Fairmont S.W.
73 Gran Torino, 4-speed
78 Chevrolet Camaro
76 Pontiac Gran Lemans
74 Datsun 610 S.W.
76 Royal Sptsman Maxi Van
74 Mercury Bobcat S.W.
71 Chevrolet Kingswood S.W.
78 Chevorlet Monte Carlo
77 Firebird Form. 400 4 spd.
75 Ford Granada Ghia
77 Dodge Colt
75 Cougar XR7
77 Chrysler New Yorker
76 Dodge Charger
75 Mercury Montego MX
74 Pontiac Astre
74 Ford Pinto
75 Chrysler Cordoba
76 B.M.W. 530 I
76 Pontiac Grand Prix
74 Dodge Swinger
74 Valiant Scamp
77 Pontiac Gran Prix
77 Volare Custom
73 Buick Centurion
77 Mercury Cougar XR7
75 Dodge Colt S.W.
76 Cougar XR7
75 Plymouth Gran Fury
77 Aspen Custom
75 Fiat 124
74 Charger SE
77 Honda Accord
77 Plymouth Volare S.W.
75 Plymouth Fury S.W.
75 Ford Pinto
75 Dodge Charger
72 Montego M.X.
74 Comet
76 Valiant Duster
75 Valiant
72 Dodge Colt S.W.

Plus Many More

Also:
Huge Selection of Trucks and Vans All Diagnostic Checked

ON SALE NOW!!!
Test Drive Them Today

ENSIGN
Chrysler-Plymouth Ltd.
DOWNTOWN
YATES AT COOK
Dealer licence number D495A
386-2411
Open Weekdays
Till 9:00

MERCEDES
'76 MODEL 300D, 4-dr., 5 cyl., diesel, auto., P.S., P.B., sunroof, air conditioning, power windows, cruise control, stereo. Immaculate. DEPAPE MOTORS LTD., 779 Pandora, 384-8035. D-00264A.

1973 VOLVO 164E
Well maintained, new Michelin tires. Asking $3995. 595-2658 after 6.

'72 CHEVELLE 350, V8, RADIALS, power steering, brakes and stereo. Excellent condition. Must sell. 479-0720.

78 CADILLAC SEVILLE
Full power, air, stereo, wire wheels, 12,000 miles. $13,995. 477-6501.

1968 ACADIAN, 2 DOOR, AUTOmatic 6 with power steering. Low mileage. With new paint. AM-FM radio. First $1595. 384-8215.

1967 METEOR FASTBACK. CONsole, bucket seats, 428 motor. Runs good. First $400. 384-8215.

'70 ROADRUNNER 383 AUTOmatic, power steering. A-1 shape. Asking $2400. 385-9397.

'69 VOLVO 144 S, RUNS WELL, no rust, $1000. 478-9675 after 6 p.m.

'71 TOYOTA COROLLA, $1,100 OR best offer. 474-2638.

1963 ANGLIA, NEEDS WORK, best offer. Call 474-2039 after 5.

MUST SELL 60 CHEV STATION wagon, 477-5437.

1947 WILLYS JEEP.
656-7018.

'69 FORD FALCON, EXCELENT shape, V-8, $1375. 383-7584.

Tonight: Some Cloud
Friday: Morning Cloud

Victoria Times

Classified 386-2121
News 382-3131

95th YEAR, No. 29 ★
VICTORIA, BRITISH COLUMBIA, THURSDAY, JULY 13, 1978
15 CENTS DAILY, 30 CENTS SATURDAY

Deported Fugitive Returning To B.C.: Lawyer

Times News Services

The lawyer for suspected Irish fugitive Patrick McCarthy — kicked out of Canada only Wednesday — said in Amsterdam today his client will be back in Canada by the weekend.

But in Vancouver, immigration authorities said McCarthy, who is becoming something of a human yo-yo, will be placed in custody and deported again as soon as he sets foot in the country.

McCarthy, reportedly wanted in Ireland in an attempted murder investigation, left Canada aboard a CP Air flight from Vancouver International Airport.

He left in handcuffs with his lawyer, John Taylor, and two immigration officials by his side after being removed from an earlier flight for kicking and screaming.

McCarthy didn't raise a ruckus on his trip to Holland, but as soon as he arrived his lawyer went to work to see that Ireland wasn't the next stop on the agenda.

"He's not going to Ireland," said Taylor from Amsterdam. "At the moment he's being returned by the two Canadian importers to Canada and will be arriving in Vancouver Saturday night."

Taylor said that Canada's deportation order has no effect in Holland.

"It's become a farcical journey," said Taylor, adding he hopes his client will be able to leave Canada voluntarily once he gets back to B.C.

But Vancouver immigration céntre manager Walter Jennings said in an interview his office has no intention of letting McCarthy slip away.

"He'll be taken into custody when he arrives. Our deportation order is still in effect," said Jennings.

He said that immigration authorities were in contact with Employment and Immigration Minister Bud Cullen on the matter and were trying to work out alternatives.

Asked what the problem is, Jennings replied: "Basically, how are we going to get him to Dublin?"

He said there are no direct flights to Ireland from Vancouver, meaning that McCarthy will have to stop over in another country. It was that weakness in immigration travel plans that allowed the Irishman to untrack the latest attempt in Amsterdam.

Jennings said he has no doubts his department will try again to ship McCarthy out but said he didn't know how it could be accomplished.

"A lot depends on whether the airlines will take him after all the trouble he's caused," said Jennings.

Tuesday McCarthy had boarded CP Air Flight 388 to Amsterdam but caused such a disturbance that the aircraft captain asked for his removal.

SECURITIES HIJACKERS GRAB $8M

NEW YORK (AP) — Two men forced their way into a security car today, hijacked it and then fled with $8 million in negotiable securities, authorities said.

The driver and the runner in the security car, which belongs to Bradford Security Processing Service, were not injured by the men, who both displayed guns when they forced their way into the auto in front of 110 Maiden Lane, a Chemical Bank office in the lower Manhattan financial district.

Mac-Blo Executive Charged

Times News Services

VANCOUVER — A former manager of MacMillan Bloedel Ltd.'s New Westminster wood preserving division and his lawyer have been charged in an alleged kick-back scheme said to have involved $260,000.

Douglas C. Doubleday of Vancouver has been charged with six counts of taking secret commissions and one count of fraud.

Otis F. Reinhart, a lawyer with an office at 700 West Georgia, has been charged with two counts of aiding and abetting Doubleday.

The two are scheduled to appear in Vancouver provincial court Friday.

Meanwhile, in West Vancouver, provincial court Judge Perry Millar committed to trial another former MacMillan Bloedel employee — log trading division manager Dennis Richard Binstead, 43, of Burnaby — on eight counts of receiving secret commissions.

The committal of Binstead — accused of receiving $176,000, two gold bars and shares of four companies — followed a seven-day preliminary hearing in which 12 witnesses were called.

Bald Tire To Blame?

TORONTO (CP) — A shredded tire may have been partially responsible for the crash of an Air Canada DC-9 on June 26, Jack Shelton of the ministry of transportation said Wednesday.

"The tread was shredded on the inside right tire," he said. "The tire was practically bald. The tire was an old one. It had been retreaded."

Two persons were killed and the other 105 on board were injured in the crash at Toronto International Airport which occurred when the airplane skidded off the runway during an aborted takeoff.

INDEX

	Page
Births	28
Classified	28-38
Comics	18
Deaths	38
Entertainment	26-27
Family	22-23
Finance	10-11
Gardening	29
Sports	14-19

9.1% JOBLESS FORECAST

Economic Slump Next Year Too

Times News Services

OTTAWA — The economy will operate well below its potential throughout 1978 and 1979, resulting in an average jobless rate of 9.1 per cent next year, an influential private forecasting agency said today.

The Conference Board in Canada, which includes business, government and labor representation, says in its latest report that real growth of the economy — as measured by the gross national product — will be four per cent this year and 4.1 per cent in 1979.

This compares with about 2.7 per cent in last year, but is below government targets of between 4.5 and five per cent for 1978. A growth level of five per cent is regarded as necessary for any appreciable impact on unemployment.

The board also says the effects of higher food and energy prices and lingering effects of the recent devaluation of the dollar will prevent consumer prices from moderating until 1979.

The board said it expects the consumer price index, compiled by Statistics Canada and the most widely used measure of inflation, to rise by 8.3 per cent this year and 6.7 per cent in 1979.

Meanwhile, Conservative Party finance critic Sinclair Stevens says the federal government has to slow the rate of inflation or suffer a wave of labor unrest, but Finance Minister Jean Chretien says "inflation is the fault of everybody."

"How can the minister of finance now go to the workers and ask them to accept a six per cent ceiling on increases in income?" Stevens asked Wednesday in Ottawa after Statistics Canada reported a 0.9 one-month jump in the consumer price index.

The rise in the June figures was mainly owing to higher food prices — led by an 11.1 per cent jump in beef prices — and left the 12-month rise in prices at 9.2 per cent. Latest figures show the wages of Canadians rose only 6.4 per cent in the 12 months frpm April, 1977.

"The continued rise in the cost of living means trouble in the sense labor will want to play catch-up — it will mean

See SLUMP Page 8

DANGER
PINTO
KEEP FAR BACK

FAIR WARNING is given to motorists by Rev. John Woll of Harrisburg Pennsylvania, who became concerned about the possibility of his Pinto being a safety hazard after reading reports that the cars can burst into flames when rear-ended. Woll tightens his danger sign while children Brandon and Vanessa supervise.

COMMON ASPIRIN CUTS STROKE RISK

BOSTON (AP) — The humble aspirin, North America's favorite medicine, has an important new life-saving use, doctors say.

Findings published today on research work by a group of Canadian doctors indicate that taking four aspirins a day cuts the expected rate of stroke and death by 48 per cent in men who have warning symptoms of the disease.

The report on the stroke research, conducted by the Canadian Co-operative Study Group, was published in the current issue of the New England Journal of Medicine.

The Canadian researchers say, however, that for reasons they cannot explain, aspirin does not protect women from this major killer and crippler.

The findings add to a growing list of known beneficial uses of the drug. Last fall, doctors determined aspirin prevents blood clots in people who undergo hip operations. More recently, the U.S. National Heart and Lung Institute has been conducting a study to determine if aspirin will prevent heart attacks, as suggested by preliminary reports.

Doctors long have known that acetylsalicylic acid, popularly known as aspirin, will soothe minor pain like headache and toothache, reduce fever and lessen inflammation of joints. Why it provides such relief is still a mystery.

Doctors also have found aspirin is an anti-coagulant in that it hinders the clotting of blood at an open wound. Sometimes blood clots while moving through veins, and this is the root of a variety of diseases, including strokes.

Strokes take the life of one of every five persons in the United States and are the country's third leading cause of death, after heart disease and cancer.

Many of those who survive are hampered by paralysis, slurred speech or other losses of brain function.

Director of the study, Dr. Henry J. M. Barnett of the University of Western Ontario, said a dosage smaller than four tablets a day would probably prove to be effective.

THE BYRDS
IT'S BEEN DONE.
© 1978 TSS

Davis Trial August 16

WEST VANCOUVER (CP) — Trial date was set for Aug. 16 when MLA Jack Davis appeared in County Court Wednesday on charges of fraud and theft.

Dispute Could Close Movies

All but two movie theatres in Victoria could be closed Friday unless there is a settlement of a contract dispute involving 113 B.C. projectionists working for Odeon and Famous Players theatres.

The only city theatres not involved are the Towne on Douglas and the Quadra at Quadra and Hillside.

Members of the B.C. Projectionists Union served 72-hour strike notice on Tuesday and will be in a legal position to walk off the job at noon Friday.

Union president K. J. Daulat said from Vancouver today that mediator Charles Stewart, who was appointed in the dispute June 27, withdrew Wednesday night at the union's request.

He had met with both parties twice, Daulat said, but nothing was resolved.

Neither side would say what the issues are but it is understood wages and job security are two of the stumbling blocks.

Daulat said union negotiators were to meet later today with the companies in a continuing effort to resolve the dispute.

Odeon vice-president Gerald Sutherland said Tuesday the theatres, bargaining jointly, are also in mediation with ushers, cashiers and candy counter clerks.

Stewart is the mediator involved in those talks as well.

NEWS BRIEFS

Western Winners

WINNIPEG (CP) — Five tickets worth $100,000 each were drawn Wednesday night in the Western Express lottery. For winning numbers see official advertisement on Page 26.

Spanish Turmoil

SAN SEBASTIAN (Reuter) — Spain's northern Basque country was in turmoil today as riot police tried to subdue a chain reaction of violent nationalist demonstrations.

BCR In Business

QUESNEL (CP) — The British Columbia Rail main line closed for 24 hours by a derailment just south of here was back in operation late Wednesday afternoon.

UN Troops Held

BEIRUT (Reuter) — Palestinian guerrillas held about 40 United Nations troops captive in southern Lebanon for five hours Wednesday, authoritative sources said today.

Krakatoa Spouts

JAKARTA (Reuter) — Krakatoa Volcano in Indonesia, which 95 years ago erupted with an explosion heard 4,800 kilometres away, is once more spouting smoke and pumice.

Mill Closed

SAULT STE. MARIE, Ont. (CP) — The Abitibi Paper Co. Ltd. mill here was closed today as 500 members of the Canadian Paperworkers Union went on strike to protest stalled contract talks.

Vance Brings Young to Heel

GENEVA (AP) — U.S. State Secretary Cyrus Vance said today he has chastised Andrew Young, U.S. ambassador to the United Nations, for saying that there are "hundreds, perhaps thousands" of U.S. political prisoners.

Young, answering Vance and a storm of criticism in Washington, said he never meant civil liberties were as restricted in the United States as in the Soviet Union.

"I know of no instance in the U.S. where persons have received penalties for monitoring our government's position on civil or human rights," Young said today, adding he had "never equated the status of political freedom in the U.S. with that in the Soviet Union."

The ambassador read a statement to the press here shortly after the House of Representatives by a 293-82 vote defeated a resolution proposed by Representative Larry McDonald (Dem.—Ga.), calling for Young's impeachment.

Vance, in Geneva for arms talks with Soviet Foreign Minister Andrei Gromyko, met with Young Wednesday night and had lunch with him today.

Earlier today, Young, U.S. ambassador to the UN, challenged Congress to try to impeach him for his political prisoner statement.

Mobbed by reporters in the halls of Geneva's Palais des Nations this morning, Young responded cockily to demands for his impeachment.

"All I can say (to them) is, help yourselves," Young said, who is in Geneva to attend a meeting of the UN Economic and Social Council.

Young further said today he is not considering resigning but would do so if asked by President Carter.

Young's comment, in an interview published Wednesday, came in response to a question about his reaction to the current dissident trials in the Soviet Union.

In the second part of the controversial interview in the Paris Socialist newspaper Le Matin, which was published today, Young suggested that the massacres of white missionaries in Rhodesia could be the work of "the camp" of white Prime Minister Ian Smith.

Vance was also to meet with Natalia Shcharansky, wife of the Soviet dissident today. Mrs. Shcharansky was reported trying to arrange a talk with President Carter in Bonn.

★

Ginzburg Given Eight-Year Term

Times News Services

MOSCOW - One Soviet court today sentenced dissident Alexander Ginzburg to eight years while in another court the prosecution demanded a 15-year term for fellow dissident Anatoly Shchransky.

A Lithuanian court, meanwhile, sentenced dissident Viktoras Petkus to a 15-year term of prison and exile.

News of the Ginzburg sentence was given to Western correspondents by lawyer Yelena Reznikova, who was allowed into the court in Kaluga, 160 kilometres south of Moscow, with Ginzburg's 70-year-old mother to hear the sentence.

She said Ginzburg will serve the term in a labor camp of the so-called "special regime" — the toughest of four regimes governing diet and conditions in Soviet labor colonies.

The prosecution in the espionage trial of Shcharansky, meanwhile, today asked for a 15-year sentence for the Jewish dissident, who could have received the death penalty, according to his brother.

The prosecutor's summation in the Moscow trial came after it was reported from the Lithuanian capital of Vilnius that Petkus had been sentenced and before the verdict was announced in the Ginzburg case.

Like Shcharansky and Ginzburg, the 49-year-old Petkus had been a member of the now-decimated "Helsinki" human rights group formed in May, 1976, to report alleged Soviet violations of the human rights provisions of the 35-country Helsinki accords.

Emerging from the Moscow courtroom today, Shcharansky's brother, Leonid, said the prosecutor stipulated that the 30-year-old defendant serve three years of the sentence in prison and the remaining 12 years at hard labor.

Ginzburg, "speaking very quietly and slowly" for an hour and 40 minutes and looking ill, admitted he had written documents about alleged abuses of human rights in the Soviet Union, according to his mother.

But the 41-year-old Ginzburg insisted that "all that is written in the Helsinki Group documents is correct," his mother reported.

"I do not consider myself guilty, and I declined to ask for a lessening of the sentence," he was reported to have declared.

CRASH KILLS ON PAT BAY

A 20-year-old man is dead following a single car accident on the Pat Bay Highway early this morning.

Central Saanich police believe the mishap occurred between 1:30 a.m. and 2 a.m. but the victim's car was not discovered overturned in a deep ditch between Mount Newton and Island View until 6:30 a.m.

The dead man was identified as Gregory Patrick Tredgett, of 10841 Deep Cove.

Dropout Program Planned By City

A new alternative program for students aged 14 to 18 who have — or almost have — dropped out, or been suspended, has been approved by Greater Victoria school board.

Titled Project New Start, the program is modelled after the Step-Up program in Vancouver.

Step-Up educates youths who have been in trouble with the law.

Assistant superintendent of schools Court Brousson hopes the project will be under way by Oct. 1.

One teacher, two aides and as many volunteers as possible will work with about 40 students who aren't making it in regular schools.

Brousson says the board will look for a teacher with a positive outlook on life.

The students will attend class every day for two hours of intensive tutoring at a Sundance school portable classroom.

They will be split into two groups.

One group will attend class from 10 a.m. to noon and the second group from 1 to 3 p.m.

The students will be able to get credit for courses up to Grade 10.

By then, Brousson hopes the students will have enough confidence to cope in regular schools.

And he's optimistic:

"We're sure going to give it a good shot."

BEFORE THE JUDGE

A 20-year-old man, who said he didn't know why he tried to outrun a police motorcycle at speeds up to 120 kilometres an hour, was fined $500 in provincial court Wednesday.

Steven Vernon Tomson, 1750 Albert, pleaded guilty before Judge Fred Green to dangerous driving on Bay and Fernwood streets July 3.

Prosecutor Don Laughton said Tomson was seen travelling at 80 km/h in a 50 km/h zone at Bay and Government and was pursued for 10 blocks, turning on to Fernwood and passing a playground at 120.

Fortunately, said Laughton, there were no children on the road. When police caught him he could give no explanation.

Asked in court why he did it, Tomson said: "No reason. I don't know."

Green said he was at a loss to understand the episode but the circumstances justified the maximum fine of $500 where dangerous driving is charged by summary conviction procedure rather than indictment.

* * *

The public purse grew by $3,775 with nine persons paying fines for drinking-driving offences.

They were: Donald Hawkins, 27, of 545 Crossandra, $475 and six months probation; Rivlyn Burke, 51, of 2740 Matson, $325 and six months probation; Bradley Smith, 41, of HMC Dockyard, $400 and six months probation; Brian Douglas Fillman, 34, of 815 Selkirk, $350 and six months probation; David Dennis Wardrobe, 43, of 2651 Forbes, $500; Randall Scott Peterson, 23, of Logan Lake, B.C., $400; James Paul Connors, 54, of 3326 Aloha, $375 and six months probation; Brian Ross McLarty, 24, of 305-879 Esquimalt, $450; William Edward Bennett, 35, of 493 Ker, $500 and six months probation.

Minister Back at Post

Highways Minister Alex Fraser returned to work Wednesday for the first time since falling ill six weeks ago.

Fraser said he is feeling well and has no intention of retiring.

The minister said he has already made one highway inspection trip since recovering, and plans other inspections of remote highways during the summer.

U.K. Still Keen On B.C.:Barrett

NDP leader Dave Barrett said Wednesday the British are still very much interested in building an oil refinery in B.C.

Barrett said in a telephone interview from London at the conclusion of a two-week economic mission to Britain that under the former NDP government initiatives were taken with the British towards construction of such a refinery.

He said, however, that the Social Credit government of Premier Bill Bennett appears not to be interested in such a refinery, even though the British are still enthusiastic about investing in B.C.

Barrett said he found that all the engineering, investment and government contacts made under his administration are still intact and the British feel that B.C. is a very attractive place to invest.

He said it now is up to the Social Credit government to make the detailed moves to bring foreign investment to B.C.

Barrett said he will meet with Bennett to discuss details of his trip if the premier wants such a discussion.

The NDP leader was to meet with British government officials later Wednesday and wrap up the working part of his trip today. However, he won't return to B.C. until next week.

Power Lines Create Static

FERNIE (CP) — A group of residents near this southeastern British Columbia community are fighting B.C. Hydro over high-voltage power lines strung over their properties.

The power lines were erected before the 20 residents bought the land but there is no record of any Hydro easements or rights-of-way with the land registry office.

The residents say they've asked the Crown utility several times to remove the lines but Hydro has not done so.

RRSP
TRANSFERS
9%

If you are not getting all these benefits, transfer to the BEST* plan. It's simple, and interest is calculated from the date of deposit.

- No Fees
- Interest calculated daily.
- Interest paid and compounded quarterly.
- Withdrawable anytime.
- Quarterly statements.

WESTCOAST SAVINGS

*Begin Earning and Save Taxes

Captain Morgan
Rum as rum should taste!

BLACK LABEL
Smooth Dark
RHUM
Captain Morgan
RUM
CAPTAIN MORGAN RUM
AGED 6 YEARS
Captain Morgan
RHUM
De Luxe
RUM

Captain Morgan Black Label
A favourite anytime because its smooth, robust flavour tastes great no matter how you mix it.

Captain Morgan De Luxe
An exquisite blend of the world's finest rums, aged a minimum of 6 years to a rich, mellow perfection. Ideal for occasions when only the best will do.

Blended from the finest domestic and imported rums. Distributed and quality guaranteed by Seagram.

COLONY
MOTOR INN
MORRY STEARNS
AT THE PIANO BAR
385-2441 6-10
COACHLIGHT ROOM

CASUAL COMFORT
FOR SUMMER
WALKING

We have great expectations for our selection of lightweight summer casuals. These shoes are unbeatable for a day in the park or a holiday juant. . . . .Available in leathers and suede, slip ons and oxfords. Ranging from $36.00

Crockett
& Jones

946 Douglas Street 383-6215
Across from the Strathcona

THRIFTY FOODS

PRICES EFFECTIVE JULY 13-15
WE RESERVE THE RIGHT TO LIMIT QUANTITIES

THRIFTY MEAT BUYS

CANADA GRADE "A" BEEF
STEAKS SIRLOIN WING or RIB LB. 2^{79}

CANADA GRADE "A" BEEF
ROUND STEAK WHOLE lb. 1^{89}

"FRESH" GOV'T. INSPECTED
CHICKEN BREASTS lb. 1^{29}

SCHNEIDER'S
SLICED COOKED MEATS 2 6-oz. pkgs. 1^{00}

"FROZEN" CUT-UP TRAY PACK
FRICASSEE FOWL lb. 49¢

OLYMPIC
SIDE BACON BY THE PIECE lb. 1^{39}

OLYMPIC
VEAL or PORK CHOPPETTES lb. 1^{09}

OPEN 9-9 MON.-FRI. PLENTY OF PARKING

BLACK DIAMOND
CHEESE SLICES 16-oz. singles 1^{79}

PARKAY
SOFT MARGARINE 1-LB. MAXI BOWL 79¢

DOVE
LIQUID DETERGENT 24-oz. btl. 89¢

MALKIN'S
APPLE SAUCE 2 14-oz. tins 69¢

HEINZ
B.B.Q. SAUCE 16 oz. 69¢

YORK
CREAM CORN or PEAS 2 14-oz. tins 69¢

TANG
SALAD DRESSING 32-oz. btl. 1^{19}

TETLEY
TEA BAGS pkg. of 144 2^{99}

SHASTA
CANNED POP 5 10-oz. tins plus deposit 1^{00}

SQUIRREL
PEANUT BUTTER 16-oz. tin 99¢

ISLAND FARMS
COTTAGE CHEESE 500 g 75¢

DUTCH OVEN
BREAD 3—16-oz. loaves 1^{00}

THRIFTY GROCERY BUYS

VIVA
PAPER TOWELS 2-roll pack 99¢

NESCAFE
INSTANT COFFEE 10-oz. jar 5^{19}

ISLAND FRESH
ICE CREAM 2-litre carton 1^{49}

CASHMERE
BATHROOM TISSUE 4-roll pack 77¢

FOUR STAR
MUSHROOMS Stems and pieces 10-oz. tin 59¢

YORK—PURE
STRAWBERRY JAM 24-oz. tin 1^{29}

THRIFTY PRODUCE BUYS

IMPORTED
BANANAS 6 LBS 1^{00}

LOCAL NEW
POTATOES 7 LBS 1^{00}

LOCAL NO. 1
CARROTS 5 LBS 1^{00}

"FRESH" HAWAIIAN
PINEAPPLES Size 10's, ea. 1^{00}

NOW OPEN AT 1590 FAIRFIELD RD. STORE HOURS MON. TO FRI. 9-9 SAT. 9-6 SUN., 10-6

TORONTO STOCK EXCHANGE TRADING

Distributed by CP
Toronto Stock Exchange—July 13

Quotations in cents unless marked $. z—Odd lot, xd—Ex-dividend, xr—Ex-rights, xw—Ex-warrants. Net change is from previous board-lot closing sale.

Stock	Sales	High	Low	1:40 p.m.	Net Ch'ge
A and B					
A.G.F.M	z34	225	225	225	
Abacus	100	$5¾	5¾	5¾	—⅛
Abitibi	38420	$13⅞	13¼	13⅞	+⅝
Abitbi 7½p	z35	$49¼	49¼	49¼	
Abitbi 10	256	$55⅜	55¼	55¼	—⅛
Acklands	100	$13	13	13	
Action Trd	5100	115	115	115	
Afton Min	500	$7⅜	7⅜	7⅜	
Agnico E	1300	$6	6	6	
Agra Ind A	3800	$7	6⅞	6⅞	—⅛
Ahed M	900	175	175	175	
Albany	20500	72	68	69	—3
Alt Energy	4340	$16¼	16	16¼	
Alta Gas A	64363	$14¾	14½	14¾	+¼
Alta G F	180	$29½	29½	29½	—½
Alta G 9.76	200	$29⅛	29⅛	29⅛	
Alta G 7.60	100	$26⅝	26⅝	26⅝	
Alta Nat	100	$41	41	41	—½
Alcan	10000	$30⅝	30¼	30⅝	+⅛
Algo Cent	1300	$18⅜	18⅛	18⅜	+⅛
Algoma St	2490	$20¼	20⅛	20¼	+¼
All-Can B	5500	485	480	485	
Alliance B	200	485	485	485	—5
Almin 4½ p	300	$38½	38½	38½	+⅛
Am Bonza	6426	$34⅝	33½	33⅞	—1
Am Eagle	5800	249	240	240	—7
Am Leduc	25800	30	29	29½	+1
Andres W	300	$18	17⅞	17⅞	+⅛
Ang CT 4½	100	$28	28	28	
Ang U Dev	1500	290	287	287	—3
Anthes C p	z6	$63½	62	62	
Aquitaine	961	$18¼	18	18¼	+⅛
Argus	z3	$42¼	42¼	42¼	
Argus C pr	z6	$13¾	13¾	13¾	
Asamera	25170	$19½	19	19⅛	—¼
Asbestos	3000	$43⅞	43¼	43¾	+¾
Ashland C	13956	$31⅝	31½	31⅝	+⅛
Asoc Porc	13500	90	86	86	
Atco A	300	$13½	13¼	13¼	—⅛
Ato Hard A	1240	$21	20½	20⅝	+⅛
BC Sugar A	100	$29⅛	29⅛	29⅛	
BP Can	300	$15¼	15⅛	15⅛	—⅛
Banister C	550	$10¼	10¼	10¼	
Bank BC	350	$35	35	35	+½
Bank Mtl	24685	$22½	22⅜	22⅜	
Bank N S	1512	$20¼	20⅛	20⅛	—⅛
Bankeno	1800	232	230	232	+2
B Cdn Nat	502	$16⅛	16⅛	16⅛	+⅛
Bary Expl	1000	71	71	71	
Baton B	z1	$12¼	12¼	12¼	
Bell Canad	6934	$57⅝	57⅜	57⅜	—⅛
Bell B pr	z50	$57½	57½	57½	
Bell 2.28	z20	$30⅜	30⅜	30⅜	
Bell 1.80	200	$23⅝	23⅝	23⅝	+⅛
Bell 1.96	2200	$26⅞	26¼	26¼	—⅛
Beth Cop A	200	$15⅞	15⅞	15⅞	+⅛
Black P A	5050	$12⅜	12¼	12¼	+¼
Block Bros	350	$9	9	9	
Bow Valy	6775	$31¼	30⅞	31	—⅜
Bowater	500	385	385	385	
Bralor Res	500	$6⅝	6⅝	6⅝	
Bramalea	360	$10⅛	10⅛	10⅛	+⅛
Brameda	3000	144	140	144	+8
Brascan A	17201	$16⅜	16⅛	16¼	+⅛
Brenda M	1200	$10¾	10½	10¾	
Bright A	850	$11¼	11¼	11¼	
Brinco	2000	460	450	460	—5
BCFP	200	$29	29	29	
BC Pack B	500	$60⅛	60⅛	60⅛	+⅛
BC Phone	510	$16¼	16⅛	16¼	
BCPh 1956	z80	$59⅛	59	59⅛	
BCPh 5.15	100	$65	65	65	—½
BCP 10.16	p40510	$29½	29	29¼	+⅛
Brunswk	500	365	360	360	
Burns Fds	z60	$11⅜	11⅜	11⅜	
Bushnell	400	$10¼	10¼	10¼	+1⅛
C					
CAE A	500	$16½	16½	16½	
Cad Frv	100	$14¾	14¾	14¾	
Cal Pow A	5692	$38⅝	38⅛	38⅛	—⅛
Cal P 4 p	z5	$53¾	53¾	53¾	
Cal P 10 p	130	$116	116	116	+1
Cal P 9.80	90	$112¼	112¼	112¼	+¼
Cal P 2.36	700	$30⅛	30	30⅛	
Calvert	55500	78	75	76	
Cam Mine	2500	41	39½	41	+1½
Camflo	4800	$15⅞	15⅝	15¾	+⅜
C Chib A	3500	$6½	6⅜	6⅜	
Camp RL	100	$39½	39½	39½	
Can Cem A	11886	$11	10⅞	11	+¼
CDC pr B	135	$108	107⅝	107¾	+¼
Can Malt A	200	$32¾	32¾	32¾	+¼
C Nor West	7700	$12¼	11⅜	11¾	—½
C Pakrs C	1535	$22⅜	22¼	22¼	—⅛
Can Perm	1500	$17½	17½	17½	+⅛
CPerm 6¾	100	$26	26	26	
CS Pete	12324	$5⅜	5⅛	5¼	
C Trust 7¼	100	$22	22	22	
C Tung	2824	$16½	16⅜	16½	+¼
CCablesy A	201	$17	17	17	+⅛
C Cable w	9000	45	42	45	+5
Cdn Cel	2000	$6½	6½	6½	+⅜
C Curtis	2000	70	70	70	+4
CG Invest	1250	$21	20½	21	
C Hidrogas	5300	495	485	490	—5
C Homestd	5200	$8⅞	8¾	8¾	—⅛
C Hydro	3954	$10⅛	9⅞	10	+⅛
Cl Bk Com	8882	$28⅛	28	28⅛	
CIL	532	$20⅜	20⅜	20⅜	+⅛
Cl Powr A	300	150	150	150	—10
C Marconi	600	$5⅞	5¾	5¾	—⅛
C Merrill	1100	$19	18¾	19	
CNat R	1000	345	330	330	—15
C Ocdental	520	$22⅞	22⅞	22⅞	+¼
CP Inve	2530	$19⅞	19¾	19⅞	+⅛
CP Ltd	10375	$19¼	19⅛	19¼	
CPL A p	z50	$10⅜	10⅜	10⅜	
C Reserve	11900	$12⅛	12	12	
Cdn Sup O	5682	$62	61⅜	62	+¾
Cdn Tire	600	$23¼	23¼	23¼	+¼
Cdn Tire A	2673	$25¼	25	25	+⅛
C Uilties	19125	$16⅛	15⅞	16	+⅛
CU 10¼	700	$29⅜	29	29¼	+¼
C Util 9.24	600	$28¾	28¾	28¾	
C Util 7.30	2000	$25⅝	25⅝	25⅝	+⅛
CWN G 4 pr	200	$10¼	10¼	10¼	
Candel Oil	100	$16⅜	16⅜	16⅜	+⅜
Canray	13000	195	190	195	+5
Canron A	900	$27⅞	27⅞	27⅞	
Cara	100	$18⅜	18⅜	18⅜	—⅛
Carl OK	3510	470	460	465	+5
Carl B p	300	$32½	32½	32½	+⅛
Carma A	700	$10¾	10⅝	10¾	+¼
Cassiar	4505	$10⅝	10½	10½	—¼
Celanese	400	345	335	335	—10
Celanes 1 p	100	$10½	10½	10½	—⅛
Centurion	700	450	450	450	
Rhnclr	3700	176	175	175	
Charter Ol	5900	260	250	255	+10
Chib M	6500	35	33	35	+4
Chieftan D	29125	$23¾	21¼	23¾	+1⅜
Chieftain p	3835	$90	82	90	+5
Chrysler	250	$12⅛	12⅛	12⅛	—⅛
Cty Sav 8¾	2600	$8⅛	8	8⅛	+⅛
Coch Will	11200	64	63	63	
Cockfield	5500	465	430	430	—30
Coles Book	1500	$18½	18	18½	+⅜
Co Met	253000	42	39	41½	+2½
Cominco	4679	$27⅛	27	27	
Com Cap	200	$6½	6½	6½	—⅛
C Holiday I	4200	$8⅜	8⅜	8⅜	
Coniagas	1000	60	60	60	
Con Bath A	2200	$28	28	28	
Con Bath p	200	$18½	18½	18½	+¼
C Bath 68 w	100	$8¼	8¼	8¼	—¼
Con Fardy	1705	345	345	345	+5
C Durham	1000	82	82	82	+2
C Marben	1000	50	50	50	—2
C Morisn	400	155	155	155	—5
Cons Prof	1500	22	22	22	—1
Con Textle	200	245	245	245	+10
Con Distrb	9670	$16	16	16	
Cons Gas	4515	$17⅞	17⅝	17¾	—⅛
Con Glass	z65	$20	20	20	
Control F	333	$5¼	5¼	5¼	—⅜
Conwest	3600	$7	7	7	—⅛
Cop Fields	z13	250	250	250	
Corby vt	200	$23⅜	23¼	23¼	—¼
Coseka R	10600	$6⅜	6¼	6¼	—⅛
Costain Ltd	2200	$12½	12⅜	12½	+⅛
Courvan	10000	13	13	13	+½
Craigmt	2200	350	340	340	—5
Crain R L	200	$10⅝	10⅝	10⅝	+⅛
Crestbrk	1200	$7	7	7	+⅛
Crwn Life	z88	$53	53	53	
Crwn Trst	1700	$40	40	40	
Crown 8¾	200	$22¾	22¾	22¾	—¼
Crush Intl	1700	$14½	14¼	14¼	—¼
Cuvier M	5000	47	47	47	—1
Cyprus	700	$8⅞	8	8	
Czar Res	2145	$22¾	22½	22¾	+⅝
D to G					
DRG Ltd A	1000	$5⅜	5⅜	5⅜	—⅛
Dale-R pr	100	$7½	7½	7½	+½
Daon Dev	4700	$9	9	9	
Daon A	300	$7¼	7¼	7¼	+⅛
D Eldona	65323	111	103	108	—2
Denison	5495	$75¼	74¾	75¼	+1
Dicknsn	600	$6⅛	6	6	+⅛
Doman I	2800	$5½	5⅜	5½	+⅛
Dome Mine	111	$88	88	88	
Dome Pete	2759	$67	66¼	66½	—½
DExplor	4000	21	21	21	+½
Dofasco A	1135	$26	25⅞	25⅞	
Dofasco p	290	$66½	66½	66½	—½
D Scotish p	z10	$29½	29½	29½	
Dom Store	1755	$16¼	16⅛	16⅛	—⅛
D Textile A	4025	$11¾	11⅝	11⅝	—⅛
Domtar	9000	$18½	18⅛	18½	+¼
Du Pont	1520	$14⅝	14½	14½	—¼
Dylex Ltd	300	$17	17	17	
Dylex L A	1130	$13¼	13⅛	13¼	
Dynamar	50311	168	160	165	+2
E-L Fin	200	$12¼	12¼	12¼	
E-L Fin w	5900	120	116	120	+1
East Mal	2011	360	355	355	—5
East Sul A	30510	255	230	250	+25
Ego Mines	29900	$5¾	5½	5½	—¼
Elks Stors	300	$13¾	13¾	13¾	—½
Emco	200	$7½	7½	7½	+¼
Extndcar	1475	$11½	11½	11½	
Falcon C	650	$5⅜	5¼	5⅜	
Fibrg Nik A	853	$23⅜	23⅛	23⅜	+⅝
Fed Ind A	300	$5½	5½	5½	—⅛
Fidelity Tr	500	455	455	455	+5
Finning T	100	$21½	21½	21½	
F City Fin	500	$11	11	11	
F City F wt	600	400	400	400	—25
Foodex p	3575	$8⅜	8¼	8¼	—⅛
Ford Cnda	z14	$74¾	74¾	74¾	
Francana	2200	$10	9⅝	9¾	—⅛
Fraser A	250	$35½	35½	35½	+¼
G M Res	1710	415	405	410	
GSW Cl B	1000	$5	5	5	—⅛
Galtaco A	100	$9¼	9¼	9¼	—¼
Gaz Metr	100	$5½	5½	5½	
G Distrb w	2100	150	150	150	—5
GMC	104	$67½	67½	67½	
Genstar L	4300	$29½	29¼	29½	+½
Giant Yk	z50	$12¾	12¾	12¾	
Gibraltar	300	495	495	495	
Glendale	500	90	90	90	—5
Goldund M	8000	35	32	32	—3
Graff G	300	$30⅜	30⅜	30⅜	+⅜
Granduc	4800	44	40	40	
Gt Oil Sds	375	$7⅛	7⅛	7⅛	+⅛
GL Paper	950	$31½	31	31½	+¾
GL Pap w	2920	455	450	455	+10
GNGas A p	z50	$18½	18½	18½	
Gt W Life	z100	$98	98	98	
Gt West S	1700	201	201	201	+1
G West wt	2000	61	60	60	—5
G Goose A	200	$8¾	8¾	8¾	+⅛
G Goose 9¾	200	$11	11	11	
Greyhnd C	3500	200	197	199	
Greyhnd	218	$19½	19½	19½	
Guar Tr p	z38	$20½	20½	20½	
Gulf Can	1908	$28½	28	28½	+½
Gulfstrem	7500	69	67	68	—2
H to L					
Hambro C	4200	$6¼	6¼	6¼	—⅛
H Group A	400	495	495	495	
Harlequin	23850	$12⅛	11¾	12	+⅛
Hawker A	4000	$7⅞	7¾	7¾	—⅛
Hayes D A	388	$8½	8½	8½	+¼
Hedway A	1100	410	410	410	
Highmont	14000	87	85	85	—2
Holinger A	200	$37	36½	36½	
Home A	1050	$42⅜	41¾	41¾	—⅛
H Bramor	200	390	390	390	
Hud Bay A	265	$17⅝	17½	17½	—¼
H Bay Co	50295	$23	22⅝	23	+½
HB Oil Gas	2025	$45¾	45½	45¾	
Husky Oil	701	$42	41	41	—1⅛
Husky A pr	z40	$38¾	38¾	38¾	
Husky E w	2300	$22	21	21	—1
Hydra Ex	6000	49	46	49	+4
IAC	4725	$19½	19¼	19½	+⅛
ITL Ind	600	405	405	405	
IU Intl	3475	$12⅞	12⅞	12⅞	
Imasco A	1460	$33½	33⅜	33½	+¼
Imasco 5 p	100	$33½	33½	33½	
Imp Gen	200	$19⅜	19⅜	19⅜	
Imp Oil B	2500	$18¾	18¾	18¾	
INCO A	15800	$17⅜	17⅛	17¼	
INCO B	200	$17¼	17¼	17¼	
Inco 7.85	503	$24½	24½	24½	
Indal	4168	$13⅜	13¼	13¼	—⅛
Inland Gas	400	$11⅛	11⅛	11⅛	+⅛
Inter-City	1700	$7	7	7	
Inter C B w	500	415	415	415	
Intrmetco	100	$8⅝	8⅝	8⅝	—⅛
IBM	57	$289	288	288	—2
Int Mogul	3764	$5⅞	5¾	5¾	
Int Pipe A	5900	$15⅛	15	15	—¼
Ipsco	300	$16	15¾	16	+½
Inv Grp A	z10	$12½	12½	12½	
Inv Grp 5 p	z35	$21	21	21	
Iron Bay T	200	$6⅜	6⅜	6⅜	+⅛
Irwin T A	210	345	345	345	+5
Ivaco A	1000	$10⅞	10⅜	10⅞	+⅛
Jannock A	1900	$18⅝	18½	18½	—⅛
Jannock B	z50	$18¼	18¼	18¼	
Jannock 8	400	$14⅞	14⅞	14⅞	+⅛
Jannock w	1580	$10⅜	10⅛	10⅜	+⅛
Jorex Ltd	28000	55	50	55	+7
Kaiser Re	6200	$14¾	14⅝	14⅝	—⅛
Kam Kotia	3000	185	180	185	+5
Kaps Tran	1500	140	139	139	+4
Keen Ind	z600	40	40	40	
Keeprite B	500	$10⅜	10¼	10¼	
Kelly D A	100	$8⅝	8⅝	8⅝	
Kelsey H	4225	$19	19	19	
Kerr A A	17600	$11⅛	11	11	
Labatt A	3127	$21¼	21⅛	21⅛	—⅛
Lacana	2800	$7¾	7½	7⅝	+⅛
Lacana w	1000	$5½	5⅜	5⅜	—¼
Laidlaw A	800	$14¼	14⅛	14⅛	
Laidlaw B p	400	$9	9	9	+⅝
LOnt Cem	4100	395	395	395	
L Shore	200	300	300	300	+15
Lau Fin	100	$8¾	8¾	8¾	+⅛
Lau Fn 140	100	$19	19	19	
Leigh Inst	2640	$5⅜	5⅛	5⅜	—¼
Liberian	100	$8⅞	8⅞	8⅞	+⅛
LL Lac	z11	220	220	220	
Lob Co A	200	410	410	410	
Lob Co B	2200	410	410	410	—10
Lob Ltd Bp	100	$19	19	19	+⅜
Lochiel	54500	310	285	300	+18
Loeb M	300	$6⅛	6⅛	6⅛	—⅛
Logistec A	600	400	400	400	+50
M to O					
MICC	2650	$11⅞	11¾	11⅞	
MICC A	z30	$27	27	27	
MICC 8⅛	130	$25½	25½	25½	
Mclan H A	790	$16⅞	16¾	16¾	+⅛
MB Ltd	20460	$18⅞	18½	18⅞	+¼
Madeline	500	54	54	54	+2
Madsen	500	90	90	90	
Magnetcs	53170	191	187	190	+3
Maistc Wil	300	250	250	250	+5
Man Bar	5000	95	95	95	
Marcana	1000	15	15	15	+1
Maritime	z94	$22⅜	22⅜	22⅜	
Markboro	z400	$22	22	22	
Mass Fer	10686	$12½	12⅜	12⅜	—⅛
Mas F A	560	$20¾	20⅝	20¾	+⅛
Mas F B	625	$20⅝	20½	20½	
Matchan	15500	15½	15	15	
Matgmi A	800	$9⅜	9¼	9¼	—⅛
McGraw H	600	$8⅛	8⅛	8⅛	—⅛
Mc Intyre	1200	$24	23½	23½	—½
McLghl 9 p	200	$23⅜	23⅜	23⅜	
Melcor	1500	$11	11	11	
Mentor	400	290	290	290	+5
Mercantil	600	$13¾	13¾	13¾	
Merla E	108000	$8½	8	8⅛	—⅛
Met Trust	z11	$30½	30½	30½	
Midcon	2000	145	145	145	+1
Minrl Res	1000	140	140	140	
Molson A	500	$18¾	18⅝	18⅝	—⅛
Molson B	430	$17	16⅝	16⅝	—⅜
Mon Inv r	2015	31	31	31	+1
Monenco A	2100	$11½	11⅜	11½	+¼
Moore	2912	$37¾	37⅜	37⅝	—⅛
MSL p	800	$11	10⅞	11	+⅛
Murphy	24360	$13⅞	13	13⅛	—½
NBU Mine	500	100	100	100	
NaChrs 1	z100	55	55	55	
Nat Pete	16000	88	82	85	+5
Nemco	14750	254	248	251	+6
Neomar	2142	127	125	125	
Neomar r	56077	5½	5	5	—1
NB Tel	376	$20⅛	20⅛	20⅛	
N Goldvue	16000	9	9	9	+1
N Provid D	11600	56	55	56	+1
N Senator	1500	10½	10½	10½	—½
N York Oil	2300	240	230	230	—10
Nfld LP A	200	$16⅞	16⅞	16⅞	
Nfld Tel A	100	$19	19	19	
Nick Rim	2000	15½	15½	15½	—½
Noble M	2500	85	85	85	
Noma A	1200	$8¼	8¼	8¼	+⅛
Noranda A	16795	$27¼	26⅞	27	
Norbaska	55300	63	54	59	+5
Nbask r	239380				
Norcen	12453	$16⅛	15⅞	16	—⅛
Norcn 150	700	$25¾	25⅝	25⅝	—⅛
Norlex	2000	10	10	10	
Normick P	200	450	450	450	
NC Oils	3414	$10¼	10⅛	10⅛	
N Canada	2000	40	40	40	+1½
Nor Tel	2256	$32¾	32⅛	32⅛	—⅜
NTecm B w	770	$11¾	11¾	11¾	
Northgat	4500	$5¾	5⅝	5¾	
Northld	17000	18	17½	17½	—½
NS Savngs	400	$15½	15½	15½	
Nudiama	1500	33	33	33	
Nufort Res	1000	20½	20½	20½	—2
Numac	500	$36⅜	36	36	—⅝
OPI A	500	$11½	11½	11½	
Oakwood P	2700	440	435	435	—5
Obrien	9700	185	180	185	+1
Ocelot A	150	$13⅝	13⅝	13⅝	+⅝
Ocelot B	15700	$13¾	13⅜	13¾	+⅜
Okanagan	100	$8½	8½	8½	
Orchan A	540	330	315	325	—10
Oshawa A	48430	$7⅞	7¼	7¾	+½
Osisko	4500	28	28	28	
P to S					
Pac Coper	7700	220	208	220	+15
Pac Nth G	500	375	375	375	+15
Pac Nth 6¾	100	$18⅝	18⅝	18⅝	+⅛
Pac Pete	3125	$39	38⅝	38⅝	—¼
Page Pet	3100	$5½	5⅜	5½	+⅛
Pamour A	5050	$6½	6½	6½	+⅛
Pancana I	400	120	120	120	+8
PanCan P	295	$33¾	33¾	33¾	+½
Pe Ben O	900	265	265	265	
Peerless	300	355	350	355	—15
Pembina	14600	$6½	6¼	6½	+¼
Pennant	10500	60	59	60	+1
Pennant r	6666	17½	17½	17½	+1
P Dept S	3000	480	475	480	+5
P Jewl A	2000	$11	11	11	
Petrofina	600	$20½	20½	20½	—⅜
Peyto Oils	10550	$8⅜	8¼	8¼	+⅛
Pine Point	425	$21	21	21	
Place G	9000	99	97	97	
Placer	250	$22⅝	22½	22⅝	
Plysr 840	2400	$27½	27⅜	27⅜	+⅛
Pominex	19300	82	79	79	+1
Ponder	2100	155	150	155	+15
Pop Shops	300	$6½	6⅜	6½	—⅛
Pow Corp A	2190	$16⅛	16	16⅛	+⅛
Pow C 4¾	150	$32	32	32	
Prado Exp	9000	56	54	55	—1
Prairie Oil	500	$17	17	17	—½
Precamb	35380	305	296	298	—2
Pre Cable	200	$10¾	10¾	10¾	
Preston	570	$17	16⅞	16⅞	—⅛
Price Co	5059	$14¼	14⅛	14¼	+¼
Prov B Can	z110	$14⅞	14¾	14⅞	
QMG Hldg	1000	39	39	39	
Qasar Pet	2100	$13¾	13½	13½	—¼
Que Sturg	2600	135	133	135	
Que Tel B p	250	$11½	11½	11½	—½
Radio IWC	500	$6⅞	6⅞	6⅞	—½
Ram	3100	$13¼	13⅛	13¼	+⅛
Ranger	750	$33	32¾	32¾	—⅜
Rank Org	10100	$5⅛	5⅛	5⅛	
Ravrock	100	155	155	155	
Realty F w	2000	52	52	52	—1
Redstone	27400	61	60	60	+1
Reed Pap A	800	$8	7⅞	8	
R Sth A	300	$10⅛	10⅛	10⅛	—⅛
Reitman	2050	$16½	16½	16½	+½
Reitman A	100	$17¼	17¼	17¼	—¼
Rembrant	200	$5⅜	5⅜	5⅜	—⅛
Revelstk	2286	$9¼	9	9¼	+⅛
Revnu Prp	2400	113	110	113	+2
Rio Algom	356	$32½	32½	32½	
Rio 580 pr	105	$78	78	78	
Roman	1601	$28	27⅞	28	+¼
Ronyx Cor	5800	195	188	188	—11
Rothman	370	$23	23	23	
Rothm 2p	800	$19½	19⅜	19⅜	
Royal Bnk	11425	$32⅝	32⅜	32½	
Royal Tr A	1805	$18	18	18	+⅛
Ryl T E M	500	$12¾	12¾	12¾	
Russel 9¾	500	$22¼	22¼	22¼	
StL Corp p	z50	$70⅛	70⅛	70⅛	
Sceptre	550	$8½	8⅜	8⅜	—⅛
Scot Lasal	600	220	190	190	—35
Scot York	7500	$6⅛	6	6	—⅛
Scotts A	900	$9⅝	9½	9½	—⅛
Scurry Rn	100	$22½	22½	22½	
Seagram	12275	$25¾	25½	25¾	+⅛
Shaw Pipe	2000	$9⅛	9⅛	9⅛	—⅛
Shell Can	23245	$13⅞	13⅝	13⅞	+⅛
Sheperd P	200	380	380	380	+5
Sherritt A	927	$5¾	5⅝	5¾	
Siebens	4300	$31	30⅝	30¾	
Silvmq	z200	29	29	29	
Silverwd A	100	$8¾	8¾	8¾	+⅛
Simco Eri	300	$7	7	7	
Simpsons	10045	$5⅝	5½	5⅝	+⅛
Simpson S	4045	$7⅞	7⅞	7⅞	
Skye Res	3200	$8⅝	8¼	8½	+⅜
Skyline H	300	300	300	300	—5
Slater B pr	100	$14	14	14	+1
Slater 6 pr	100	$15	15	15	
Sobey Stor	100	$8½	8½	8½	
Sogepet	1000	118	118	118	—5
Southm A	1010	$24⅜	24¼	24⅜	+⅜
Spar Aero	3750	$7⅛	7	7⅛	
Spar Aero p	100	$16¼	16¼	16¼	
Spooner	36200	54	50	52	+2
St Brodcst	500	$12⅞	12¾	12¾	—¼
Stand I A	100	$14	14	14	
Stelco A	6188	$25⅜	25⅛	25⅛	—⅛
Steep R	250	271	271	271	—4
Strathrn A	3000	145	145	145	—1
Stuart Oil	300	$8⅝	8⅝	8⅝	+⅜
Sud Cont	5000	38	38	38	—½
Sulivan A	57575	250	235	250	+25
Superior E	z100	47	47	47	
T to Z					
Talcorp A	900	$9⅜	9⅜	9⅜	+⅛
Tara	100	$13	13	13	
Teck Cor A	z25	$6	6	6	
Teck Cor B	2899	$6	5⅞	5⅞	+⅛
Tele Cap A	2000	$11⅞	11⅞	11⅞	—⅛
Tel Metr B	13050	$12⅞	12½	12⅞	+⅜
Teledyne	600	$7½	7¼	7½	+⅛
Tex Can	2325	$41½	41	41⅜	+⅜
Txsglf	1250	$22⅛	21¾	21⅞	—⅛
Thom N A	1650	$14¼	14	14¼	+⅛
Thom N pr	z62	$45¼	45¼	45¼	
Tone Craft	500	$9	8⅞	9	
Tor Dm Bk	3839	$19⅞	19¾	19¾	—⅛
Torstar B	233	$16¼	16¼	16¼	
Total Pet	5585	$11¼	10⅞	11⅛	—⅛
Totl Pet w	2900	450	445	450	
Traders A	460	$18⅜	18¼	18¼	
Trader A p	300	$25½	25½	25½	—½
Tr Can Res	19900	236	231	231	—5
Trns Mt A	1215	$9	8⅞	8⅞	
TrCan PL	3931	$15½	15¼	15¼	—¼
TrCan B pr	420	$40	40	40	+¼
TrCan C pr	250	$50⅜	50⅜	50⅜	
Travlway	2325	$10¼	10⅛	10¼	+⅛
Treco Inc	700	475	475	475	+5
Trimac A	2400	$17¾	17¾	17¾	+⅜
Trimac wt	400	$10⅛	10⅛	10⅛	
Trinity Res	14400	405	390	395	+10
Trizec w	3000	6½	6½	6½	—½
Turbo Cl A	1450	$5¾	5¾	5¾	+⅛
Turbo Cl B	8300	$5¼	5	5	+20
Ulster Pet	85700	147	136	136	—5
Ultramar	1034	$5½	5½	5½	+¼
Un Carbid	z21	$18⅛	18⅛	18⅛	
UGas A	1445	$11	10⅞	10⅞	—⅛
UGas 5½	100	$37½	37½	37½	+½
Union Oil	26260	$18⅞	18	18⅞	+1
U Can	102575	$11½	10¼	11⅜	+1⅛
Un Corp	4200	$15	14	14¾	+¾
U Keno	1300	$9⅛	9	9	—⅛
U Siscoe	6000	$7½	7	7½	+⅛
Un Tire A	200	210	210	210	—10
Un Wburn	100	13	13	13	
UW OG	2500	41½	41½	41½	+2½
Univr Gas	2900	$9⅛	9	9	
VS Serv A	100	$6¼	6¼	6¼	+⅛
Versti Cor	1100	$7¾	7⅝	7¾	+⅛
Versti Cor p	5610	$16⅛	16	16⅛	+⅛
Voyager P	1600	$12⅞	12¾	12⅞	+¼
Vulcan Ind	300	$8⅞	8⅞	8⅞	—⅛
Walk GW A	3295	$33	32½	33	+¼
Wardair	2150	435	425	425	—15
Warn Can	400	$8	8	8	+¼
Wrintn	2300	115	115	115	
Warinton r	3600	14	14	14	+1
Weldwod	1400	$17⅜	17¼	17¼	
Wstburne	500	$26⅞	26¾	26¾	—⅛
Wcoast Pt	14120	$13¼	12¾	12⅞	+⅜
W Pet A p	z45	$25⅜	24⅞	25⅛	
Wcoast T	2006	$11⅜	11¼	11⅜	+⅛
Wcoast w	42624	264	254	262	+8
West Mine	700	385	380	385	+5
Westmill	5000	90	90	90	+5
Weston	1480	$17⅞	17¾	17¾	
Wstn 6pr	z5	$74	74	74	
Whithorse	200	405	405	405	
Whonok A	900	$7¼	7⅛	7¼	
Wilco	4500	15½	15½	15½	—½
Willroy	6300	255	255	255	+5
Woodreef	7000	53	52	52	—1
Woodwd A	200	$17⅞	17⅞	17⅞	—⅛
Wrlwid	1100	$6⅛	6	6	
Yk Bear	6980	$6⅛	6	6	—⅛
York Cons	1000	62	62	62	+1
Yukon C	1000	250	250	250	—5
Zellers A	25600	$9⅛	9	9	—⅛
Trust Units					
BBC R un	4039	$16½	16⅜	16½	+⅛
BBC R wt	1006	415	415	415	
BM-Rt un	2250	$15½	15⅜	15½	
C Perm un	1100	$8½	8⅜	8½	+⅛
C Realty u	530	$8⅜	8⅜	8⅜	
TD Realty	3525	$26⅞	26⅞	26⅞	

today's markets

Toronto

TORONTO (CP) — A resurgence in oil issues sent the Toronto stock market moderately higher in active mid-afternoon trading.

Volume of trading by 2 p.m. totalled 3.49 million shares, up from 3.27 million at the same time Wednesday.

Advances led declines 206 to 158 with 216 issues unchanged.

Bushnell Communications Ltd. advanced $1.12 to a new high of $10.25 a share on the sale of 400 shares following its opening resumption. Standard Broadcasting Corp. Ltd. has announced an offer of $10.50 a share for all remaining Bushnell shares beyond the 66.3 per cent it now holds.

Among other industrials, Union Oil of Canada climbed 1 to $18⅞, Asbestos Corp. ¾ to $43¾, United Corporations ¾ to $14¾, Great Lakes Paper ¾ to $31½ and Abitibi Paper ⅝ to $13⅞.

Husky Oil dropped 1⅛ to $41, Dome Petroleum ½ to $66½, Murphy Oil ½ to $13⅛, Bell Canada ⅛ to $57⅜ and Zeller's Ltd. A ⅛ to $9.

Denison Mines gained 1 to $75¼, Camflo ⅜ to $15¾ and Roman Corp. ¼ to $28. McIntyre Mines fell ½ to $23½ and Ego ¼ to $5½.

Chieftain Development jumped 1⅞ to $23⅞, United Canso Oil and Gas 1⅛ to $11⅜ and Canadian Superior Oil ¾ to $62. Amalgamated Bonanza Petroleum declined 1 to $33⅞ and Canada Northwest Land ½ to $11¾.

New York

NEW YORK (AP) — The stock market ended five days of steady increases with a slight decrease in slow trading.

Declining stocks ran 7-to-5 ahead of gainers, and trading was moderate.

The market hit its lowest point of the day in mid-session, shortly after Federal Reserve Board Chairman G. William Miller told the House Budget Committee he expected interest rates to rise and expressed pessimism about the economy in general.

Stocks following the market's downward trend included Aetna Life, down ⅞ to $38¾, TWA ⅝ to $19⅝ and Burroughs 1¼ to $72 despite favorable second-quarter earnings.

But other issues bucked the market's trend and took advantage of some good news of their own.

Teledyne, which reported substantially higher earnings in the second quarter, rose 4⅝ to $103½. On the American Stock Exchange, Resorts International class A gained 1⅜ to $87½ after receiving permission from the state of New Jersey to expand its casino in Atlantic City.

Montreal

MONTREAL (CP) — Prices were slightly higher in moderate trading on the Montreal Stock Exchange. Thomson Newspapers A was the most active among industrials, up ⅛ at $14⅛ on a volume of 30,000 shares traded. Abitibi Paper gained ⅜ at $13½, Bank of Montreal ⅛ at $22½, Canadian Utilities ⅛ at $16 and Dominion Bridge ½ at $25. MacMillan-Bloedel lost ⅜ at $18½, Inco A ⅛ at $17¼ and Imperial Oil A ⅛ at $18¾.

London

LONDON (CP) — Nervousness over Friday's British trade figures left the London stock market mixed today near the close of light trading. The Financial Times index was up 0.4 to 473.7 an hour before the close. Leading industrial and oil issues were mixed, while gold stocks hardened in line with the bullion price. Canadian shares eased.

BC SUGAR
DIVIDEND NOTICE

Notice is hereby given that the Directors of BC Sugar Refinery, Limited have declared the following regular quarterly dividends payable on Monday, July 31, 1978 to shareholders of record at the close of business on July 7, 1978.

Common Shares
Class "A"
35 cents per share
Class "B"
29.75 cents per share
(tax-paid)
Preferred Shares
25 cents per share

Vancouver, B.C.
June 29, 1978

David M. S. Elliott,
Treasurer

GRAIN

WEDNESDAY

WINNIPEG

(Quotations in metric tons.)

	Open	High	Low	Close	Tues.
Flax					
Jly	236.00	236.40	235.80	235.80	237.50
Oct	237.50	237.50	236.50	236.50	238.50
Nov	—	—	—	237.10	239.20
Rapeseed Vancouver					
Sep	300.50	300.50	299.20	299.70	303.50
Nov	269.50	270.90	268.80	269.70	272.00
Jan	269.30	269.50	267.80	268.80	270.90
Barley					
Jly	74.50	74.50	74.20	74.20	74.50
Oct	74.30	74.30	73.80	73.80	74.30
Dec	—	—	—	73.80	74.20
Oats					
Jly	71.90	72.00	71.90	72.00	72.20
Oct	72.10	72.20	72.00	72.20	72.40
Dec	72.10	72.20	71.90	72.20	72.30
Feed Wheat					
Jly	101.50	102.00	101.50	101.50	101.50
Oct	95.50	95.50	95.10	95.30	96.00
Dec	—	—	—	92.60	92.60
Rye					
Jly	—	—	—	100.70	101.20
Oct	100.00	100.50	99.70	100.50	100.50
Nov	—	—	—	98.80	99.90

CHICAGO

	Open	High	Low	Close	Ch'ge.
Wheat					
Jul	3.18½	3.19¾	3.15¼	3.15¼	—.05¼
Sep	3.23	3.24¾	3.18½	3.19¼	—.06
Dec	3.29½	3.30¾	3.25½	3.26	—.05¾
Corn					
Jul	2.36	2.37¾	2.34½	2.34½	—.05¼
Sep	2.42½	2.42¾	2.40	2.40	—.04¼
Dec	2.48	2.48	2.45	2.45	—.04½
Oats					
Jul	1.26	1.27½	1.26	1.26½	—.01
Sep	1.32½	1.33¼	1.32¼	1.33	—.00½
Dec	1.40¾	1.42	1.40½	1.41½	—
Soybeans					
Jul	6.84	6.86	6.79	6.83½	—.03¾
Aug	6.73	6.75	6.68	6.73½	—.03
Sep	6.37	6.41½	6.36	6.40	—.01
Soybean Oil					
Jul		25.85	25.50	25.61	—.17
Aug		25.05	24.65	24.82	—.13
Sep		24.15	23.80	24.00	+.02

Metals

LONDON (AP) — Closing metals in pounds sterling a metric ton; silver in pence a troy ounce:

Copper spot 711-711.5; copper future 732-732.5

Tin spot 6,680-6,690; tin future 6,615-6,620

Lead spot 314-315; lead future 323-323.5

Zinc spot 315.5-316.5; zinc future 325.5-326.5

Silver spot 281.6-281.7; silver future 288.7-288.8

LONDON

LONDON (CP) — Closing stock quotations Thursday in new pence unless pounds are indicated, x-indicates that quotations includes dollar premium based on latest conversion rate, 0.6749. Associated Brit Foods 65; Babcock and Wilcox 132; Bass Charrington 155; BICC 121½; xBlyvoors 392½; BOC International 71½; Boots 205; Bowater 185½; Brit Am Tomb 314½; Brit Assets Trust 77; Brit Petroleum 878; xBroken Hill Prop 455½; Buffels £11 15-16; Burmah Oil 64; xCanadian Pac stgx £13⅛; xCharter Cons 142½; Cons Gold 179½; Courtaulds 121; De Beers 380½; Distillers 189; Dunlop 83; EMI 136½; xF.S. Geduld £21 1-16; Gen Elec 270½; Glaxo 570½; Grand Metropolitan Hotels 107¼; Gr Un Stores 284; Guest Keen 262½; Hawker Siddeley 212; Hoover 300; ICI 381½; Imp Tob 79¼; Kloof 705; Marks and Spencer 157; Metal Box 320; Minorco 188½; xPhillips 913; Pilkington Bros 548½; Plessey 96; Rank A 246; Rio Tinto Zinc 222½; Roan Consol 66; Sel Trust 420; Second Scott Inv 105¾; Shell T and T 569½; Tanganyika 156½; Thomson 277½; Thorn 354; Tube Investments 364; Ultramar 263½; Unilever 534; Union Corp 273; Vaals £18 1-16; Vickers 169½; Western Driefontein £26¾; Western Deep Level £10 9-16; xWest Mines 98¼; W Holding £26; Woolworth 65; Zambian Copper 14⅞.

Bonds: Brit Transport £62⅝; Brit Cons £20½; Treasury 8½ £92¾; War Loans £30⅝.

Yesterday's Closing Averages

TSE 300 INDEX

	Close	Ch'ge	high	low
TSE 300	1141.64	+5.70	1148.03	996.88
Minerals	926.14	+5.54	1006.08	769.09
Financ'l	1087.90	+1.89	1110.94	919.49
Oil, Gas	1484.48	+10.13	1488.93	1305.89
Industry	968.29	+6.54	985.63	822.68
Utilities	1331.62	+5.28	1352.20	1211.13
Consum	1039.45	—1.81	1072.35	888.77
Merch	1018.71	+13.35	1010.99	816.08
Forest	1046.07	+7.55	1064.27	834.62
Transp't	1293.66	+8.99	1304.07	1100.57
Pipeline	1334.30	+2.22	1365.65	1282.82
Manage	1340.92	+6.09	1369.02	1151.86
Comm.	1241.45	+10.77	1247.56	1006.38
Golds	1455.01	+4.47	1456.95	1205.62
Building	1862.57	+11.26	1885.26	1373.19

NEW YORK

	Open	High	Low	Close	Ch'ge.
30 Ind.	822.33	829.18	819.39	824.93	+3.64
20 Trn.	223.07	225.26	221.76	223.56	+1.02
15 Util.	105.18	105.95	104.77	105.72	+0.48
65 Stks.	284.52	286.96	283.32	285.45	+1.27

MONTREAL

	IN	UT	BA	COM	PA
Chge	+1.12	+0.78	+0.76	+1.02	+0.11
Wed:	183.12	174.45	273.63	192.10	115.08
Pre clo:	182.00	173.67	272.87	191.08	114.97
Wk ago:	179.31	170.40	275.14	188.73	113.73
Mth ago:	183.63	175.28	281.60	193.44	117.29
78 high:	185.19	188.30	281.86	194.16	117.36
78 low:	162.70	158.65	228.01	170.78	90.88

Volume 554,705

Foreign Exchange

MONTREAL (CP) — Thursday's foreign exchange nominal selling rates at 11 a.m. EDT supplied by the Bank of Montreal: These rates are called nominal because they fluctuate during the day and vary at each bank. Australia dollar 1.2940; Austria schilling .0765; Bahamas dollar 1.1240; Barbados dollar .5640; Belgium convertible franc .03500; Bermuda dollar 1.1240; Brazil cruzeiro .0659; Bulgaria lev 1.2527; China renminbi .6442; Czechoslovakia crown .2180; Denmark krone .2010; East Carribean dollar .4190; France franc .2525; Germany mark .5475; Greece drachma .0317; Hong Kong dollar .2425; Hungary forint .0284; India rupee .1410; Italy lira .001325; Jamaica dollar .7400; Japan yen .005540; Kuwait dinar 4.1105; Mexico peso .0505; Netherlands guilder .5080; New Zealand dollar 1.1675; Norway krone .2090; Poland zloty .0255; Portugal escudo .0254; Romania leu .2431; Saudi Arabia riyal .3267; South Africa rand 1.2987; Spain peseta .01440; Sweden krona .2480; Switzerland franc .6185; Trinidad and Tobago dollar .4720; United Kingdom pound 2.1263; United States dollar 1.1250; U.S.S.R. ruble 1.5974; Venezuela bolivar free .2625; Quotations in Canadian funds.

$ EXCHANGE

In Victoria today purchase of U.S. funds in terms of Canadian dollars is 1.1170 for cash, 1.1175 for cheques and 1.0770 for coins. Selling rates are 1.1305 for cash and 1.1275 for cheques.

MONTREAL (CP) — U.S. dollar in terms of Canadian funds at noon today was up 11-100 at $1.1249. Pound sterling was up 13-50 at $2.1255.

In New York, the Canadian dollar was down 2-25 at $0.8890. Pound sterling was up 1-20 at $1.8895.

First Journeyman

BROCKET, Alta. (CP) — Thomas Yellowhorn, 39, has become the first member of the Peigan Indian band in southern Alberta to obtain a journeyman carpenter certificate.

China Seeking Japanese Aid

TOKYO (AP) — China has asked Japan for technical assistance to develop underwater oil reserves and a team of Japanese experts is visiting Peking to study what Japan can do, a Japanese business source said today.

The source, who asked not to be identified, said Chinese Vice Premier Kang Shih-En made the request in Peking last month to a mission of the Japan Committee for Economic Development.

Early Quotes

By The Canadian Press

Following are 10:15 a.m. PST prices on a selected list of stocks provided by the Vancouver Stock Exchange. Net change is from previous day's close.

Stock	Sales	High	Low	10:15	Ch'ge
Resource and Development					
Agassiz	119220	149	143	143	
Anglo Bo	25000	177	165	173	+10
P Acher	24300	109	101	103	+1
Redfrd	17900	170	160	160	
Rhod wt	16000	15	15	15	+1½
Prism	15100	290	270	285	+10
Galvstn	14100	108	107	108	+2
Ang wts	13800	40	35	40	+10
Thor Ex	12700	235	230	235	
Nthair	11800	310	305	305	
INDUSTRIALS					
I Hydro	4500	60	56	56	
Int Inrc	1428	38	38	38	
GN Land	1000	60	60	60	
Trns Am	1000	10	10	10	
Gestalt	500	13	13	13	—2
Block Br	100	$9	9	9	

VANCOUVER

VANCOUVER (CP) — Prices were mixed in moderately-active trading on the Vancouver Stock Exchange with a volume of 1,426,624 shares to 11 a.m. PDT.

In the industrials, International Hydrodynamics was unchanged at .56 on 4,500 shares and International Ionarc was unchanged at .38 on 1,570. Great National Land was unchanged at .60 on 1,000 and Trans America was unchanged at .10 on 1,000. Gestalt was down .02 at .13 and Whonnock was unchanged at $7 1-8.

Agassiz was up .02 at $1.45 on 128,220 shares on the resource and development board, while Pan Acheron was up .01 at $1.03 on 51,200. Galveston Mines was up .06 at $1.12 on 37,200 and Redford Mines was up .07 at $1.67 on 30,200. Anglo-Bomarc Mines was up .13 at $1.76.

On the curb exchange, Grove Exploration was up .10 at .52 on 77,000 shares.

VANCOUVER CLOSING AVERAGES

Complete tabulation of Wednesday transactions. Quotations in cents unless marked $. Net change is from previous close of same lot type.

Stock	Sales	High	Low	Close	Net Ch'ge
Resource and Development					
Aaron	1100	245	240	245	
Agassiz	119601	144	127	143	+19
Aleta	5000	26	22½	26	
Alice Lk	5000	10	9	10	
Amber	35000	66	64	64	—2
Andex	3000	10½	10½	10½	+2½
Anglo Bo	17000	163	150	163	+5
Arcdia	5500	8	8	8	
Avino	9500	37	34	34	—3
Azure	6900	108	103	105	
Barier R	6500	46	45	46	+1
Bath N	2500	39	39	39	
Bimori	6000	121	120	120	—5
Betina	21500	83	79	83	+5
Brent	500	138	135	135	—5
Bucnr	3000	42	40	42	—7½
CDR R	8000	13	13	13	
BX Dev	18900	525	500	525	+15
Caldnia	4800	111	105	110	
Camro	500	24	24	24	
Cd Nat re	1400	355	355	355	+15
Canalta	500	30	30	30	
Carolin	9900	305	278	278	—27
Caspan	2200	330	320	320	—10
Celico R	700	270	260	265	+5
Chnl Gld	2000	13	13	13	+1
Charltn	5500	55	53	55	
Cheyen	1885	335	330	330	+5
Cima	2000	40	40	40	
Claymr	19500	51	50	51	
Colby	4100	130	118	118	—12
Clmn pr	1000	25	25	25	
Clonial	23433	135	122	135	+10
Cmaplx	6409	265	235	240	—25
Comwlt	3875	28½	26	26	
Con Am	4000	35	35	35	—1
C Five St	7580	155	140	155	+10
Cns Kico	6000	42	42	42	
Cons But	8000	25	23	25	+5
C Silver	4500	55	55	55	
Cop Gnt	2000	7	7	7	+2
Coralta	z125	53	53	53	
Coynex	2300	57	57	57	+2
Cube Re	3900	39	38	38	
Dankoe	2560	200	200	200	
David	25000	145	136	136	—4
Davnpt	1000	35	35	35	—2
Dav Kys	2000	22	22	22	
Dora Ex	6900	30	29	30	+1
Dual res	1000	95	95	95	—3
Enex	2000	70	69	69	+4
Focus R	1700	$6¼	6¼	6¼	
F St Jhn	z100	72	72	72	
Forum	14500	60	58	60	+4
Frehld	z2	40	40	40	
Galvstn	91600	110	103	106	+3
Gentry	1500	33	33	33	
Goldbit	5000	60	56	56	—4
Gdn Gnt	21000	26	20½	25	
G Hercul	4500	66	65	65	—3
G N Pete	2000	28	28	28	
Halimk	19000	25	21½	25	+5
Hecate	6600	65	62	62	—7
Hilnd Cr	z300	78	78	78	
Holofi	2500	24	23	23	—1
Host	2000	77	76	76	
Ice Stat	1000	24	24	24	
Imp Met	14189	25	25	25	
Intgold	4166	74	70	70	—2
Int Balfr	7100	700	675	695	+5
Itl Bmc	17901	50	42	48	+8
Intl Pyr	2000	22	22	22	
IShasta	1000	119	119	119	—1
Joy Ind	2000	25	25	25	
Kamad	1000	25	25	25	
Kndahr	15000	70	69	70	
Karin Ik	600	34	34	34	
Keith	2000	56	56	56	
Kent E	2000	26	26	26	
Knobby	1500	26	26	26	—2
La Teko	2000	99	95	95	—5
Lion Mn	1000	65	61	61	—2
LMC R	11750	15	14	15	+½
Logtng	4500	215	201	201	—24
LP Ind	20000	29	29	29	—1
MCP R	39000	148	143	145	
Major	2500	105	100	100	
Makao	15000	35	33	35	—1
Marge	5000	18½	18	18	
Mvrck	5800	125	115	122	+5
Mconel	1500	46	46	46	—1
Meston	5000	43	43	43	
Mid Mtn	1000	30	30	30	
Mt Grnd	6900	199	195	195	—5
Mos Crk	71400	114	92	104	—6
Mt Wash	1000	10	10	10	
Mtn Stat	11400	365	350	365	+15
Musto E	4600	189	180	180	—10
NW G p	2051	220	220	220	
N Cinch	1350	163	155	155	
Nwcst	1000	18	18	18	
N Frontr	11350	325	315	315	+15
Nw Min	8500	60	57	60	+2
N Privtr	1000	9	9	9	—1
Ni Cal	500	$16¼	16	16	
Norco	3000	56	55	55	—1
Norex	7500	47	47	47	
Nthair	24350	310	292	305	+10
N Hart re	7580	18	17½	17½	—½
NW Vent	500	74	74	74	
Norwih	6500	72	65	65	—7
Nu Engy	500	310	310	310	
Nuspar	9500	34	33	33	—2
Oxbow	1000	90	90	90	
Pac Cas	11500	40	37	37	
Pac Cyp	20261	100	95	97	+2
Pcifc Rs	6000	17½	15	15	—3
P Acher	107325	115	97	102	—8
Pthfndr	10000	38	38	38	+1
Pegsus	1900	100	100	100	
Perry R	1500	180	180	180	
Piper	51100	525	500	505	—5
Plains P	4500	40	40	40	
Pondry	1000	12½	12½	12½	
Prince	5000	10	10	10	
Prism	67200	300	265	275	—25
Qtsino	8500	41	40	40	
Rainier	800	125	125	125	
Ramco	7000	39½	38	38	
Ramm	5500	60	59	60	
Redfrd	13800	163	160	160	+7
Rhodes	104124	75	65	74	+9
Rimrck	2600	105	102	102	—3
Rio Plat	11600	42	40	40	—2
Robert	4000	74	74	74	—3
Rosmc	5620	23	23	23	
Sabina	7201	81	75	75	—5
Sna Res	20000	33	31	33	+3
Saxton	500	20	20	20	
Secrtrt	21500	15	14	15	+2
Seneca	8500	80	76	76	
Silmil	1666	18	18	18	—2
Silvana	2000	215	215	215	+10
S Chief	3500	50	45	48	
S Christi	6000	36	36	36	+1
S Spring	6500	28	28	28	+2
Skat Res	500	125	120	120	—10
Slocan	3000	40	40	40	+1
Sonc Ry	14500	25	22	25	
Stall Lak	2038	56	56	56	
Stampd	1500	460	440	440	—15
Sunlite	1000	$5¼	5¼	5¼	
Suzie	9500	67	62	67	+6
Sydney c	2580	89	85	89	
Syn trc	2000	90	85	90	
Tcoma c	2500	70	68	68	
Taseko	1000	11	11	11	
Tint Slv	6500	70	60	70	
Torngn	2500	100	97	100	+1
Tricor c	2000	23	23	23	
Trsmo	3500	15	15	15	
Tyee	8000	45	44	44	—1
UFC	3000	14	14	14	
U Hrne	3400	180	175	180	
Un Rayr	1000	40	40	40	
U Wstld	450	150	142	150	+4
Vntor R	4750	135	130	130	+3
Vestor c	22400	39	37	38	+1½
Wlcm N	2500	140	139	139	+9
W Ring H	3250	190	190	190	
Wn Wrn	54700	105	93	105	+15
Wharf c	2000	30	28	30	
Warrants and Rights					
Ambr wt	12000	33	31	31	—2
Ang wts	14000	30	25	30	
Betina w	6000	30	28	30	+3
Caldn wt	3300	20	20	20	
Cube Wt	2000	5½	5½	5½	+½
Lion Wt	1000	9	9	9	
Mc pl w	5000	7	7	7	—1
MCP Wt	1600	75	72	72	—7
mirmt w	2000	7	7	7	
P Cyp w	3500	13	13	13	
Rhod wt	68000	16	13	13½	+½
Suzie wt	15400	16	12	16	+3
INDUSTRIALS					
Allied V	100	100	100	100	
Andres	2700	$17½	17½	17½	
Ardiem	500	17	17	17	
Balco	1500	$7¼	7⅛	7¼	+⅛
Block Br	300	$9	9	9	
Canfor	500	$6⅛	6⅛	6⅛	
Daon Dv	1300	$9	9	9	
Gestalt	2000	15	15	15	
GN Land	10700	60	60	60	
Grouse	2500	70	70	70	
I Hydro	z50	44	44	44	
Intrpub	900	370	370	370	
Keg Res	1000	135	135	135	—10
M B	100	$18¾	18¾	18¾	
Madill	600	$15	15	15	
Ok Helic	400	$8½	8½	8½	
Trns Am	3000	10	10	10	
VANCOUVER CURB EXCHANGE					
Abella	93900	180	163	180	+20
Able Ex	1000	9	9	9	
Acacia	1000	25	25	25	
Action	20499	49	43	46	
All Star	11000	57	54	57	+2
Allwest	500	68	68	68	—2
Amca	12300	99	94	98	+5
Amigo S	3000	33½	32	32	—2
Amore	2000	48	48	48	
Aries	600	66	66	66	
Ascot	4000	32	31	31	—1
Ashcrft	17445	63	55	63	+8
Astra c	8325	52	50	51	+1
Avlnch	1433	85	85	85	—2
Bngwst	10000	35	35	35	—½
Bch Gld	17000	15	12	12	
Berkly	2000	33	33	33	
Bianca	11000	60	52	52	—10
Bishop	1000	25	25	25	
Brican	2000	45	45	45	
Bur Gld	404000	20½	18	19	—1
Bute	7500	62	60	61	
Cannon	4000	17	14	15	
Canzna	2000	55	55	55	+5
Chanel	14500	50	49	49	—1
Clytron	400	215	215	215	—20
Cst Int	2300	26	26	26	
Cobre	23000	35	32	33	
Cinola c	7666	70	64	70	+5
Con Min	5500	26	26	26	
Crescn	56000	62	59	62	+4
Cusac	1500	41	40½	40½	—½
Cyclon	45775	100	85	90	—20
Darva R	5500	59	57	57	+2
Decker	2000	125	124	124	
Dungan	1500	50	47½	47½	
Edina	19200	90	86	89	+2
El Coco	12000	24	24	24	—2
Envoy	20000	34	31	31	—3
Farrah c	3700	138	138	138	
Frtn Isl	6000	12	12	12	
GBX Mn	5000	17	16	17	
Gillian	2000	13	13	13	
Gilford	2500	35	35	35	
Gold An	4500	89	85	89	—1
Gn Smrk	1000	38	38	38	+1
Grt Ctrl	2500	23	23	23	—5
Grnwd	4000	100	90	100	—5
Grove E	45500	42	38	42	+5
Hercon	820	110	110	110	+5
Hesca	5500	22	22	22	—2
Icoast R	14033	135	110	115	—19
Iona Svr	2600	105	98	105	+5
Kerry	8500	15	12	15	
Kindke	2000	17	17	17	
Leman	7500	70	68	70	
Luaarn	1000	40	40	40	
Lustre G	200	190	190	190	
Mabee	34000	18	16½	18	+1
Meca	23000	23	21	22½	
Meridn	12000	40	38	38	—6
Mns Dor	3000	27	26	26	—2
Mngrm	11000	30	30	30	
Mtneer	14200	101	95	98	—8
Nahatl	10000	16	15	16	
N Aston	1500	85	85	85	—5
Nithex X	5000	15½	15	15½	
Nortek	2000	25	25	25	
Nthn En	2500	18	18	18	—2
N Lights	2500	20	20	20	
Osec A	20001	150	130	140	+15
Pan Arc	4200	500	450	460	—45
Paulsn	7350	68	60	60	—5
Penn E	1000	59	59	59	+4
Petrox P	z200	50	50	50	
Philco R	3000	68	67	67	—2
Poney	3500	30	27	27	
Quinto	12500	32	29	31	+2
Reactr	5000	28	27½	27½	—1½
Regncy	200	360	360	360	—5
Rich Hil	8000	13	12	13	
Richrk c	1500	20	20	20	
Rvr Mtn	3000	23	23	23	
Sands M	1500	54	52	52	
Sanil Ind	1000	60	60	60	
Santa S	43500	33	29	33	+2
Saturn	2500	30	30	30	
Shelter	1000	82	82	82	
Suntco	500	40	40	40	
SS Icecr	1000	46	46	46	—3
Tmpco	5000	30	29	30	+2
Tandm	3500	60	57	60	
Thdr Ck	2800	295	275	280	—15
Tormx	3000	83	83	83	+1
Trident c	3000	80	75	75	—15
Tri Star	4500	460	440	460	—10
TRV Mn	26600	145	130	145	+15
Un Gunn	z200	37	37	37	
Univex	4500	18	18	18	
Valdez	500	48	48	48	—2
Vantag	1500	86	85	86	
Velvet	1500	60	55	60	
Veronx	10880	105	100	103	
Westfrt	4000	115	110	115	+5
Wstmnt	23500	55	50	53	+3
Westnd	13500	10	10	10	
TOTAL VOLUME				3,153,399	

REQUIRED FOR VICTORIA HOTEL
Experienced Dining Room Manager/Waiter. Must be experienced in all facets of food operation, Menu Planning, Service and administration.
Please send resume with expected salary in confidence to:
VICTORIA PRESS, BOX 505

EXPANSION OF THE
ROYAL OAK SHOPPING CENTRE
PROFESSIONAL BUILDING
OFFICE SPACE AVAILABLE FOR
SPECIALTY STORES LAWYERS
TRAVEL AGENCY DENTISTS
INSURANCE/REAL ESTATE
FINANCIAL INSTITUTIONS
ARCHITECTURALLY-DESIGNED, MODERN two-storey building with elevator service. Doubling existing number of stores to a total of 35.
Please contact Leasing Office 479-2313
7-13x

Your education opens the door to a challenging career as
AN OFFICER IN THE CANADIAN FORCES.
For further information visit the Canadian Forces Recruiting Centre in Victoria at 614 Yates St., or phone 388-3547.
Pilot Navigator Training through the Officer Candidate training plan for grade 12 "Academic" graduates.

ASK US ABOUT YOU
THE CANADIAN ARMED FORCES

AIR CANADA HIRES FIRST WOMAN PILOT

MONTREAL (CP) — Air Canada hired its first woman pilot this week, along with 11 men, ending a five-year hiring freeze on pilots, company officials announced Wednesday.

Judy Cameron, 24, was warmly congratulated by dozens of flight attendants and agents at Montreal International Airport yesterday as she talked with the press near the Air Canada ticket counter.

"I'm proud of her," one stewardess told Chief Pilot Norman Beauchamp. "But I hope I feel safe the first time I fly with her."

Beauchamp answered: "If she wasn't equal to the others, we wouldn't let her fly."

As do all Air Canada pilots, Ms. Cameron will begin her career as a second officer on Boeing 727s. It takes an average of five to 10 years for pilots to work their way up from second officer to first officer and another 10 to become commanding officer.

Ms. Cameron, who is married to an Air Canada mechanic, has flown for three years with local airline companies in British Columbia and the Northwest Territories.

"I've wanted to be a pilot ever since I interviewed pilots for a survey for the ministry of transport in the summer of '73," Ms. Cameron said.

She then took a two-year aviation technology course at British Columbia's Selkirk College. In 1975, she applied to Air Canada's pilot-training program but was turned down because of a hiring freeze.

Last April, she became the first woman to be admitted to Air Canada's three-month pilot training program.

Dredging Witness Tied to Underworld

TORONTO (CP) — A defence lawyer accused a prosecution witness in a dredging trial Wednesday of bargaining for immunity from prosecution on bid-rigging charges in exchange for his evidence.

David Humphrey, in his cross-examination of Ezra Sensibar, chairman of the board of Construction Aggregates Corp. of Chicago, said Sensibar wanted to avoid prosecution so he could return to the United States to save his business enterprises from a scandal involving political payoffs and underworld connections.

Humphrey said a statement Sensibar gave Canadian authorities in March, 1975, about his business dealings with Canadian individuals and firms charged in bid-rigging schemes in Canada was a ticket to freedom.

"At that time, all hell was breaking loose (in the U. S.) because of the publicity surrounding the fact you had been charged in Canada," Humphrey said.

Earlier, Sensibar had told the Ontario Supreme Court jury that he and his company, as well as a Canadian subsidiary called Jason Hydraulics Ltd., and Jason Goldfarb, one of its vice-presidents, were charged in 1975 along with the defendants in the fraud-conspiracy trial.

Nine Canadian dredging firms and 11 of their executives are on trial on charges of conspiring to defraud public agencies of about $4.3 million by rigging bids on dredging contracts.

When Sensibar denied that the charges caused a furor in the U.S., Humphrey produced newspaper clippings from 1975 containing allegations that Sensibar's company made illicit contributions to people running for political office.

There were also allegations that Sensibar's company had connections with an underworld figure known as Ritchie the Boot and had given political payoffs in return for land assemblies.

Sensibar said he knew nothing about the allegations.

Humphrey is the defence lawyer for Harold McNamara, president of McNamara Corp. Ltd., also a defendant.

Gasoline From Alcohol

TORONTO (CP) — A United States oil firm has developed a method of converting methanol, a type of alcohol, into gasoline, a company representative said Wednesday.

Werner O. Haag, senior research associate with Mobil Oil of Princeton, N.J., said in an interview the company is completing plans for construction of a second, larger trial plant where about 100 barrels of gasoline will be produced daily.

Haag, in Toronto for an international conference on organic raw materials, said the catalytic conversion of methanol into automotive gasoline is possible with new types of zeolites, porous solids.

"This is a unique process," he said. "As far as we know, no one is able to do this."

Abortions Up 16%

OTTAWA (CP) — Hospitals under federal and territorial jurisdiction performed 57,620 therapeutic abortions during 1977, more than 60 per cent of them on single women, Statistics Canada reports.

The federal agency said the abortion rate — the number of therapeutic abortions as a percentage of live births — was 16 per cent, up from 114.9 per cent in 1976.

Incomplete figures for the year also indicate Canadians obtained 2,182 legal abortions in the U.S., two-thirds of them in New York state.

STORK SHOP
665 FORT ST. PHONE 384-0618
FINAL CLEARANCE
ALL SUMMER MERCHANDISE
1/3 to 1/2 OFF
• Swim Suits • T Shirts
• Shorts • Dresses
• Jackets • Pants
Plus many more

STORK SHOP
665 FORT STREET
TELEPHONE 384-0618
7-14

Food Hearings Slated

TORONTO (CP) — A non-government inquiry into the Canadian food industry will begin in October, the People's Food Commission announced Tuesday.

Hearings will be take place in Victoria in early November.

Roberta Rivers, a Toronto member of the commission, said it will be the first non-government inquiry into the food system as a whole.

Previous inquiries into the food industry have dealt with specific issues and have tended to hear from large corporations and lobby groups but not from ordinary people, she said.

The commission draws support, including financial aid, from more than 90 organizations including National Farmers Union, Canadian Labor Congress, Food and Allied Workers union, Consumers' Association of Canada, National Indian Brotherhood, churches, food co-ops and community organizations.

NEED NEW DRAPES?

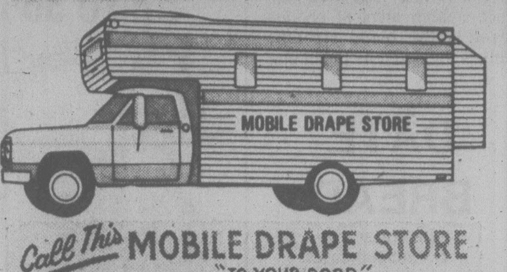

Call This MOBILE DRAPE STORE
"TO YOUR DOOR"
SAVE UP TO 20%
ON MADE-TO-MEASURE DRAPES
● We measure them ● We make them ● We install them
386-1259
Over 600 Fabrics to Choose from
Drapery Design Consultation
— Personalized Service in Your Home
Bedspreads — Decorator Rods and Accessories
EXACT PRICES — NOT JUST AN ESTIMATE
COMPLETE HOMES A SPECIALTY
Apartments — Offices, etc.
PHONE DAY or EVENING, WEEKDAYS or WEEKENDS
MODEL MOBILE DRAPE STORE LTD. — 386-1259
6-9x

McKinnon Sympathizes

By VICTOR MACKIE
Times Ottawa Bureau

OTTAWA — Most people outside of the Canadian Armed Forces would agree with the former Airborne Regiment commander's description of Defence Minister Barney Danson's comments about the regiment's future as "stupid", Conservative defence critic Allan McKinnon said Wednesday.

"However the colonel as an officer in the Armed Forces should not have made such a comment," said McKinnon.

Col. Jacques Painchaud was bounced from his post earlier Wednesday by chief of defence staff Admiral R. H. Falls for his criticism of Danson.

It was a "bad move in the first place to shift the Airborne Regiment from Edmonton to Petawawa where there were insufficient facilities," McKinnon said.

"And now after the move is made the minister has engaged in a kite flying operation suggesting that the unit should be disbanded. The minister is reported to be suggesting he doesn't know why we need the Airborne and he doesn't like elite units because they milk your best people from all other units," said McKinnon.

Infantrymen leave their own units and serve a three-year stint in the Airborne. They then return to their own units as qualified jumpers, proud of their specialized training.

He pointed out that the Airborne was the first unit into Cyprus "when things really got rough there."

They were also the first troops into Montreal when the political kidnappings started, he added.

He said the Airborne had been badly let down. They had been told by the former chief of the defence staff that the plan was to "beef up the Airborne".

Seagram's
FIVE STAR
CANADIAN WHISKY CANADIEN

It's Canada's choice naturally.
More Canadians choose Five Star than any other five-year old rye. Because it's a naturally smooth, naturally great tasting whisky.
Seagram's Five Star
Canada's favourite 5-year old rye.

Mais Furniture
TARGET —
QUALITY AT THE LOWEST PRICES

WE SERVICE
WHAT WE SELL
2 YEARS EXCLUSIVE
GUARANTEE

SHOP AND
COMPARE BEFORE
YOU BUY.
SHOP MAIS

Gibson
washers and dryers.
We put a lot more into them, so you'll get a lot more out.
It will properly dry and fluff-up everything its lookalike will wash.

DOUBLE SCRUB WASHING ACTION
Provides maximum water turbulence, but gentle clothes-to-clothes action, for extra clear washes.
BIG CAPACITY DELUXE
$689 pair
superior WASHING ACTION
Gibson, refrigerators, ranges, dishwashers and freezers.
Gibson
FAMOUS FOR QUALITY SINCE 1877.
Remember the name, it's worth looking into.

Gibson
dishwashers.
We put a lot more into them, so you'll get a lot more out.
the Soft Food Disposer
Self-Cleaning Tub
Its tough, porcelain-lined steel tub won't stain or damage. It scrubs itself as it washes your dishes.

The Soft Food Disposer swishes away, automatically, just about everything that's left on plates and in ustensils.
299.98
2 Sanitizing Phases! Dishes are scalded twice to make doubly sure they're sparkling and hygienically clean.
2 Sanitizing Phases
Gibson, refrigerators, ranges, freezers, automatic washers and dryers.
Gibson
FAMOUS FOR QUALITY SINCE 1877.
Remember the name, it's worth looking into.
LIMITED QUANTITY

Gibson
ranges.
We put a lot more into them, so you'll get a lot more out.
DELAY BAKE & HOLD TIMER

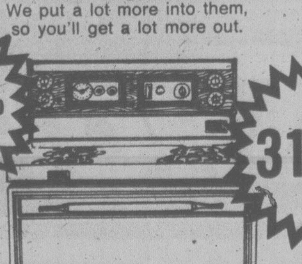

319.95
AUTOMATIC DELAYED start, cook and hold baking control.
Biggest continuous cleaning oven you can buy.
2 - 8" Fast Heat Elements
2-6" Elements
CR 343
Gibson, refrigerators, dishwashers, freezers and automatic washers and dryers.
Gibson
FAMOUS FOR QUALITY SINCE 1877.
Remember the name, it's worth looking into.

Gibson
refrigerators.
We put a lot more into them, so you'll get a lot more out.
10 YEAR MOTOR-COMPRESSOR WARRANTY

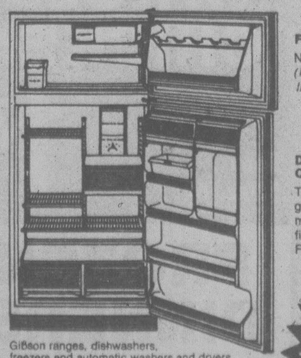

FROST CLEAR
No defrosting is ever necessary. (Never a thimble full of frost in a lifetime of use)
DUAL TEMPERATURE CONTROL
There's a new temperature regulator normally found only on more expensive models. You'll find this feature in all Gibson Frost Clear Refrigerators.
FROST CLEAR®
Gibson ranges, dishwashers, freezers and automatic washers and dryers.
Gibson RFS13
FAMOUS FOR QUALITY SINCE 1877.
Remember the name, it's worth looking into.
13 cu. ft. $448

MAIS — SERVING VICTORIA
FOR OVER 34 YEARS

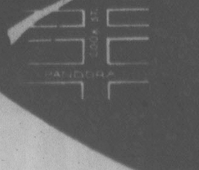

FAST SERVICE
★ SET UP AND DELIVERY
NO CHARGE
★ WE GUARANTEE IT.

1821 COOK STREET
385-2435

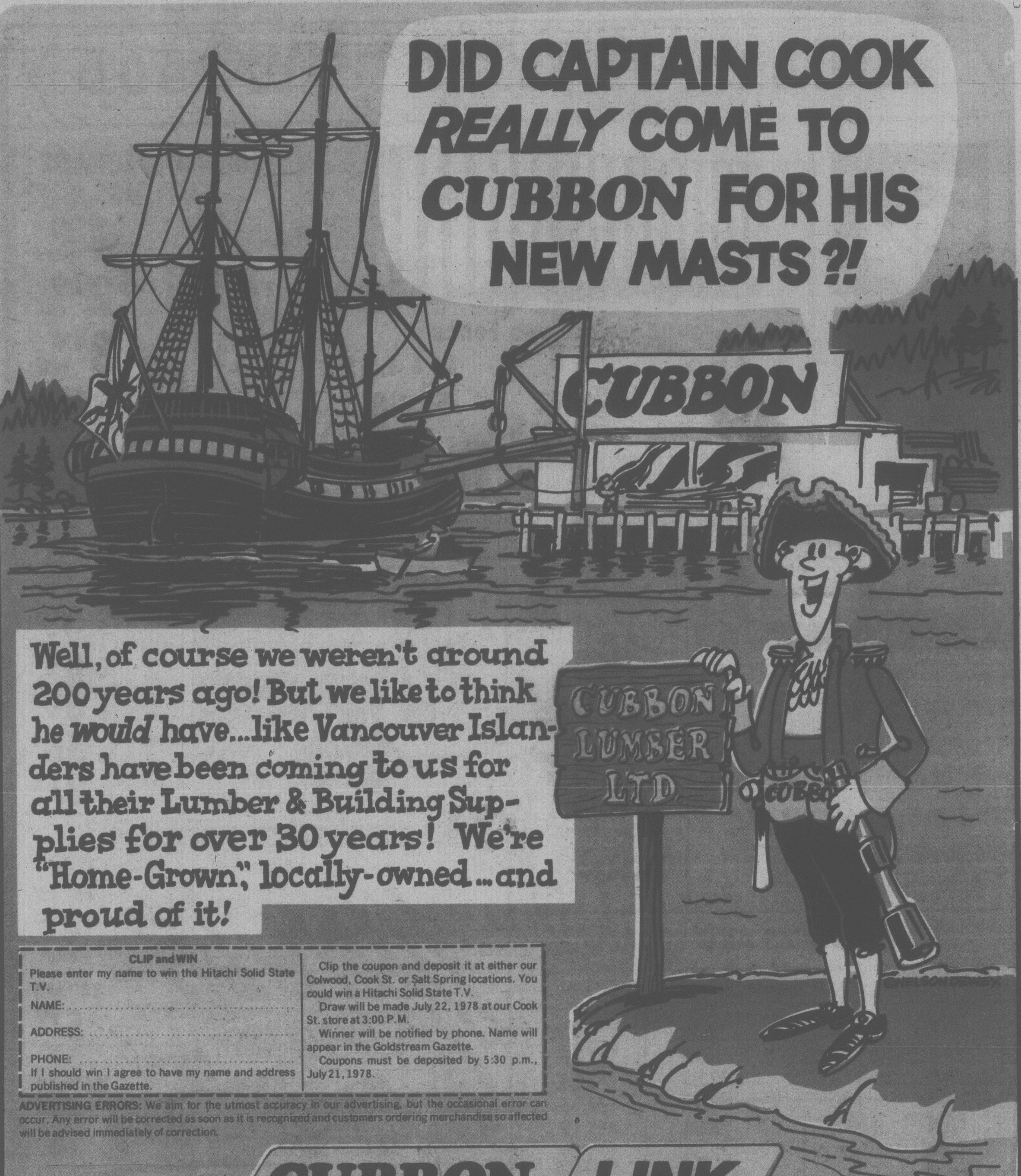
DID CAPTAIN COOK *REALLY* COME TO CUBBON FOR HIS NEW MASTS ?!
CUBBON
CUBBON LUMBER LTD.
CUBBON

Well, of course we weren't around 200 years ago! But we like to think he *would* have... like Vancouver Islanders have been coming to us for all their Lumber & Building Supplies for over 30 years! We're "Home-Grown," locally-owned ... and proud of it!

CLIP and WIN

Please enter my name to win the Hitachi Solid State T.V.

NAME: ....

ADDRESS: ....

PHONE: ....

If I should win I agree to have my name and address published in the Gazette.

Clip the coupon and deposit it at either our Colwood, Cook St. or Salt Spring locations. You could win a Hitachi Solid State T.V.

Draw will be made July 22, 1978 at our Cook St. store at 3:00 P.M.

Winner will be notified by phone. Name will appear in the Goldstream Gazette.

Coupons must be deposited by 5:30 p.m., July 21, 1978.

ADVERTISING ERRORS: We aim for the utmost accuracy in our advertising, but the occasional error can occur. Any error will be corrected as soon as it is recognized and customers ordering merchandise so affected will be advised immediately of correction.

CUBBON LINK

in COLWOOD
2650 Nobhill Rd. 474-1281

on COOK
1720 Cook St. 384-8181

on SALTSPRING ISLAND
Rainbow Rd., Ganges 537-5564

STORE HOURS:
MON. to SAT.
8 to 5:30

CHARGEX VISA

Advertising supplement to the Goldstream Gazette, July 12, 1978 and The Daily Colonist/Victoria Times, July 13, 1978.

LUMBER, FENCING & PLYWOOD

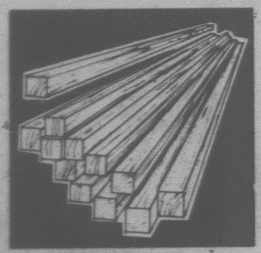

1"x1" GARDEN STAKES
4' - 5' - 8'
3¢ lin. ft.

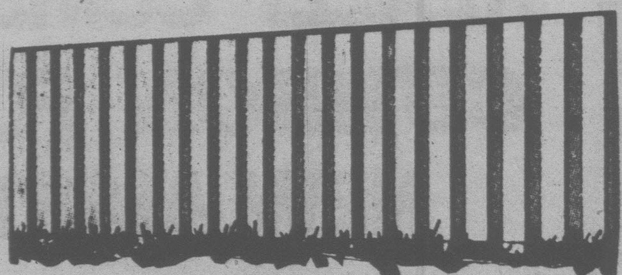

Good Neighbour Fence

4 ft.	5 ft.	6 ft.
$1.49 per lin. ft.	$1.91 per lin. ft.	$2.28 per lin. ft.

Includes 1x6 or 1x8, tight knot rough cedar boards, 4x4 cedar utility posts, 2x4 utility rails and nails. Based on 10 ft. Sections.

SANDED DEGRADE CUTTINGS

2'x4'-1/4"	$1.89 each
2'x4'-3/8"	$2.19 each
2'x4'-1/2"	$3.19 each
2'x4'-5/8"	$3.49 each
2'x4'-3/4"	$3.79 each

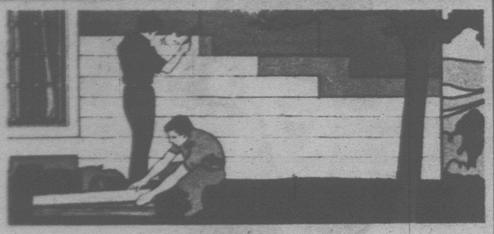

CUBBON CEDAR SIDINGS

3/4"x8 Suburban Bevel	14¢ lin. ft.
3/4"x10' Suburban Bevel	21¢ lin. ft.
1x8 Cedar Channel Utility Ranch Panel	26¢ lin. ft.

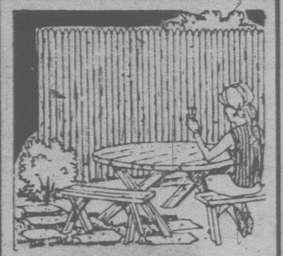

WESTERN RED CEDAR PATIO SET

Made with kiln dried cedar. Complete with 4 benches, table, hardware and instructions for assembly.

$99.50 Per Set

ECONOMY LUMBER

2"x4"-6'	ea. 29¢
2"x4"-7'	ea. 34¢
2"x4"-8'	ea. 39¢
2"x4"-10'	ea. 49¢
2"x4"-12'	ea. 59¢
2"x6"-8'	ea. 56¢
2"x2"-8'	ea. 27¢

CORRUGATED FIBERGLASS

4 colours.

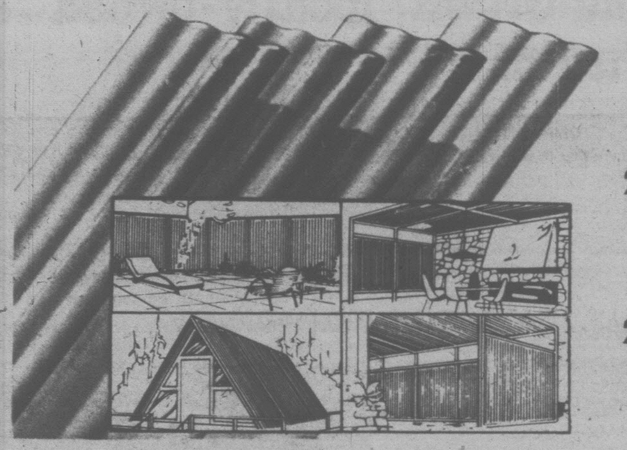

26"x8'	$4.39 each
26"x10'	$5.99 each
26"x12'	$6.99 each

HANDY STICKS AND BOARDS

For indoor and outdoors. Build planters, benches, tables, shelves, sand boxes, swings, bird houses and lots more.

Size	Pieces	6 ft.	8 ft.
1"x2"	12	$3.36	$4.56
1"x3"	6	$2.16	$2.88
1"x4"	6	$2.88	$3.84
1"x6"	4	$3.12	$4.16
1"x8"	4	$3.84	$5.12
2"x2"	6	$2.34	$3.12
2"x3"	1	49¢	72¢
2"x4"	1	55¢	88¢
2"x6"	1	99¢	$1.44
2"x8"	1	$1.39	$1.79

1x4 S4S M/R YELLOW CEDAR

9¢ lin. ft.

ASPENITE SHEATHING

Here's the versatile panel that lets you achieve effects which are really different. Anywhere indoors where you plan to use panelling, such as rec rooms, basements, bars, play rooms, libraries and dens. Outside? Use for fences; small building walls; gates. Use it as a liner for poultry houses and other farm buildings.

4x8 sheets.

1/4"	7/16"
$5.99	$7.29

Information on "How To Build Wood Fences" is available in Pamphlet #43 at your friendly **Cubbon Link Home Centre,** Cook Street or Colwood

Transportation Tie-Ups and Factory Situations Prevent Us from Guaranteeing Every Item in Stock at the Time This Flyer is Distributed.
SALE PRICES ARE APPLICABLE WHILE STOCK LASTS — WE RESERVE THE RIGHT TO LIMIT QUANTITIES.

GARDEN CENTRE, PAINTS & DECK COATING

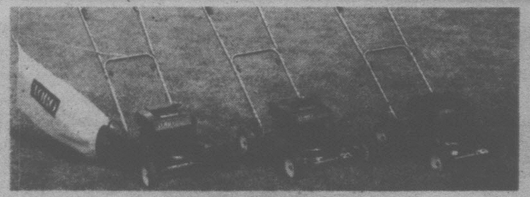

TORO LAWNMOWERS

ALL DEMONSTRATOR & FLOOR MODEL'S
SPECIAL 15% Off

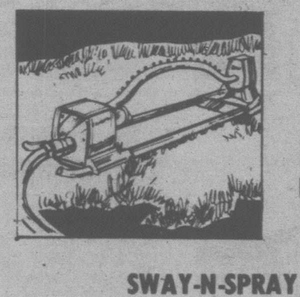

MELNOR OSCILLATING SPRINKLERS

No. 61 RAIN WAVE $5.99
SWAY-N-SPRAY $9.19

Deluxe Reinforced
GARDEN HOSE

50'	100'
$4.46 each	$8.79 each

BARNYARD
ORGANIC FERTILIZER
FRASER VALLEY ORGANICS LTD
ABBOTSFORD, B.C.

APPROX. 40 LB. BAG
Great for Lawns, Flower Gardens, etc.
$1.89 per bag
LIMIT 2 PER CUSTOMER

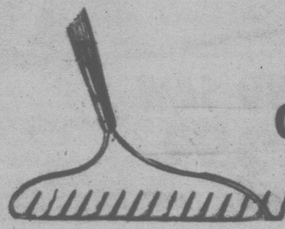

True Temper
No. SPD14
GARDEN RAKE

$4.49 each

Weldwood
RANCHTONE STAIN

$4.99 gal.

LATEX PAINT

Super Tone & Chinook
Interior & Exterior
$5.49 gal.

Kem
Color Excitement

Kem
Kem-Glo
Kem
Kem
Kem
Kem Hi-Gloss

KEM HOUSE AND TRIM PAINT	gal. $15.95
KEM EXTERIOR FLAT LATEX	gal. $13.95
KEM EXTERIOR GLOSS LATEX	gal. $14.95

STRETCH PRODUCTS

STRETCH ROLL ON
Textured Rubber Coating for Sundecks, Porches, Patios, Stairs, Boat Decks, etc.

Covers approx. 72-80 sq. ft. per gal. on new sanded plywood or smooth concrete (min. 2 coats required)

New Colours: Mid Grey, Deck Green & Surf Sand.

Len Russell will be in attendance at Cook St. from 10 a.m. to 3 p.m. to give "Stretch" Demonstrations

Flyer Special
15% Off
REGULAR PRICE

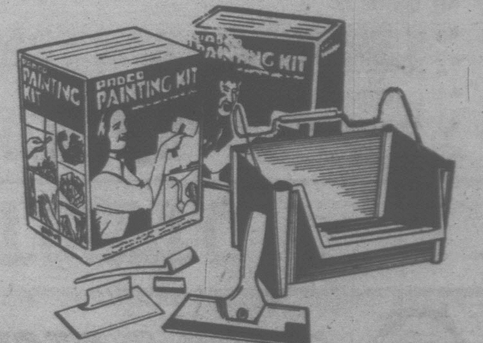

PADCO PAINTING KIT

Contains tools for trimming, edging, touch-up work and large surface painting such as ceilings, siding and shingles.

$6.49 each

2 MIL POLY

500 sq. ft. per roll $3.89

PAINT THINNER
4 litre.
$1.99 each

Information on "How to Correct Common Paint Problems" is available in Pamphlet #17 at your friendly **Cubbon Link Home Centre,** Cook Street or Colwood

CONCRETE, GYPSUM & INSULATION

CONCRETE MIX
30 kg. bag
$1.89 per bag

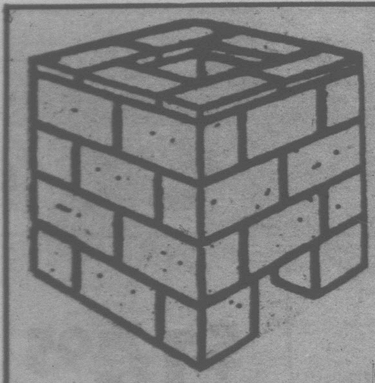

CONCRETE INCINERATOR
$17.95 each

PORTLAND CEMENT
Approx. bag $3.49 per bag
Salt Spring – $3.79 per bag

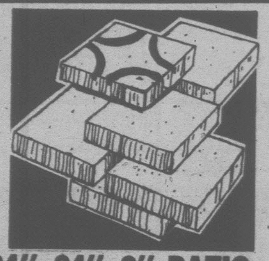

24"x24"x2" PATIO SLABS
each $2.79

DO-IT-YOURSELF
Barbecue Blocks

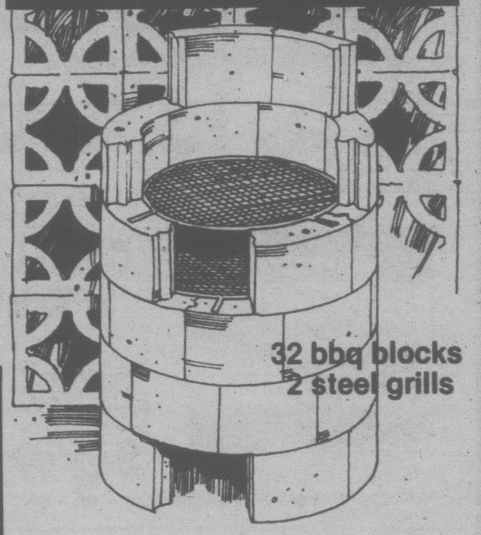

32 bbq blocks
2 steel grills

$57.95
complete

GYPSUM WALLBOARD
4x8-½ $3.39 ea.
4x8-3/8 $3.29 ea.

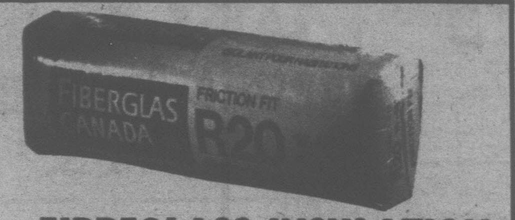

FIBREGLASS INSULATION

R12	Friction fit batts	90 sq. ft.	$11.98 bdl.
R20	Friction fit batts	50 sq. ft.	$11.98 bdl.

Synko
DRYWALL KIT
Kit contains:
- 6-kg bag Redi Fill
- 2 sheets sandpaper
- 1 cardboard mud pan
- 1 4x10 economy trowel
- 1 75'-roll Fiba tape

$7.49 per kit

HAND & POWER TOOLS

BLACK & DECKER SPECIALS

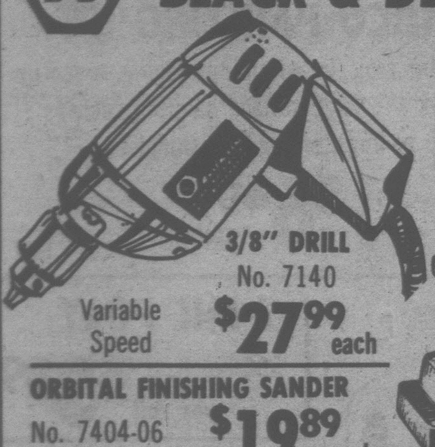

3/8" DRILL
No. 7140
Variable Speed
$27.99 each

ORBITAL FINISHING SANDER
No. 7404-06
$19.89 each

2 SPEED JIG SAW
No. 7514-04
$22.99 each

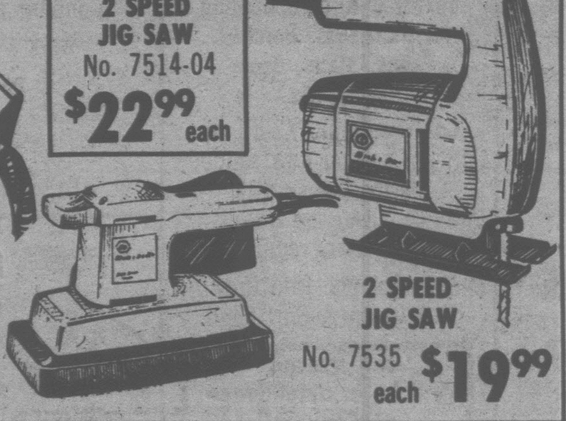

2 SPEED JIG SAW
No. 7535
each $19.99

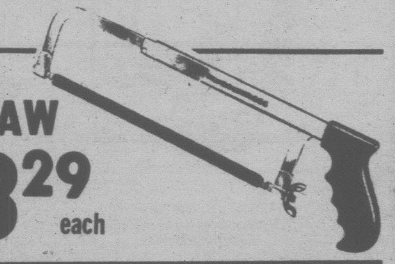

HACKSAW
from $3.29 each

Sheffield Brand
8 PT. HAND SAW
$3.99 each

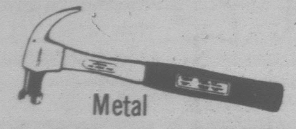

Metal
16 OZ. HAMMER
from $3.99 each

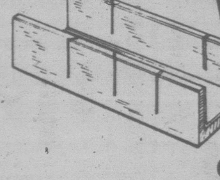

WOODEN MITRE BOX
$1.99 each

Black & Decker
CIRCULAR SAW
No. 7301
$29.95 each

Information on "How to Install Gypsum Board" is available in Pamphlet #19 at your friendly **Cubbon Link Home Centre,** Cook Street or Colwood

---

DOORS — DOORS — DOORS!!

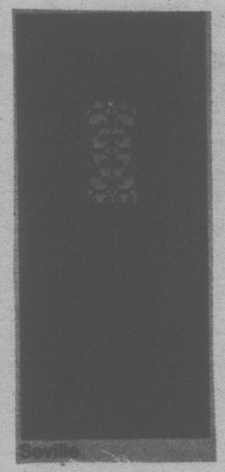

Seville

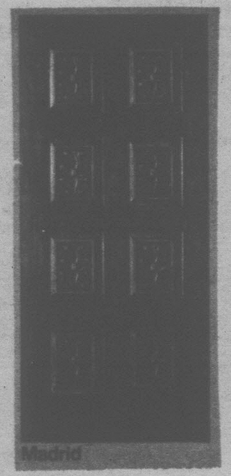

Madrid

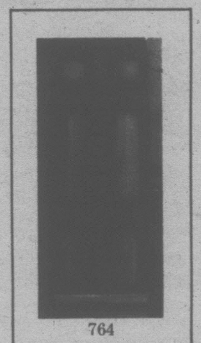

764

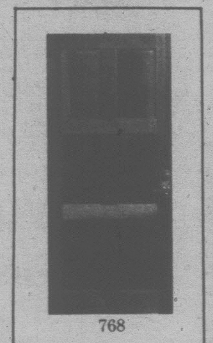

768

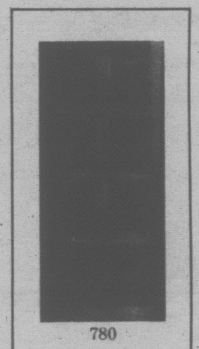

780

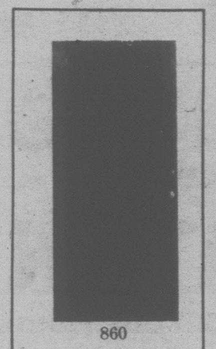

860

CUBBON DOOR PLANT SPECIAL!

Fir Entrance Doors

EXTENSIVE SELECTION FROM $85.95 EACH

Cubbon Doors offer you the custom look at mass-production prices. A wide variety of designs, deep-carved into real wood, are available to match almost any decor.

Stiles, rails and mullions are all selected vertical grain, kiln-dried Douglas fir or hemlock.

Tru-Fit Cedar Doors

ELEGANCE, WARMTH & BEAUTY FROM CUBBON!

SEE OUR FINE SELECTION IN OUR DOOR PLANT
PRICED FROM $78.50 EACH

We Pre-Hang To Your Needs

REJECT DOORS

1 3/8" Reject Slab Doors
from $3.99 each

1¾" Reject Slab Doors
H/C from $7.29 ea.
S/C from $9.89 ea.

REJECT PREHUNGS

INTERIOR $17.99 each
Passage set extra.
Many sizes. Left & Right Hung.

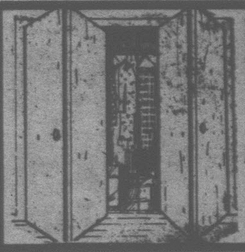

PLAIN BIFOLD PANELS

Ideal for shelving.
All sizes one price. $2.79 ea.

BERRY GARAGE DOORS

1 Piece. with Hardware. 9'x7' $129.95 each

BIFOLDS

No. 1 ROTARY MAHOGANY

2'6"x6'8"	$17.60
3'0"x6'8" - 2 Panel	$19.90
4'0"x6'8"	$30.15

LOUVERED

2'6"x6'8"	$32.20
3'0"x6'8" - 2 Panel	$34.75
4'0"x6'8"	$62.25

No. 1 HALF LOUVERED

2'6"x6'8"	$40.90
3'0"x6'8" - 2 Panel	$44.40
4'0"x6'8"	$73.60

VICTORIA CABINET CENTRE

388-4623

CITATION CABINETS DISTRIBUTORS

CITATION CABINETS

- •RENOVATIONS
- •NEW HOMES
- •CONTRACTORS
- •FREE IN HOME CONSULTATION AND QUOTING SERVICE. NO OBLIGATION
- •FULL SERVICES OFFERED
- •BUY BETTER. BUY QUALITY, BUY CITATION

25% Off for duration of Flyer only

CUBBON

COOK ST. ONLY

nu-top™ by K-Lux

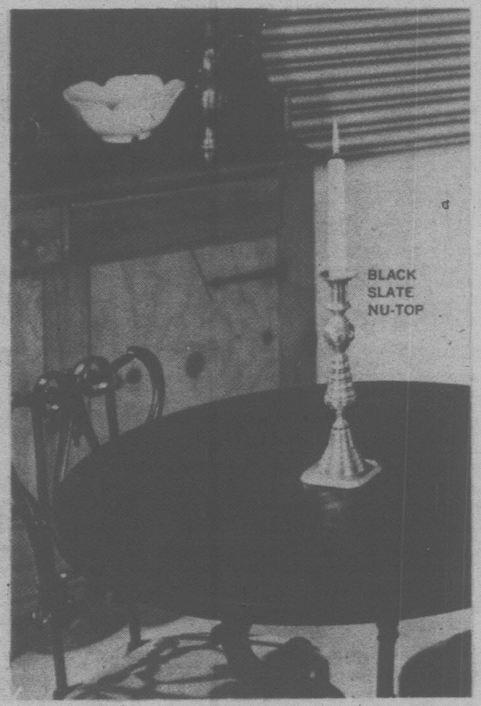

Home Decorator's Dream

. . . a tough, flexible plastic overing which transforms a very ordinary surface into one of realistic luxury.

For resurfacing table tops, shelves, cabinets, bars, doors, desks, screens, insert panels and alcoves.

Available in many patterns and colors — and the color goes all the way through, so it can't rub off. Resists spills, food stains, scuffing and common household chemicals.

30"x40" ROLL

CLEARANCE PRICE

$7.99 per roll

Sold in Rolls Only

CUBBON INTERIORS

DIVISION OF EDGAR & MINER CONTRACT INTERIORS LTD.

CAPTAIN COOK CELEBRATION SALE

Beat the Summer Rush of Visitors to Your Home

To help you do it, we're now featuring special values on a wide selection of Saxonies, two-tones, patterns, tweeds and plushes ... all in the latest and most fashionable colors. And they're available in the fiber names you know best for quality and value.

So, visit us today to choose one of our extra-colourful, extra-soft, extra-durable Carpets. They're all priced "just right"

Harbour Pointe by Armstrong

The Latest in Yarn Construction of Nylon and Polyester Blends provide the Ultimate in Performance and Appearance. Excellent for Heavy Traffic Areas in the Home. Available in 13 Solid Colours.

Suggested Retail $16.95 yd.

Cubbon's Savings Price **$10.95** yd.

Artificial Turf

Patios, Sundecks, Pools will get the "New Look" when you do-it-yourself with Grass Green Turf.

Regular $5.99 sq. yd.

Outdoor Special **$4.95** sq. yd.

Shaladin by Harding

This High Lustre Nylon Saxony in 11 Modern Decorative Colours will enhance the Decor of any home. Whether you are Renovating or Building a New Home, See Us for Fantastic Savings. **Suggested Retail $13.95 yd.**

Super Sale Price **$7.95** yd.

Kitchen Prints by Harding

33 Colours and Patterns highlight this feature. All are Rubber-Backed for Easy Do-It-Yourself Savings. Carpets are also Scotch-Guarded and have 3M Static Control! Ideal for Family or Rec Rooms as well as Kitchens. **Suggested Retail Price $9.95 yd.**

Cubbon's Sale Price **$6.95** yd.

"Spruce Up with Bruce"

Bruce Hardwood flooring at everyday low prices. Pre-finished for do-it-yourself installation.

CUBBON INTERIORS

DIVISION OF EDGAR & MINER
CONTRACT INTERIORS LTD.

1720 Cook St.
Victoria, B.C.
V8T 3P3

Phone 388-4043
Cook Street Store Only

A PROFESSIONAL APPROACH WITH GUARANTEED SERVICE

PLUMBING & ELECTRICAL

TOILET SEATS

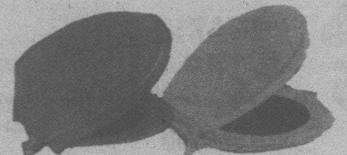

Choice of colours.
Model 6A.

$6.49 ea.

HOT WATER TANK

40 Gallon. Glass lined.

$129.95 ea.

HOOD FANS

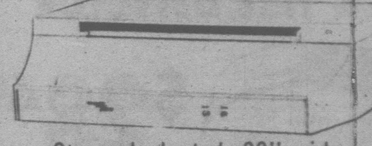

2 speed, ducted, 30" wide.

Assorted colours.

$29.95 ea.

WHITE TOILET

No. 1 Quality Briggs.
Seat not included.

$46.95 each

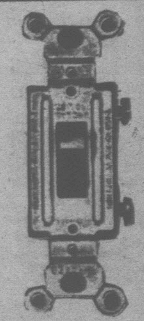

SINGLE POLE SWITCH

Brown or Ivory.

42¢ each

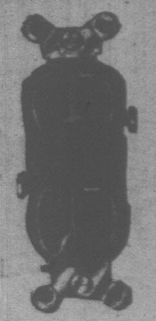

DUPLEX PLUGS

Brown or Ivory

49¢ each

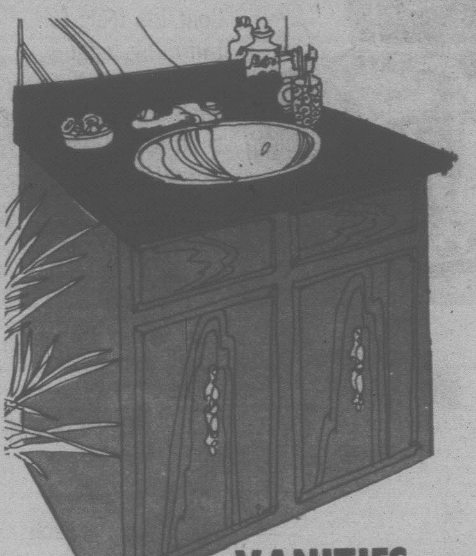

VANITIES

Completely Assembled.

19"x25" Cultured Marble Top Vanities **$74.87** ea.
17"x19" Mini Vanities **$49.47** ea.

ABS PLASTIC PIPE

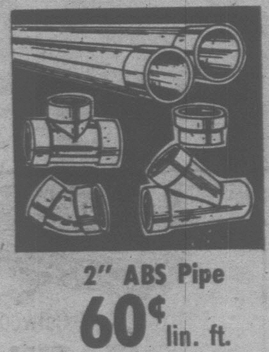

1¼" ABS Pipe **37¢** lin. ft.
1½" ABS Pipe **44¢** lin. ft.
3" ABS Pipe **$1.19** lin. ft.
2" ABS Pipe **60¢** lin. ft.
4" ABS Pipe **$1.73** lin. ft.

ELECTRICAL PVC TAPE

3/4"x33' roll.

3 rolls **79¢**

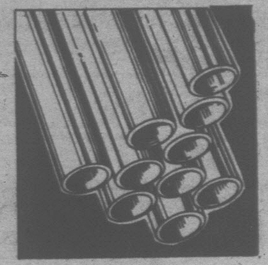

COPPER PIPE

½" Type "M"
12' length

$3.99 each

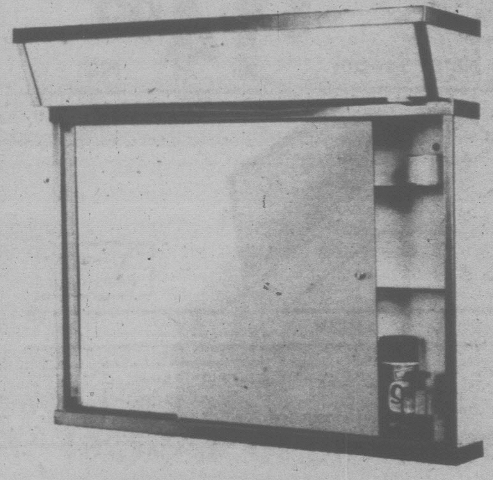

BATHROOM CABINET

Surface Mount Bathroom Mirror complete with light.

$29.95 each

DRYER VENT KITS

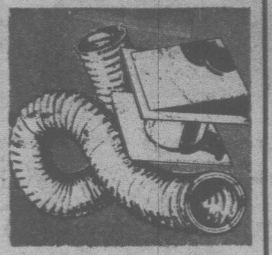

Complete for Dryer venting.

Contains:
–Hood
–Clamps
–Pipe

$4.79 each

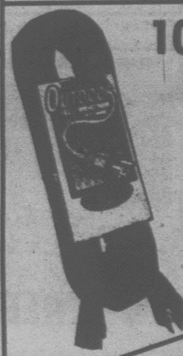

100' EXTERIOR EXTENSION CORD

Weatherproof.

$11.49 each

Information on **"How To Install Wall and Ceiling Fixtures"** is available in Pamphlet #49 at your friendly **Cubbon Link Home Centre,** Cook Street or Colwood

ADVERTISING ERRORS
We aim for the utmost accuracy in our advertising, but the occasional error can occur. Any error will be corrected as soon as it is recognized and customers ordering merchandise so affected will be advised immediately of correction.

Transportation Tie-Ups and Factory Situations Prevent Us from Guaranteeing Every Item in Stock at the Time This Flyer is Distributed.
SALE PRICES ARE APPLICABLE WHILE STOCK LASTS — WE RESERVE THE RIGHT TO LIMIT QUANTITIES.

SUPER SPECIALS

Honeywell SMOKE & FIRE DETECTOR

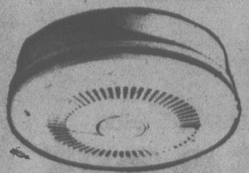

$\$28^{49}$ each

BARNYARD ORGANIC FERTILIZER

$\$1^{89}$ per bag

Limit 2 per customer.

ELMER'S CONTACT CEMENT

PINTS $\$1^{69}$ ea.

QUARTS $\$2^{49}$ ea.

GALLONS $\$7^{49}$ ea.

ELMER'S
CONTACT
DANGER

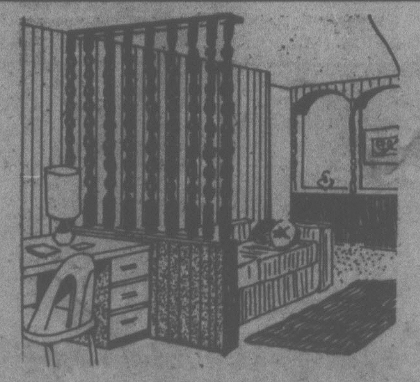

No. 2 Colonial & Mediterranean SPINDLES

2"x2"x32" or 2"x2"x36"

99¢ each

Daco DESK LAMP

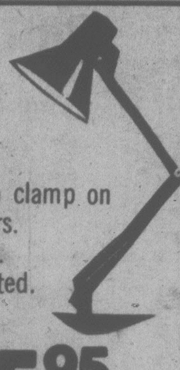

Complete with clamp on base. 4 colours. 100 watt max. Not as illustrated. Limited stock.

$\$15^{95}$ each

PAINTING KIT

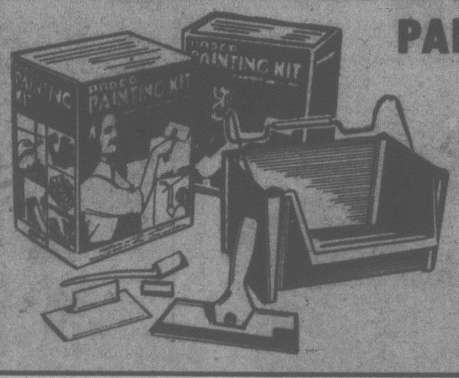
PAINTING KIT

Contains tools for trimming, edging, touch-up work and large surface painting such as ceilings, siding and shingles.

$\$6^{49}$ each

PORCH LIGHT FIXTURE

Black wall fixture for 1 bulb. Decorator glass globe.

$\$2^{98}$ each

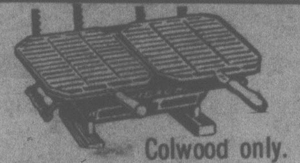

Colwood only.

HIBACHI

SINGLE	$\$4^{29}$ ea.
DOUBLE	$\$5^{99}$ ea.
TRIPLE	$\$12^{29}$ ea.

Save $$$$$$$$$ New THERMO CYCLER

$\$54^{95}$ each

Thermo Cycler recycles the hot air build-up at the ceiling level, pulling it down to floor level, redistributing it throughout your room area. This means savings in heat loss and dollars.

SANDED DEGRADE PLYWOOD 4'x8'-¾"

Super Special $\$14^{99}$ each

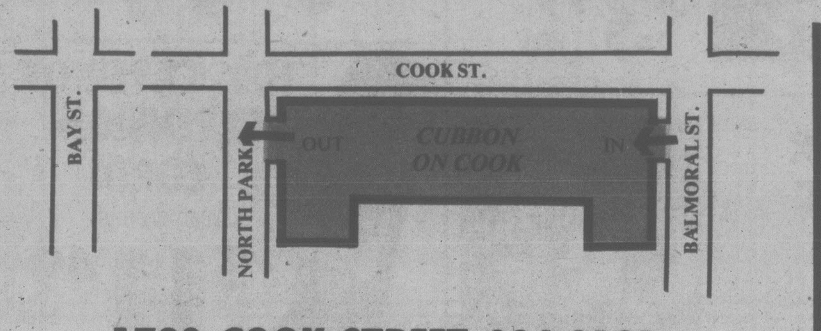
COOK ST.
BAY ST.
NORTH PARK
OUT
CUBBON ON COOK
IN
BALMORAL ST.

1720 COOK STREET 384-8181

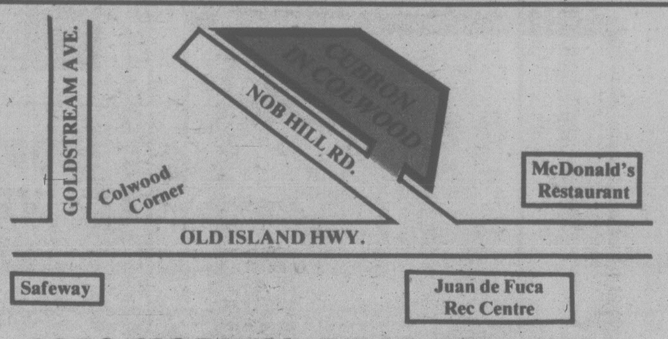
GOLDSTREAM AVE.
CUBBON IN COLWOOD
NOB HILL RD.
Colwood Corner
McDonald's Restaurant
OLD ISLAND HWY.
Safeway
Juan de Fuca Rec Centre

2650 NOBHILL ROAD 474-1281

STORE HOURS:
MON. to SAT.
8 to 5:30

CUBBON LINK

STORE HOURS:
MON. to SAT.
8 to 5:30

on SALTSPRING ISLAND
Rainbow Rd., Ganges 537-5564

PRICES EFFECTIVE
TILL JULY 21, 1978

CHARGEX VISA master charge

Information on "How To Put Up Gutters and Downspouts" is available in Pamphlet #25 at your friendly **Cubbon Link Home Centre,** Cook Street or Colwood